"All the News That's Fit to Print."

The New York Times.

THE WEATHER
Cloudy today and Saturday; not much change in temperature; moderate to fresh shifting winds.
For weather report see next to last page.

VOL. LXX....No. 22,966. NEW YORK, FRIDAY, DECEMBER 10, 1920. TWO CENTS In Greater New York | THREE CENTS Within 200 Miles | FOUR CENTS Elsewhere

ARMENIA REDUCED TO A TINY STATE BY TURKISH PEACE

Signs Treaty and Retains Only the Region of Erivan and Lake Gokcha.

FORTRESSES ARE EXCLUDED

All Arms to Be Surrendered Except 1,500 Rifles, 20 Machine Guns and 3 Cannon.

SOVIET RULE ESTABLISHED

Alliance to Be Formed With Russia, Azerbaijan and Kemal Pasha's Nationalist Army.

Special Cable to THE NEW YORK TIMES.

PARIS, Dec. 9.—A telegram from Constantinople to the French Foreign Ministry received today states that according to information from Angora a peace treaty between Armenia and the Turkish Nationalists was signed at Alexandropol during the night of Dec. 2-3.

All Armenian arms are to be handed over to the Turkish Nationalists except 1,500 rifles, twenty machine guns and three cannon. Armenian territory is to be reduced to the district of Ervan and Lake Gokcha and will not include the fortresses of Kars and Alexandropol.

A Bolshevist wireless message at the same time announces that a Soviet régime has been set up at Erivan and that accord will be made between the Soviet republics of Armenia, Russia and Azerbaijan and the Kemalists.

This news is taken as the text of a note in the semi-official Temps explaining away reported differences between the French Foreign Ministry and M. Viviani at Geneva. The Temps says:

"The entry of the Turks into Armenia and the revolution in that country, which appears to have placed the Soviet in power, have completely changed the conditions under which the League of Nations had to consider the request for admission made by Armenia. Instructions given by the French Government to the members of the French delegation before their departure for Geneva were to support the Armenian request."

The explanation is then given that the request was made by the Armenian Government which signed the Treaty of Sèvres and that it was only natural that France should wish to give it support.

"But," continues the Temps, "since then political and military events have completely overturned the situation in Armenia. Deprived of an independent Government—for the Government at Erivan appears to be only the creation of the Bolsheviki—Armenia appears today to be reduced to absurd dimensions by the armistice which the Turks have imposed.

The League of Nations would appear to sanction this state of things if it admits among its members the 'Government' of Erivan. The admission of Armenia to the League is therefore adjourned by reason of the circumstances.

"This new fact, however, does not detract from the correctness of the policy previously followed by the French Government and followed by the French delegation at Geneva."

That this note is intended to make honorable amend to the feelings of Viviani is obvious.

Details of Terms as Received Here.

Announcement of a "formal armistice" between the Turkish Nationalists and Armenia came in cable advices to the Near East Relief here yesterday from Sanain, frontier customs and railway station between the Republics of Georgia and Armenia.

By the terms of the armistice the Sanain dispatch, dated Dec. 4, said a neutral zone, about sixty-eight miles long, had been provided for between Sanain at Alaguez, the second highest mountain in Armenia, and thirty-four miles northwest of Erivan, the Armenian capital. Other boundaries were unknown in Sanain. A commission of three Turks and three Armenians, to control the neutral area, were to have arrived Dec. 6.

The territory in the neutral zone includes the important Armenian city of Alexandropol, and Karakliss, Delijan, Hamamloo, Bash-Abaran, Akhta, Khoroum, Bandamal and a score of other towns.

Under the amistice terms, the Sanain message said, all troops except officers and six soldiers in Karakliss are to withdraw eleven miles from the zone. Refugees are permitted to return into the area, but it is unknown whether any guarantee of their safety had been provided.

The Armenians under the armistice were to deliver to the Turks 2,000 rifles, 60 machine guns, 2 locomotives and 560 cars.

The report had been confirmed, it was added, that the Turks were massacring the inhabitants of two villages near Hamamloo in alleged reprisal for the killing of two Turkish soldiers by civilians. No other massacring was reported.

Crushed Between Two Forces.

This latest development in the Armenian situation, in which President Wilson has agreed to act as mediator for the League of Nations, shows Armenia's helplessness under pressure from the north and south by the Russian Bolsheviki and the Turkish Nationalists under Kemal Pasha, officials of the Near East Relief said.

Colonel William N. Haskell, for more than a year after the European war the joint High Commissioner in Armenia for

Continued on Page Three.

Kew Gardens Inn, Kew Gardens, L. I. Residential suburban hotel (American plan). 16 minutes from Pennsylvania Station.—Advt.

Chicago to Use Gas Grenades To Cow Barricaded Criminals

Special to The New York Times.

CHICAGO, Dec. 9.—Chicago policemen are to use grenades in their warfare against criminals who barricade themselves in temporary forts. Chief of Police Fitzmorris said today that the grenades would be ready in two weeks.

"The Health Department and the Engineering Bureau have worked out a scheme to cork ammonia gas in hand grenades," said the chief. "A four-inch fuse, attached to the lead plug, will melt the lead and release the gas after the grenade has been thrown into the barricaded building. The gas will cause the most hardened criminal to seek the open air."

5 DIE IN 52 MINUTES IN SING SING CHAIR

"Give Her the Gas, Kid; I'm Taking It With a Smile," Says Cassidy, Adjudged Insane.

USEFOF FIRST, DENIES GUILT

Four Slayers of Bronx Subway Ticket Agent Hope for Reprieve Until the End.

Special to The New York Times.

OSSINING, N. Y., Dec. 9.—After a long day waiting in unrealized expectation of a new trial, five men were executed at Sing Sing Prison shortly before midnight. Four of the men—Joseph Usefof, Charles McLaughlin, Joseph Milano and James P. Cassidy—were convicted of killing Otto Fialo, a ticket agent at the Intervale Avenue subway station in the Bronx, on Nov. 14, 1918. The other was Howard Baker, the twenty-year-old father of three small boys, who was put to death for killing William De Greff, a night watchman at Wolcott, N. Y., near Rochester. It was Baker's fourth wedding anniversary.

The events of the fivefold execution came as a climax to one of the most trying days the prison officials have ever endured. Usefof, whom Milano once exonerated of guilt in a confession which he afterward retracted, protested his innocence the moment before the death helmet was placed upon his head. Cassidy, the last to be executed, sang as Milano, the next to the last, was led from his cell.

Usefof Protests His Innocence.

The executions proceeded rapidly. Usefof entered the death chamber at 11:05 and was pronounced dead at 11:15. "You see an innocent man dying tonight," he said, as he sat in the chair. Then, as he noticed Warden Lewis E. Lawes among the witnesses:

"Thank you, Warden. You have been a kind man."

Baker entered the death chamber at 11:17 and was dead at 11:26. "Goodbye, boys," he called to the other occupants of the death cells as he was led from his own. To Dr. Squire, the head prison physician, he said:

"I appreciate everything you have done."

McLaughlin entered at 11:29 and was dead at 11:36.

"God bless you, boys," he called to his remaining companions, as he left his cell. "I got the old smile on my face."

Milano entered at 11:37 and was dead at 11:46. He, too, called "Good-bye" as he left his cell.

"Angelo, I hope you get a new trial," he called back to Angelo Giordano, condemned murderer awaiting the result of an appeal.

Cassidy, whose mentality was believed to be feeble, began to sing "Oh, What a Pal Was Mary" as Milano walked to the death chamber. The last of the five, he entered the room at 11:48 and was dead at 11:57.

"Give Her the Gas, Kid," Says Cassidy.

"I know I've done wrong," Cassidy said, as he sat down in the chair. "I know I'm paying for it. Hello, Warden, I see you back there, Old Timer."

"Tighten 'em up," he added, as the attendants began to buckle the straps to fasten him in the chair. His last words were:

"Give her the gas, kid. I'm taking it with a smile."

Usefof was accompanied to the chair by the Rev. Dr. Jacob Katz, the Jewish chaplain. Baker, McLaughlin, Milano and Cassidy received spiritual consolation from the Rev. Father William E. Cashin, the Catholic chaplain. In determining the order of execution Usefof was selected to go first as the most likely to break down, and those considered less likely to collapse under the strain were sent to the death chamber later.

The four Bronx prisoners did not entirely lose hope, even when ordered to put on their black "death" clothes. They had donned them once before, on April 29 last, and were within three hours of the time set for their execution when Governor Smith granted a reprieve. The Governor intervened at that time because Milano made a written confession, saying that Usefof was innocent, and that Cassidy and McLaughlin were mentally unsound and easily led. Milano afterward repudiated this confession, and there was a feeling among the prison officials that he might repeat this confession at the threshold of the death chamber.

Special Effort to Save Cassidy.

A special effort was made to obtain a reprieve for Cassidy upon the ground that he was mentally defective. Thomas J. O'Neill, one of Cassidy's counsel, sent word to the prison that he had forwarded to Governor Smith a copy of testimony taken in New York City last night before Michael J. Horan, Supreme Court referee, in an attempt to get the

Continued on Page Four.

"HAVANA SPECIAL." Only Direct Through train. Atlantic Coast Line. Office, 1216 Broadway. Tel. Longacre 5865.—Advt.

PREMIER TO TELL DECISION ON IRELAND IN COMMONS TODAY

One Report Is That It Means Martial Law, Another That He Invites a Truce.

HEARS COLLINS'S ATTITUDE

Archbishop Is Said to Have Carried Message, but Collins Denies Advances.

CABINET MAY OFFER TERMS

Announcement of Conditions for Official Negotiations Are Expected, London Times Says.

LONDON, Dec. 9 (Associated Press).—It is announced that Premier Lloyd George will make an important statement on Ireland on the opening of the House of Commons at noon on Friday.

The terms of the statement were doubtless discussed at the conference between the Premier, Andrew Bonar Law, the Government leader in the Commons; Sir Hamar Greenwood, Chief Secretary for Ireland, and several officials of the Irish Department which was held at the Premier's official residence in Downing Street this afternoon, but no official indication was given tonight as to what had been decided.

Many reports are current in the lobbies as to what the Premier is likely to say. It is believed in some quarters that he will announce the possibility that the Government will declare martial law in Ireland, although at the same time indicate the readiness of the Government to enter into conversations with the moderate Sinn Feiners with a view to a settlement.

The parliamentary correspondent of The London Times says that the Premier is expected to announce more fully than heretofore the conditions on which the Government is willing to open official negotiations and may indicate how far he regards the Sinn Fein conditions acceptable.

Official circles do not conceal that the Premier desires a settlement, but intimate that he is uncertain as to whether the present moment is most propitious.

Both The Times and The Daily Mail emphasize the importance of the Premier's interviews with Archbishop Clune of Perth, Australia, who had been interviewing Sinn Feiners in Ireland. The Mail asserts that the whole position has been considerably changed by the Archbishop's message from Michael Collins, Commander of the Republican Army.

It is understood the impression was given that Collins and other Sinn Fein leaders were extremely desirous of a truce, and were prepared to take definite steps to secure it.

Dublin Castle Refers to "Negotiations."

DUBLIN, Dec. 9.—The press reports that the Government has entered into negotiations with the Sinn Fein leaders are alluded to in Dublin Castle's weekly summary of events as a matter interesting all sections of the Irish public.

The Castle's statement neither confirms nor denies the accuracy of the reports, but remarks that there is no doubt that a vast majority of the people are anxous for a setlement in order to be relieved of "the present abnormal conditions, endangering personal liberty and property."

The relaxation of the curfew restrictions for Christmas week here is in contemplation in official quarters, it was learned today.

Martial Law Near, Is One Report.

Copyright, 1920, by The New York Times Company.

Special Cable to THE NEW YORK TIMES.

LONDON, Dec. 9.—The Daily Chronicle political correspondent says:

"The Government has considered anew the dangerous state of affairs in Ireland, and is ready to enforce at once martial law in the more disturbed areas. This is one of the imminent possibilities of the situation."

Referring to Archbishop Clune's visit to Premier Lloyd George, the correspondent says:

"Whether it be the truth or not, as is stated, that Archbishop Clune had a message to deliver from Michael Collins, it is possible that he has some light to throw on the position of the extremists in the Sinn Fein movement."

Copyright, 1920, by The New York Times Company.

Special Cable to THE NEW YORK TIMES.

DUBLIN, Dec. 9.—The rumored peace suggestions are dealt with in a long letter from Michael Collins, Commander in Chief of the Irish Republican Army, whom the authorities are seeking to arrest, published in The Irish Bulletin tonight.

Collins declares that only the elected representatives of the Dail Eireann are competent to express the will of the Irish people. He points out that "President" de Valera is in America and that Arthur Griffith, who had been acting in his absence, is in prison, and adds:

"It is while these two heads of our movement are so placed that others rush in to talk of a truce and willingness to have peace. Ireland has always wished for peace, but Ireland is not the aggressor. Her acts of force are acts of self-defense, if the aggression ceases there will no longer be any need for defense."

Referring to the interview which Arthur Henderson gave on the result of his mission to Ireland, Collins says:

"Arthur Henderson is represented as saying that 'he came into contact with every school of thought, political, religious and economic.' From this people might think he had been in consultation with the Dail Eirann. Such is not the case. On his own initiative he went into Mountjoy to see Mr. Griffith. He said

Continued on Page Two.

PALL MALL Rounds round in shape—at better class shops.—Advt.

Vienna Youth Loses Millions at Baccarat; Julius von Szemso, 'Social Vampire,' Arrested

Copyright, 1920, by The New York Times Company.

Special Cable to THE NEW YORK TIMES.

VIENNA, Dec. 9.—One of Vienna's most debonnair social vampires was arrested today in the person of Julius von Szemso, a Hungarian aristocrat, aged 39.

He has been in contact with the police on previous occasions, but his arrest is made this time on the charge that at a game of baccarat in his private house he and his brother won no less than 28,000,000 kronen, or nominally more than $5,000,000, from a young Viennese aged 21, whose name has not been disclosed.

It seems that the two Szemso brothers were nearing the end of their financial resources, despite their ostentatious life, and resorted to shearing this young lamb, who is the son of a rich manufacturer. They invited him to the house of Julius for a social evening, but the young innocent found only the two brothers present. They proposed a game of baccarat and stipulated that though they played for kronen the losses should be paid in some foreign currency, dinars being ultimately agreed upon. A dinar is a Serbian coin, twenty-five of which in peacetime equal about $5.

At the end of two hours' play the young innocent found to his horror that he had lost 28,000,000 kronen and was obliged to sign seven bills of exchange for 2,000,000 dinars, this, it was said, being the converted value. In case of trouble with the police the sum was stated on the bills to be in consideration of a loan of 28,000,000 kronen received from Szemso. Even here, however, the young innocent has been swindled. Szemso having calculated the dinars at twice the rate of exchange prevailing.

Julius Szemso is well known in certain strata of society as "the man with the yellow gloves," owing to his habit of wearing such gloves when playing cards at various clubs. He lives in a house called the Palais Szemso, where he keeps a large establishment of servants, six motor cars, seven race horses and two milch cows, these being considerable of a rarity here nowadays. His adventures have long been a subject of conversation.

He has been previously arrested for engaging in what is known as valuta smuggling, or smuggling currency across the frontier, and for having illegally stamped Austrian kronen notes so as to give them a higher value. Similar charges were also preferred against him in Budapest.

His matrimonial affairs are in keeping with his general conduct. He has had many matrimonial adventures, and not long ago his present wife caused some diversion in a fashionable restaurant here by throwing vitriol in the face of a married lady of whom she thought she had grounds for jealousy.

MISS TEVIS, CALLED ON PHONE, ENDS LIFE

Sister of Mrs. J. T. Talbert, Widow of National City Bank Vice President, a Suicide.

SENDS BULLET INTO HEART

Girl, 18 Years Old, Had Been Cheerfully Awaiting a Call From an Admirer.

Twenty minutes after an unnamed youth with whom she had become infatuated during a ten days' acquaintance had broken a social engagement with her by telephone last night, 18-year-old Betsy Tevis, a Richmond, Ky., belle, lay dead in a fashionable apartment at 110 East Fifty-fourth Street with a bullet in her heart.

The young girl had lived at that address since last October with her sister, Mrs. Joseph Truitt Talbert, the widow of J. T. Talbert, who until his death last May was a Vice President of the National City Bank and one of the better known financiers of New York.

The precise circumstances which surround Miss Tevis's suicide probably never will be made public. The family maintained such reticence as the necessary official investigation would permit, and only a fragmentary account of the strange romand and its tragic culminatio was learned through official sources.

Miss Tevis was described by attendants at the apartment house, where she shared a six-room suite on the fifth floor with her sister, as a beautiful girl with a wealth of blond hair and a sunny disposition.

She joined her sister in Pasadena, Cal., last May, when her brother-in-law was mortally stricken, and remained with her.

Shoots Herself After Phone Call.

Mr. Talbert, whose ill-health had forced his resignation from the National City Bank in 1918, died there, and the two sisters, inseparable companions, came back to New York.

Miss Tevis, it is said, had no occupation except such amusements and interests as come naturally to a young girl of some wealth and social position. Just before 8 o'clock she was whiling away the time before an expected visit by alternately drumming gaily on the piano or playing lively music on a phonograph.

Just at 8 o'clock Miss Tevis was called to the telephone. The conversation was brief, and Detective Culhane, who was sent from the East Fifty-first Street Station to investigate the suicide, did not learn its nature. That the caller was the young man the girl had learned to love, Mrs. Talbert was sure, for she told the detective, he said, that Miss Tevis left the telephone appearing much distressed and went silently into her own room.

Almost immediately after the bedroom door was closed Mrs. Talbert heard a single shot.

Miss Tevis had not bothered to lock her door. She lay on the floor, the gown which she had donned in anticipation of her visitor stained over the heart. Near her right hand lay an automatic pistol.

A Japanese man servant employed by Mrs. Talbert was absent, so the sister raced into the hall and called Thomas Hawthorn, the elevator operator. Hawthorn rushed his car to the ground floor and ran across the street to the office of Dr. Charles Meding of 113 East Fifty-fourth Street.

Dr. Meding found Miss Tevis beyond help when he reached her. He notified the East Fifty-first Street police station. In the meantime, Mrs. Talbert, not satisfied that her sister was dead, telephoned for the family physician, Dr. Herman F. Sheffield of 127 West Eighty-seventh Street. Dr. Sheffield could only confirm the statement of the doctor who preceded him, that the girl was dead.

Pronounced Case of Suicide.

From the County Medical Examiner's officer, Dr. T. A. Gonsales of 143 West 121st Street, was sent to the house. He conferred with the sister and a few close friends who had been summoned, and pronounced it a case of suicide. Both Dr. Gonsales and Detective Culhane agreed that it could have been nothing else, since the girl's left breast

Continued on Page Two.

Philadelphia Sunday Excursion Dec. 12 via New Jersey Central, $3.00; leave W. 23d St. 8:17, Liberty St. 8:30 A. M. Tax 24c.—Advt.

5 UNIONS COMBINE IN CLOTHING FIGHT

About 400,000 Needle Workers in Alliance Which Aims to Control Eastern Situation.

PLEDGE UNQUALIFIED AID

Manufacturers' Counsel Assails Combination as an Unlawful Menace to Society.

Charging that the Clothing Manufacturers' Association of New York in severing relations with the Amalgamated Clothing Workers of America has aimed a blow at the foundations of unionism, delegates of four other international needle trades unions yesterday pledged their "unqualified support of the clothing workers in the fight that has been forced upon them." The delegates met at the Hotel McAlpin to form an offensive and defensive needle trades alliance and represented about 400,000 needle workers. The working plan of the alliance probably will be completed today.

The largest international represented in the formidable combination of unions—all of which are to preserve their autonomy—is the Amalgamated Clothing Workers of America itself, with 177,000 members. Next comes the International Ladies' Garment Workers' Union, with 160,000 members. Benjamin Schlesinger, who recently returned from Moscow, where he conferred with Lenin, is President of the garment workers. Like the Furriers' Union, with 12,000 members, the Journeymen Tailors, with 5,000, and the United Cloth Hat and Cap Makers' Union, which has 15,000 members, the Garment Workers' Union is affiliated with the American Federation of Labor. The Amalgamated is not and there is said to be no love lost between the two.

It was pointed out last night that the alliance, from a central directing group of union heads, would control the manufacture of wearing apparel in this and other Eastern markets, and it was further learned that the alliance had not yet been sanctioned by the American Federation of Labor.

Benjamin Schlesinger, who has been looking to the formation of such an alliance since 1916, declared at the close of the meeting that the plan which would probably be accepted today had been formulated in essential details at the convention of the International Ladies' Garment Workers Union at Chicago last May. He added emphatically that it had not been designed to oppose organized labor—the American Federation of Labor—in any way and would not in any way be antagonistic to the labor organization headed by Samuel Gompers

Schelesinger headed the delegation of officers of the International Ladies' Garment Workers' Union, and was Chairman of the meeting. Sidney Hillman, General President of the Amalgamated; Abraham I. Shiplacoff, General Manager of the Amalgamated, and several other officers, represented that union. Thomas Sweeney and James Bolander represented the Journeymen Tailors. Morris Kaufman, Manager of the Furriers' Union, headed his delegation. Max Zuckerman and Max Kaplan the Cloth Hat and Cap Makers.

The resolution pledging support to the clothing workers also charged the manufacturers with attempting to bring about a return to the "sweatshop" system. It said:

"We, the delegates representing the International Ladies' Garment Workers' Union, the Amalgamated Clothing Workers of America, the Journeymen Tailors' Union, the International Fur Workers' Union, the United Cloth Hat and Cap Makers' Union, with a total membership of 400,000, assembled at the Hotel McAlpin, for the purpose of forming a needle trades' alliance,

"Recognize that the clothing manufacturers of New York and Boston have declared war on the clothing workers of these cities by breaking relations with the unions, summarily dismissing the Impartial Chairman and destroying the machinery of government in industry, hoping thereby to bring about a return to the sweat-shop system.

"We do hereby condemn the action of the manufacturers as a move calculated to destroy the organization of the clothing workers and to throw industry back to the old sweat-shop system from which the needle trades have suffered; and,

Continued on Page Seven.

SIX (6) BELL-ANS in a Little HOT Water for INDIGESTION. Quick relief.—Advt.

CABLE DEADLOCK WITH JAPANESE REFERRED TO SENATE

Conferences Over the Control of the Yap Station Reach a "Delicate" Stage.

SPECIAL RIGHTS CLAIMED

Tokio Refuses to Sign Convention With Us Unless These Are Recognized.

COMMITTEE HEARING TODAY

Acting Secretary Davis to Meet Foreign Relations Committee in Executive Session.

Special to The New York Times.

WASHINGTON, Dec. 9.—A deadlock between the United States and Japan regarding the control of the cable station on the Island of Yap in the Pacific has developed such proportions that the State Department has laid the situation before the Foreign Relations Committee of the Senate. Norman H. Davis, Under-Secretary of State, will appear before the committee tomorrow at an executive session to explain the details of the Yap cable situation, which was declared by informed officials to be "most delicate."

Differences between the United States and Japan regarding the disposition of the former German cable system in the Pacific have marked the discussions of the international cable conference, which has been in session at the State Department for several weeks. While the Department has declined to make public the progress of the conference, it is common gossip that Japan has insisted on retaining the German cables in the Pacific, notwithstanding the strong representations to the contrary by this Government.

The result has been refusal by Japan to enter into a communications convention with the United States, it is understood, unless this Government recognizes special Japanese rights in the former German cable system, including the important central station on Yap.

The State Department has been unofficially informed that a convention which vested special control over the Yap station in the Tokio Government would probably be enaccessizle to the Senate. In consequence, Mr. Davis will lay the entire matter before the Foreign Relations Committee tomorrow. It is probable that the results of this discussion will furnish the basis for further representations to the Japanese Government.

The Navy Department has opposed relinquishment of the Yap cable station to Japan. The views of the naval authorities have been communicated to the Department of State as well as to members of the Senate.

The fact that the State Department has found it necessary to lay the matter before the Foreign Relations Committee at this time indicates, it is said in Senator circles, that the situation has assumed "serious aspects" which may require action before March 4.

The Yap station links Shanghai with the main cable from San Francisco to the Dutch East Indies. It is also a link in the alternative cable route from Guam to Manila. Under Japanese control the Shanghai terminus of the cable has been transferred to Tokio and is being used by the Nippon Government to advance Japanese commercial interests in the Dutch East Indies.

Control of the Yap station by Japan would give the Japanese Government a cable base within 500 miles of Guam and directly in the line of projected cable extensions between Guam and Manila.

The future of Yap was discussed at the Peace Conference and it was proposed that the United States be permitted to acquire control. Japan opposed this suggestion because she regarded Yap as an important factor in her expansion in the Caroline and Marshall Islands.

While the Peace Conference reached no decision, there was an informal understanding that Japan should have special rights over all former German properties in the Pacific, north of the equator, and that Australia and New Zealand should similarly acquire the German islands south of the equator. This arrangement would give Japan the Caroline and Marshall Islands, with a few hundred miles of Guam and directly between Hawaii and the Philippines.

This division of the German Pacific islands has never been acceded to by the United States, owing to the failure of the Peace Treaty.

Mob at Santa Rosa, Cal., Lynches Three Murderers

SANTA ROSA, Cal., Dec. 9.—At midnight tonight a mob of citizens stormed the Sonoma County jail at this place, removed the three gangsters who shot and killed the Sheriff of this county and two San Francisco detectives and lynched them by hanging.

COURT RESTORES 26 IN SCIENCE CHURCH

Ousted Because They Are Followers of Mrs. Stetson, Members Say.

RECEIVED NO HEARING

Trustees Agree to Take Them Back When Application Is Made for Mandamus Writs.

A serious rift in the First Church of Christ, Scientist, Ninety-sixth Street and Central Park West, representing on one side the followers of Mrs. Augusta E. Stetson, and on the other the opponents of the doctrines of the excommunicated former leader of the church, was brought to light yesterday when twenty-six members of the congregation, who had been dropped from the rolls by the trustees, ostensibly because of their failure to regularly attend services, procured their reinstatement before Justice Cohalan. The dispute bids fair to rival the controversy between the directors of the mother church in Boston and the trustees of the publication society for control over Christian Science publications.

Justice Henry D. Hotchkiss on Wednesday signed twenty-six orders to show cause why writs of mandamus should not issue against the officers of the church, and they were returnable before Justice Cohalan yesterday. The writs were to compel the Trustees to restore the twenty-six individuals to membership, and when the application for the writs was consented to by counsel for the Trustees the twenty-six deposed members were automatically restored to their rights. The deposed members maintained that they had been dropped from the church without due notice and without an opportunity for a hearing.

Although fifty other members are alleged to have been dropped from the rolls of the church during the last year, action against the twenty-six who contested the matter in court was taken by the trustees at a meeting on Nov. 27 last and notices sent the members on Dec. 3. Their action subsequently was reconsidered by the trustees with the result that G. G. Franciscus, counsel for the latter body, yesterday admitted the truth of the allegations of the members deposed without hearing or prior notice, consented to an order of the court for their reinstatement and agreed to notify these members of their reinstatement.

Non-Attendance Is Denied.

In their affidavits, the twenty-six deposed members set forth that their names were dropped from the membership rolls ostensibly because of their failure to attend regularly the meetings of the congregation for a period of a year, as is required by the by-laws of the church. They denied there had been any failure on their part to attend the services regularly.

That their dismissal was in reality an attempt on the part of the governing board of the local church to eliminate the followers of Mrs. Stetson, was the charge of Clarence A. Barnes, of Boston, who came to New York to confer with Barry, Wainwright, Hatcher & Symmers, counsel for the deposed members. When asked what were the motives back of the action against the members, Mr. Barnes said:

"The issue raised by the dismissal of the twenty-six members of First Church of Christ, Scientist, New York City, is a far reaching one. All of those dismissed are students of Augusta E. Stetson. They believe that her teaching is the true teaching of Christian Science as based on the teachings of Jesus Christ and as promulgated in the writings of Mary Baker Eddy.

"The Directors of the Mother Church for the last ten years and the Trustees of many of the branch churches have, upon one pretext and then another, been striking from the membership rolls students of Augusta E. Stetson. Up to the present time no effort has been made by these students for reinstatement, but the situation has developed now to a

Continued on Page Two.

SPRINKLER TRUST PUT PRICES UP, CUT COMPETITION

Collusive Bidding and 150 Per Cent. Increase Shown at Housing Inquiry.

BRICK TRUST PROFIT 155%

Architects Recommended 6 Per Cent. Fee, but Witness Denies It Was the Rule.

SAND MAN IN CONTEMPT

Refused to Produce Books of Board—Quotation Cards Still Missing.

Under the guise of "promoting open competition" a group of nine automatic sprinkler manufacturers and their licensees, doing an interstate business, combined to fix prices by means of exchanging information and bids on contracts through the medium of the New York Automatic Sprinkler Association, according to testimony before the Lockwood committee yesterday by Louis K. Berman, Secretary of the association and Vice President of the Raisler Sprinkler Company of 129 Amsterdam Avenue.

Berman testified that bids on each job were furnished by the members to the association, and each member was permitted to have a copy of the bids. The data for estimating on materials were obtained by the members from a central bureau known as the Fire Prevention Survey Bureau, and the estimates were made on standarized forms, the amount of the bid appearing on the bottom of the page.

Each of the members in the association, which included some of the large fire sprinkler concerns in the United States, had a code number by which it was known in the association. In addition to the local association there was also a National Automatic Sprinkler Company, which included only these manufacturers. The by-laws of the local association were changed on Sept. 30, 1920, Berman said, and thereafter net prices were omitted from the estimate sheets. The members scrupulously refrained from discussing prices at meetings, he said, upon advice of counsel, but the practice of obtaining each other's bids continued.

155 Per Cent. Profit on Brick.

As a result of the examination of the books of the Empire Brick and Supply Company, of which Wright D. Goss is President, Marvyn Scudder, accountant for the committee, said that the net profit on brick by the company was 89.26 per cent. in 1919 and 155¼ per cent. for the first six months of this year, using figures supplied by the company without dispute.

The cost of brick to the company in 1919 was $11.22 7-10 a thousand and the selling price $21.25 a thousand. The cost for the first six months of this year was $11.25 and the selling price $28.75.

Mr. Scudder told the committee that it took two men two days to make the investigation and that the balances supplied by the company, together with their own figures on depreciation and other items, were allowed.

In an endeavor to show that the architects of the country were banded together by a national association and local associations and fixed uniform fees, Mr. Untermyer called as the last witness of the day Bert L. Fenner of McKim, Mead & White. Mr. Fenner, who is also President of the New York Chapter of the American Institute of Architects, with branches in forty States, denied that any such thing as a "Code of Practice" existed. He admitted that the national association issued a "document" called "The Professional Practice of Architects."

The document stated that the minimum charge for architects' professional services "is 6 per cent." Mr. Untermyer stressed the word "is," but Mr. Fenner maintained that the charge was not mandatory. He admitted that the practice of charging 6 per cent. was generally observed and sought to explain that what was meant was that the 6 per cent. was a "fair charge."

Among the other statements in the "Practice of Architects" was one which set forth that if an owner of a building used old material in construction he was to pay the same fee to the architect as if he had used new materials. Fenner denied that the practice acted as a check to young men, preventing them from asking less than the fee asked for by the biggest architects. He asserted that fees below the 6 per cent. were taken by architects.

Emanuel Engel, accountant for the Sand and Gravel Board of Trade, was adjudged in contempt of the committee after he had refused to produce certain documents regarding the business of the board. Mr. Untermyer threw some papers on the table in front of Engel and asked him if they were not copies of some of the papers he refused to furnish. He said they were. Engel refused to answer questions on the ground of "professional privilege, the same as a doctor, lawyer or priest."

Mrs. Helen MacDonald, clerk for the Sand and Gravel Board of Trade, produced some of the records which she failed to bring with her the previous day. Leonard Wallstein, associate counsel to the committee, read from the minute book records showed that Engel was engaged to audit the books of the members. Attention was called to the fact that the minutes were not signed, the pages not numbered and the records kept in a loose-leaf book with removable pages.

In his testimony Mr. Berman said that the New York Automatic Sprinkler

Ex-Prosecutor, Unconcious in Street, Thinks He Was Blackjacked; Fall, Police Say

Edward S. Brogan, 31 years old, of 123 West Seventieth Street, formerly an Assistant District Attorney and said to be of counsel for the Sand and Gravel Board of Trade, which has figured in the Lockwood committee investigation, believes he was attacked with a blackjack early today at Sixty-eighth Street and Columbus Avenue.

At any rate he revived from an unconscious condition and went to the West Sixty-eighth Street Police Station, where he was attended by an ambulance surgeon for two lacerations of the scalp. He later went home.

The incident occurred outside the First Field Artillery Armory, on the southwest corner of Sixty-eighth Street and Columbus Avenue. When Mr. Brogan regained consciousness he found that he was holding a blackjack in his hand.

He was of the opinion he was struck more than once, and believed it possible that he struggled with his assailant and obtained possession of the blackjack before he lost consciousness.

The police say the blackjack was in Brogan's pocket and they think it was his own property, a relic of his work on the District Attorney's staff. They believe that he fell on the pavement made slippery by the rain. Bystanders who assisted Brogan were quoted as saying that he had been alone when he fell.

Mr. Brogan served as an assistant under District Attorney Swann and was head of the Bureau on Commercial Frauds, handling several investigations in Wall Street. He resigned from that office about a year ago.

Association was formed two years ago. The following manufacturers were members: The Grinnell Company, Rockwood Sprinkler Company, Globe Automatic Sprinkler Company, the Automatic Sprinkler Company of America, the H. G. Vogel Company and the Independent Aetna Sprinkler Company. The licensees who were members were the Cornell Company, Lasette & Murphy and the Raisler Sprinkler Company. The manufacturers were also members of the National Automatic Sprinkler Company.

Reading from the constitution and by-laws it was shown that the objects of the association included the developing of a system of accounting so that members "might act intelligently as to prices," and "to standardize forms of contracts, estimate sheets and practices and conditions generally, so that competition among the members may not be limited by inequalities."

In reply to a question by Mr. Untermyer, Berman did not think the last clause was "a little paradoxical." If that clause did not mean that the members wanted no "unequal competition" Mr. Untermyer was ready to admit he could not read English.

Emphasizing the word "promote" Mr. Untermyer read another "interesting provision," as follows: "To promote open competition and open prices, and to this end, and from time to time, to make public to members and to others interested, information regarding sales and prices made by members." Berman said that provision was carried out by the association.

It was further provided that the Secretary should prepare "uniform forms to be used as reports of bids made and reports of contracts closed so that open bidding and competition may be observed, and so that the association may also acquire proper statistical information."

The bids, according to the by-laws were to be filed with the Secretary so that they might be open to inspection by members who made bids for the same work. Each member was free to change his bid after making an inspection of his competitor's bid.

The machinery by which the system of filing estimates was conducted was the standardized estimate form, which went into minute detail as to all items that comprise sprinkler equipment.

Change Owing to Fear of Law.

Berman said that the change on Sept. 30, 1920 in the association's practice was made because last April one of the members brought up the question whether an "open price association" was legal or not.

Q.—We won't discuss the question of open price association. You know perfectly well that open price association does not involve members sending their estimates and bids to a central office, and having them open to inspection of all the members before they put in a bid to the person who asks for the bid. A.—We never sent in any estimates until the bid went in to the customer, or simultaneously with it.

Q.—But having sent in the bid, and having exchanged bids among the members, then you had the right to change your bids? A.—Yes, sir.

Q.—So that your ultimate bid would go to the customer after each of your bids had been compared with each of the other bids, bidders in the association, is that right? A.—I don't know what you mean by ultimate bid.

Q.—You met every week? A.—Yes, sir.

Q.—And you had before you these bids? A.—No, we did not. The man could call for it after the contract was closed.

Q.—He had a right to these bids before a contract was closed? A.—He had a right to inspect any other bid.

Q.—Before there was a contract made? A.—Before the contract was made.

Q.—At these weekly meetings these bids were before the members, weren't they? A.—No, sir.

Q.—They were available to the members? A.—They were available to such members as were bidding on the same job.

Q.—They were available before a contract was made to the same members bidding on the particular job? A.—Yes, sir.

Q.—Who gave you the idea that is what you call open competition? Where did you get that notion? A.—It would appear to me as if that was open competition.

Q.—It is rather wide open? A.—I think it was very open.

If there were five bids on a job each member was supplied with the five estimates by the Secretary of the association, said Berman. Prices were not discussed by members at meetings because of advice by counsel, he said.

It was decided after one of the members reported that there was a question of legality about the affairs of a similar open price association in the South to dispense with that part of the provisions having to do with prices, pending information from Washington.

Q.—Don't you know that Washington had nothing to do with it, never gave any advice encouragement to this sort of thing? A.—No, I don't know.

Q.—Do you know of any one who received any advice or encouragement from Washington for this sort of thing; don't you know this is not what you call open competition at all, that that is about the most abused phrase in the English language? A.—I don't.

Q.—You do not know that? A.—I do not.

Q.—Are you not aware that everybody who wants to conduct an illegal combination calls it open competition? A.—No, sir.

Competition, Open and Otherwise.

Q.—Don't you know that open competition is a competition where every man attends to his own business and tries to get business away from every other man by not allowing competitors to know his business? A.—I think open-price competition could go further than that; I think you could still know your competitor's business and compete with him, a great deal more than by not knowing it.

Q.—Your idea is that comparison of estimates and bids and the organization of this association and its methods was not for the purpose of obtaining higher prices for all of you, but for the purpose of making competition more bitter and more ruinous than if you had not known each other's bids? A.—It may not have been with that intention, but that is exactly what happened, sir.

Q.—So that the outcome of your association is that your competition is more bitter and more ruinous than if you had no association? A. That is right.

Q.—You know perfectly well that you could have a legitimate association for the purpose of getting one another's engineering advice and engineering skill, without these regulations as to exchanging bids and contracts, don't you? A.—You mean exclusively of that.

Berman said that the local association succeeded an organization known as the Association for Safety Engineering Statistics. Mr. Untermyer examined him on the by-laws of the former organization and he admitted that a by-law of the other body was similar to the provision for the handling of bids in the present association. Asked whether the name of the previous organization was not misleading and deceptive, Berman said it was "not proper."

The witness admitted that all the fire sprinkler concerns in the association obtained information and data for estimate from the Fire Prevention Survey Bureau of which C. H. Parker, former secretary of the local association, is head. He was asked whether the fact that all his competitors had to get information from the same central source was also another feature of "open competition."

"I think it tends toward uniformity of our estimating," he answered.

Sprinklers Up 150 Per Cent.

Berman said that sprinkler apparatus had gone up about 150 per cent. in price in the last two or three years. He was examined during the afternoon session by Leonard Wallstein who questioned the witness on records showing that Parker, of the central estimating bureau, had caused estimates to be increased by notations made on memoranda used by members in making estimates.

Mr. Fenner, the architect, said that about 250 of the leading architects of the city were members of the New York Chapter of the American Institute of Architects.

Mr. Untermyer read the following from the code of ethics of the national institute:

"The architect's professional services consist of necessary conferences, preparation of preliminary studies, &c., for which, except as herein mentioned, the minimum charge based upon the total cost of the work complete, is 6 per cent."

The witness said the local chapter said specifically that the 6 per cent. was not binding. Mr. Untermyer read another statement from the institute's document which said that on residential work it was "proper to make a higher charge." This was necessary, said Fenner, in order to keep architects out of the poorhouse. Another statement said that the architect was entitled to compensation for articles purchased under his direction, though not designed by him.

The document was revised in December, 1908, said Fenner, and has existed for the last fifty years. He said that the amount of fees received by architects had increased with the increased cost of general construction, but the percentages had not increased. He denied that the documents read by Mr. Untermyer were rules.

In reply to a question as to what chance a young architect had with such rules Mr. Fenner said that in many cases they were disregarded by the young men. He said that his own firm, McKim, Mead & White, has for years done work for less than 6 per cent., and no charge of unprofessional conduct had been brought against them.

Q.—You have just told us that this rule of 6 per cent. is generally observed in the architectural profession? A.—Not because it is a rule, Mr. Untermyer.

Q.—You have told us it was generally observed, haven't you? A.—I say the bulk of men practicing architecture in this country are charging, as their basic rate, 6 per cent.

Q.—Haven't you said it was generally observed in the City of New York? A.—Six per cent is the rate of charge which most architects use.

Q.—Won't you answer my question, if you please? A.—I cannot answer it in any other way, Mr. Untermyer. I am trying to give you the exact truth. You have a wrong conception of it.

Architects' Fees Discussed.

Q.—Don't you think it is the right thing to the young men in your profession, and for the stimulation of the business of housing and construction, that you gentlemen should abrogate this professional practice and leave every man morally and legally and every other way free to charge, to compete with you on rates, as well as in other directions? A.—Every man is absolutely free to do so today, Mr. Untermyer.

Q.—Why have you put this forth? A.—As a guide to the public, and the architects, as to what is the value of an architect's services.

Q.—And why have you kept it going for twelve years in this form? A.—For that very reason. We have tried to show what the architect's services were worth.

Q.—As a guide? A.—As a guide, pure and simple.

Q.—As a guide to other brothers in your profession? A.—As a guide to other brothers in the profession, yes.

Q.—And as a guide it has been generally observed? A.—I would not say that. You are putting a wrong implication on that, Mr. Untermyer.

Q.—It is not generally observed in the City of New York. I am making a fight, Mr. Fenner, for the young rising men in your profession, who are fearful of competing with the big men in the profession on the question of rates, and I ask you whether or not this regulation, or practice, or whatever it is, is not a check upon the ambitions and activities and prospects of the young men in the profession, the honorable profession in which you are a leader? A.—And my answer is emphatically no, because the condition which you think exists does not exist.

Asked why not abrogate the regulation, Mr. Fenner said he was willing to do so. A minute later he said he could not abrogate it as it was beyond his power. Mr. Untermyer asked him to try, and the witness declared he did not believe in abrogating it. Mr. Untermyer asked him whether the earning ability of young physicians or lawyers would not be impaired if on entering their profession there existed a regulation by means of which they had to ask prices similar to those of the leaders of the profession. Mr. Fenner denied that such conditions existed in his profession.

Mr. Untermyer asked whether with the enormous rise in the cost of production the witness did not think the fee of the architect should be diminished. The architect said that the profits for his firm had not increased for the last two or three years, while costs had increased.

Sand Cards Missing.

Mrs. Helen MacDonald, clerk for the Sand and Gravel Board of Trade, testified she did not know what had become of the quotation cards she had been asked to bring. Hiram C. Todd of counsel for the board protested against the seizure by the committee of the board's books.

Engel, the accountant, said he made monthly audits of the books of the members for Eugene Clark, the board's secretary. He declined to produce them without permission from Clark and was adjudged in contempt. When asked where Clark was he replied, "Atlantic City." The answer caused an outburst of laughter, as Mr. Untermyer had referred to it as the abode of "the sandmen's convention." Mr. Engel said he had no copies of the reports left, but that he had his working papers. He was given until the afternoon session to produce them and in the afternoon stuck to his refusal. Engel said he expected to be admitted to the bar in January and declared he would fight the question of privilege out as far as the Supreme Court.

The investigation will continue at 10:30 this morning at the City Hall.

ARRAIGN BRINDELL'S AIDES.

Moran and Stadtmuller Face Trial on Charge of Extortion.

Two more members of unions affiliated with the Building Trades Council, Joseph Moran, member of the Dock Builders' Union, and Peter Stadtmuller of the House Wreckers' Union, were arraigned before Judge Mulqueen in General Sessions yesterday on an indictment charging the extortion of $500 from Jacob L. Kaman, President of the Front Street Housewrecking and Lumber Company, to call off a strike on a job the firm had at 303 West Fiftieth Street. This is the second indictment against Stadtmuller. He was released on the previous bail, amounting to $100,000. Moran was required to give $50,000 bail. Both of these defendants, it was said, are personal friends of Robert P. Brindell, President of the Building Trades Council.

Another indictment was returned yesterday by the new Extraordinary Grand Jury. The name and the charge were not made public. Supreme Court Justice McAvoy of the Extraordinary Term of the Criminal Branch issued a bench warrant.

Deputy Attorney General Samuel A. Berger and Assistant District Attorney Robert S. Johnstone joined in a request to Justice McAvoy yesterday for the designation of a new Grand Jury at the January term to succeed the present November Additional Grand Jury to continue its work in the housing and Lockwood investigations. The Court directed Commissioner of Jurors Byrnes to provide for a panel of fifty jurors on Jan. 3.

George S. Backer, a builder, was released in new bail yesterday of $25,000. At this time the prosecution made no mention of a second trial. The jury in the first trial on a charge of perjury disagreed.

TO INDICT CHICAGO RING.

Federal Grand Jury After Builders and Workers in Boycott Plot.

Special to The New York Times.

CHICAGO, Dec. 9.—Members of the Cook County Real Estate Board were summoned before the Federal Grand Jury today to add their testimony to that already in the hands of the Government, which proposes a smashing blow at labor unions and building material manufacturers who are alleged to be in a conspiracy to boycott all out of town products.

It is asserted that unions strike on any building where an attempt is made to use material from any other city, even though union made. This prevents competition, and builders must pay prices set by manufacturers and unions.

The Government hopes for indictments under the Sherman anti-trust law. Last Fall carloads of cut to order houses were shipped here to relieve thousands of homeless people, but carpenters forbade the erection of any of these houses, although fabricated by union men in other cities.

STOCK FOR EMPLOYES.

Eight Thousand Shares at $40 Guaranteed to Earn 10 Per Cent.

Morton Lachenbruch & Co. who recently purchased and resold to their clients a block of stock of the Schulte Retail Stores Corporation, yesterday stated that the company had determined upon a plan whereby employes of the company would be permitted to subscribe to 8,000 shares of the common stock. The stock will cost $40 a share, and is to be paid for in full by Jan. 20, 1921. The stock will be delivered by Feb. 1.

The basis of subscription is on length of service in the company. The totals ranging from ten shares to fifty shares, the latter amount being open to subscription by those employed for five years prior to Dec. 1 of this year. The company guarantees that the money invested will earn not less than 10 per cent. for four years no matter what may be the actual dividend declarations. As a further guarantee the company offers to buy back the stock at prices varying from $40 to $64 a share depending on when the stock is offered.

MACSWINEY'S FIGHT RELATED BY WIDOW

She Tells Villard Committee That He Willingly Sacrificed Himself for Ireland.

SISTER APPEALS FOR FOOD

Says Winter Will Be a Hard One and That Irish Children Will Suffer.

WASHINGTON, Dec. 9.—Mrs. Muriel MacSwiney today appeared before the special commission of the Villard Committee of One Hundred, and in her testimony related her story of the arrest, imprisonment and death of her husband, Terence MacSwiney, late Lord Mayor of Cork. She showed remarkable self-possession and was an excellent witness, telling her story with a dignified eagerness.

"Is it true that the women of Ireland have steeled themselves so much for their cause that weeping is unknown?" Senator David J. Walsh of Massachusetts asked when the direct testimony was over.

"Oh, I never cried," was the reply.

Mrs. MacSwiney, who is small and slight, wore a black silk dress, laying her mourning hat on the table in front of her. A gold wedding ring, a small silver wrist watch on a leather strap and a gold circle brooch constituted her jewelry.

During her testimony she alluded many times to her baby daughter, now in Ireland. At the end of the hearing Senator Walsh asked how her baby was in health. Her face brightened.

"Oh, very well!" she answered. "Wouldn't you all like to see her photograph. I have it here."

Tells of Husband's Ordeals.

Mrs. MacSwiney's accounts of the numerous arrests of her husband, his efforts on behalf of a free Irish nation and the actions of the British Government in attempting "to throttle Irish development" were punctuated alternately by applause and sobs by her hearers.

Mrs. MacSwiney told of her marriage to the late Lord Mayor in England in 1907, just after her husband had been released from a prison term. She related how their baby was born while its father was in jail in Belfast, and how she daily carried the child to visit the father in prison.

Mrs. MacSwiney recounted the arrest on Aug. 12, 1920, and the beginning of the last hunger strike. Her husband, she said, was charged with having had a code used by the police, and she asserted that this was proper because of his position as Lord Mayor. She was present at the trial and said the Lord Mayor told her then of his intention to continue on hunger strike. She became convinced then, she declared, that he would die of starvation unless the British Government granted his release.

"After my husband made his speech at the trial," she continued, "I guess I became resigned; accustomed to what the future was to bring. The shock came first. It came harder on me then. After that I was reconciled and I was proud of his courage."

As hunger wore down the Lord Mayor's strength, Mrs. MacSwiney said he "absolutely radiated peace and contentment."

"I knew my husband was happy," she declared, "and I never, never would interfere with my husband in a matter of conscience. It was his choice. It was the decision of his life."

Her husband exacted a promise from her, Mrs. MacSwiney said, that she would not insist that he take food. The prison officials, however, said they would not employ forced feeding until the prisoner became unconscious, when they would give him food, Mrs. MacSwiney declared. Accordingly, five days before the Lord Mayor died the prison authorities began feeding him, she asserted, and continued to do so until his death.

Mrs. MacSwiney gave a vivid recital of her experiences with the British officials and charged that the British Home Office had spread propaganda to the effect that relatives of the Lord Mayor were secretly providing him with food.

"That," she exclaimed, "is the sort of lies they use about everything in connection with Ireland."

At the end of the two hours Mrs. MacSwiney paused, looked up and said: "So that's all I have to say."

A few questions put to her elicited the information that while she believes relief is needed to aid the hungry and ill in Ireland, she believes recognition of the Irish Republic is equally necessary.

"Well, I hope you will all help us win our republic, because that was what my husband died for," she concluded.

Miss Mary MacSwiney, sister of the late Lord Mayor, recalled to add details to the story she told the commission yesterday, added to the declaration of her sister-in-law the assertion that the coming Winter would be "Ireland's Valley Forge" and appealed for American aid, not, she said, for the men and women of Ireland but for the children.

"The coming Winter in Ireland," said Miss MacSwiney, "will be hard. The British have destroyed our crops, our supplies of food. The men can get on, the women can stand the suffering, but it is for the children I plead. We must have help this Winter."

Miss MacSwiney expressed the belief that the fatal hunger strike of her brother had greatly benefited the Irish independence movement. She told of the series of telegrams she had exchanged with Premier Lloyd George in an attempt to fix responsibility for her brother's prison sentence and for the treatment he and his relatives had been accorded by the British Government.

Miss MacSwiney gave an account of what she characterized as a conspiracy between officials of Brixton Prison and the British Home Office "to defeat plans of the family to take the Lord Mayor's body back to Cork," because, she said, "the British feared an uprising and they did not want any more trouble than they already had."

"We Irish are no domestic problem of England," she said. "We are an international problem. Our ideals, the ideals of all Irish Republicans are the same, and my plea to the American people is that you at least give fair play and justice to us, for the British stories of the separatist movement do not carry all the facts. We are not divided and we intend that the whole world shall know the truth both of our cause and the misrepresentations of the British."

The commission tomorrow will hear several former members of the Royal Irish Constabulary.

DENOUNCE OR PRAISE NEW YORK RENT LAW

Representatives of Landlords and Tenants Here Are Heard in Bridgeport Conference.

Special to The New York Times.

BRIDGEPORT Conn., Dec. 9.—The opening session of the National Housing Conference held here today under the Chairmanship of D. Fairchild Wheeler, President of the Bridgeport Chamber of Commerce, might well have been held in New York, for the principal address and the arguments that followed were almost exclusively concerning the New York rent laws and were put forth by New York lawyers and New York real estate brokers. The arguments were heated at times, and there were some sharp passages between Harold G. Aron and E. G. Sammis of New York on one side and Edward P. Doyle and D. C. McNulty on the other.

Mr. Aron made the opening speech, in which he defended the New York rent laws. He declared that the landlords had learned that a fair rental was not all that the traffic would bear. He urged legal restraints upon the relations of landlord and tenant, and commended the New York and New Jersey Legislatures' policy of allowing exemptions of taxes on home building, under certain conditions.

E. G. Sammis, counsel for the Housing Committee of the New York Legislature, discussing "the holding over of tenants in possession of premises" and reviewed briefly the development of landlord-tenant law. The tenant, he said, was always conceded to have a theoretical right to the possession of his premises if he paid a fair rental. He declared that "if the landlords get a fair and equitable rental, that's all the justice they are entitled to." He defended the New York rent laws as being what was needed to protect the tenant against the rapacity of speculating landlords.

ROOT AND FALL HAVE 5-HOUR TALK

Senator Denies That Future Action on Peace Was a Subject of Conference.

DID DISCUSS ROOT'S WORK

Ex-Secretary Will See Other Republicans Before Ending His Washington Visit.

WASHINGTON, Dec. 9.—Speculation regarding the probable attitude of the Harding Administration toward a peace concord of nations was revived today by a long conference between Elihu Root, former Secretary of State, and Senator Fall of New Mexico.

The latter is regarded as close to President-elect Harding and Mr. Root was a member of the committee which under the direction of the League of Nations drafted plans for an international high court of justice.

Mr. Root spent five hours in conference with the Senator, but it was denied that the peace policies of the next administration were discussed.

"We did not mention or discuss any possible plan of American action," said Mr. Fall, "either as to the present League of Nations or any other association or organization for world peace.

"As far as I am concerned," he added, "my opinion is that we are out of the present League of Nations absolutely."

Senator Fall stated that his conference with Mr. Root was only one such as they were in the custom of holding when occasion afforded. He added, however, that they discussed Mr. Root's work abroad in connection with the international court and other operations of the League of Nations.

Mr. Root was here to attend a meeting of officials of the Roosevelt Memorial Association and the Carnegie Institute, of which he is a member.

He did not visit any other Senator while at the Capitol today, but it was said that he planned to see other Republicans tomorrow before leaving Washington.

ASK HIGHER INTEREST RATE.

New Jersey Real Estate Wants Limit on Mortgages Raised.

ATLANTIC CITY, N. J., Dec. 9.—Revision of the usury laws to permit a higher rate of interest on mortgages was advocated today by Robert Clow Jr., of Camden, President of the New Jersey Real Estate League, at the opening of its second annual convention here today.

The present rate of interest has caused a suspension of home building and consequently a serious shortage of houses, speakers said.

MISS TEVIS, CALLED ON PHONE, ENDS LIFE

Continued from Page 1, Column 4.

was powder-marked and the finger of her right hand with which she pulled the trigger of the high-powered automatic had been torn slightly in the recoil. The police did not learn how she obtained the pistol.

Miss Tevis was the daughter of Thomas Stone Tevis, of Richmond, Ky. Her mother's maiden name was Belle Root. She, too, was a Kentuckian.

Joseph Truitt Talbert, the brother-in-law of the suicide, was a widely known banker, who died at Pasadena, Cal., on May 8, 1920. He resigned the Vice Presidency of the National City Bank in 1918 because of ill health. During Mr. Talbert's connection with the National City Bank, which dated from 1909, he was active in formulating the national currency bill and this labor is believed to have broken his health. While playing golf at Garden City in December, 1913, he suffered a stroke of paralysis.

Before going to the National City Bank Mr. Albert had been the President of the Chicago Clearing House Association. Previously he had been a national bank examiner in the West and Southwest, following his Vice Presidency of the Continental and Commercial National Bank at Chicago. He was 54 years old at his death. On March 8, 1917, he was married at New Orleans to Mrs. Almira R. Gibson, who was formerly Miss Almira Root Tevis.

PREMIER TO TELL DECISION ON IRELAND

Continued from Page 1, Column 3.

to Mr. Griffith that he had come to help him to get a truce. Mr. Griffith replied that we were not asking for a truce; that if one were offered we would not reject it, but we did not ask for it. That is the position."

In a review of the week ended on Monday, Dec. 6, Dublin Castle states that in addition to 246 arrests for outrages and political offenses, orders were made for the internment of 545 persons "known to be active members of the so-called Republican Army." The first internment camp at Ballykinlar, County Down, now has been opened and already contains about 200 internees.

Henderson Again Criticises.

HOUGH GREEN, Lancashire, England, Dec. 9 (Associated Press).—Arthur Henderson, who has just returned from Ireland, where he went on a trip of inspection with the Labor Commission, said in an address here tonight that if British statesmanship was not equal to the opportunity which he now was convinced was open, a hopeless situation, so far as Ireland was concerned, was bound to arise. It was impossible for him, he said, to exaggerate the deplorable conditions prevailing there.

"Coercion is applied with such indiscriminate violence," Mr. Henderson declared, "that the people are terror-stricken. The unhappy inhabitants are reminded day and night that their country is under the heel of a ruthless military occupation.

"It is actually true to say that life was safer in Brussels during the German occupation than it is now in Dublin and Londonderry. No man is safe. Even women and children run terrible risks of being shot while in the streets. The economic life of the country is coming to a standstill."

The labor leader asserted that he had information from ten persons of their having been robbed by servants of the Crown(who had stopped them.

All this, said Mr. Henderson, could not be dissociated from the Government's policy, which was reactionary in its conception, brutal in its application and destructive in its consequences. He was not saying that all the outrages were on one side, but the reprisals had struck a blow, perhaps mortal, at law and order.

He could only hope and pray that nothing would happen among the unemployed this Winter to give the members of the Cabinet an excuse for applying the same methods at home.

"But," he added, "there is a gleam of light in the darkness. My visit to Ireland has convinced me that there is a possibility of making peace with the Irish people."

He had had many consultations with prominent leaders, and everywhere he went in Ireland he found an earnest desire for peace. There was a willingness, more marked than anything in his experience of the Irish temper, to join in a reciprocal arrangement to secure abandonment of acts of violence and every form of provocation. In that atmosphere it was believed in Ireland that negotiations could be started which would be successful in bringing about a settlement of the constitutional question. If they failed now he was certain that utter chaos would follow.

"Repression more drastic than that Cromwell practised by fire and sword," he declared, "would be necessary to keep Ireland enslaved, and every resource the Irish people possess would be used in such circumstances to awaken the civilized world to the enormity of England's crime."

As the first step to a settlement reciprocal guarantees could be arranged to insure a cessation of actual violence and other provocative acts on both sides, and when that was done a conference should be called of representatives of the British Government and of those in Ireland who could "deliver the goods." He had the fullest assurance, if this were arranged, that the whole influence of the Catholic Church and the Irish Labor movement would be used to prevent acts of lawlessness and violence during the period of the armistice and throughout the negotiations.

TRALEE, Ireland, Dec. 9 (Associated Press).—While officers of the British Auxiliary Forces claim that the guerilla tactics of the Irish Republicans virtually have been broken, the military commanders have informed the members of the Parliamentary Labor Commission which has been visiting Ireland, that they are in no way sure of this.

This correspondent today interviewed General Cumming, commanding the Kerry Brigade, who admitted that he was not making any appreciable headway against the guerrillas, who were able to secrete themselves in the difficult country and severely handicap the mobility of the troops by obstructions of all kinds, such as deep trenches, trees and piles of stone.

General Cumming added that the training the soldiers had received was not suitable for such work and that regiments would have to be constantly relieved.

BELFAST, Dec. 9.—The Rev. O. W. Mehan, senior Catholic curate of Castlebar Parish, County Mayo, who was arrested on Oct. 12 for alleged connection with extensiv raids in that district, was released today. He will be allowed to go to the United States, it was announced.

VILLARD MEN REGRET PASSPORTS REFUSAL

Write British Embassy That They Hope Ruling Barring Them From Ireland Is Not Final.

Special to The New York Times.

WASHINGTON, Dec. 9.—The unofficial Villard "American Commission on Conditions in Ireland" has sent a letter to the British Embassy expressing regret that the British Government had refused to visé passports for the special committee that wished to investigate in Ireland. The letter says it is hoped that the decision to refuse to visé is not final, because this might be construed as "autocratic interference on the part of the Government with the free communication of friendly peoples." The letter follows:

"The American Commission on Conditions in Ireland, chosen by the Committee of One Hundred, has received your communication stating that visés will not be affixed to the passports of a committee of its members appointed to visit Great Britain 'to investigate conditions in Ireland.' Your statement assumes that the proceedings of the committee would necessarily partake of a quasi-judicial character impossible under the circumstances. We venture to suggest that the embassy has somewhat misunderstood both the situation and our own purpose. A committee of friendly American citizens, deeply devoted of world peace, might in a much simpler manner than you suggest ascertain the state of public opinion both in England and in Ireland and learn facts not now understood in America; indeed, some such step has seemed to the commission imperative, in view of the fact that thus far, in spite of zealous efforts, we have been unable to secure competent witnesses to present testimony on the existing situation from non-republican British and Irish points of view.

"In seeking to send our committee to Great Britain we have but followed the suggestion originally given us by representatives of various groups prominent in both English and Irish life. We had expected that this step would meet with your approval, in view of the fact that in his letter of Oct. 23 Sir Auckland Geddes stated that 'The British Government has more to gain than any one in insuring that the truth is made known to the whole world.'

"It was and is our firm conviction that such a committee as we had intended to send might make plain to the peoples both of England and Ireland the compelling reasons for America's interest. The American people are united by ties of blood to both countries. The Irish question deeply engrosses our people's interest. It is literally a domestic issue within the United States. If the present tragic conditions continue they will menace world friendship and ultimately world peace.

"In view of these facts we cannot but hope that the decision of the British Government is not final. If your letter were to represent the final opinion of the British Government some regrettable conclusions would seem to follow. It would seem to imply autocratic interference on the part of the Government with the free communication of friendly peoples. It would check for the moment a modest but sincere effort toward the formation of international public opinion which could be made to focus upon problems which threaten the peace of the world.

"The commission will continue its work in conformity with its original purpose. It cannot but hope that both in England and in Ireland there will be a full understanding of its friendly purposes, as each day's events make more evident the tragic possibilities inherent in the situation."

ARRAIGN LIVERPOOL SUSPECTS.

Prosecutor Outlines Evidence Connecting Two With Sinn Fein Plots.

Copyright, 1920, by The New York Times Company.

Special Cable to THE NEW YORK TIMES.

LIVERPOOL, Dec. 9.—Police investigations of the Sinn Fein outrages in Liverpool on Nov. 27 resulted today in Nell Kerr, aged 57, who, the police allege, is implicated in a plot of a national character, and James McCaughey, aged 32, being brought up at the Police Court on serious charges. Kerr was charged with conspiring with others unknown to set fire to warehouses and other buildings in the city on Nov. 27 and other dates.

For the director of public prosecutions it was stated that in Kerr's possession were found a receipt for ten bolt cuters, similar to those found on the sites of the warehouse fires, and documents implicating him in Sinn Fein movements. There was evidence before the police implicating him in a plot which assumed a national character and affected places other than Liverpool.

McCaughey was charged with attempting to murder a policeman on the night of the outrages. Both men were remanded.

COURT RESTORES 26 IN SCIENCE CHURCH

Continued from Page 1, Column 7.

point where those who believe that Mrs. Stetson's teaching is sound and genuine Christian Science are prepared to meet this issue.

Mrs. Stetson's Stand.

"The teachings as found in 'Science and Health, with Key to the Scripture,' by Mary Baker G. Eddy, are 'that man is immortal, that he is spiritual and not material; that all is life, there is no death' and it was primarily for her standing for these principles that Augusta E. Stetson was excommunicated by the Board of Directors of the Mother Church, the First Church of Christ, Scientist, Boston, Mass.

"The fact that these twenty-six members were dismissed on the flimsy pretext of non-attendance is simply another evidence of the ruses employed by the material heads of the Church to destroy the effort being made by those who would preserve in their true spiritual import the teachings of genuine Christian Science as promulgated by Mary Baker G. Eddy.

"The twenty-six members just dismissed and now reinstated by the peremptory writ of mandamus issued by Justice Hotchkiss have not been absentee members, but have been regular attendants and contributors to the Church."

Among those dismissed and reinstated were James B. Whitney, a prominent silk merchant, who was for fifteen years a Trustee and for twenty-five years a member of the Christian Science Church; James F. Crowell, editor, author and lecturer, who also was a Trustee, and Mrs. Alice H. Day, a niece of Henry Ward Beecher.

When their names were dropped from the rolls of the Church the twenty-six automatically were deprived of the right to attend corporate meetings of the Church. The triennial election of readers is held on Dec. 14.

Galen Harris, Chairman of the Board of Trustees, said last night that he did not consider the controversy resulting from the dismissal of the twenty-six members in the nature of a split. He said it was the custom of the church annually to go over its membership rolls, check up the attendance of members and drop those who had failed to attend services regularly.

When asked if the Board of Trustees had finally agreed to the reinstatement of these members he explained that they felt, upon reconsidering the matter, that the board perhaps had not taken action in just the way it should have in that it had not set a date on which the dismissed members should have had an opportunity to be heard.

The members who were dropped from the rolls, then restored, include Walter Fairchild and Mrs. Emma Fairchild, both of Suffern, N. Y.; Mrs. Euphemia G. Holden, Meta P. Blome, 448 Riverside Drive, Mrs. Martha H. Whitney, wife of Joseph B. Whitney; Dr. John Franklin Crowell, former trustee, and his wife Mrs. Carrie P. Crowell, 16 West Ninety-sixth Street; Mrs. Elizabeth B. Eddy, Hotel Ansonia; Miss Harriet N. Brower, 150 West Thirtieth Street; Mr. and Mrs. M. Parish-Watson, and Miss Violet Parish-Watson, 48 West Fifty-ninth Street; Jessie B. Christiancy, Elizabeth J. Berryman, 203 West 109th Street; Clara M. Bridge, 825 West End Avenue; Bertha Hamilton, Dobbs Ferry; Kenneth L. Hamilton, Louise Kreischer, 65 Central Park West; Shirley Thayer Dorrien, 383 Central Park West; Fredericka D. Blome, Miss Anna and Henry Blome of 448 Riverside Drive; Lotse Musson, 322 West Nintieth Street; Fulton Reed, 34 West Ninety-sixth Street, and Miss Sara M. Post, 415 West 115th Street.

Soon after the reinstatement of the twenty-six members was ordered by Justice Hotchkiss, it became known that Campbell McCullough, formerly a first reader of the church, now connected with the publication society, had recently complained to Assistant District Attorney Talley that some one had broken into his desk and made away with valuable documents and papers. He did not charge that this alleged burglary had any connection with the dismissal of the twenty-six members, but strongly intimated as much. He will appear before the District Attorney today to make a formal complaint.

75 GIRLS ARRAIGNED AS SCHOOL TRUANTS

Fashionably Gowned Delinquents Contemptuous of Continuation Law.

Demure young misses and matronly, but none the less very young women whose sophistication was made evident by all the wiles of dress and the arts of cosmetics, confronted Magistrate Brough yesterday in the Municipal Term of the Magistrates' Courts in the Municipal Building when he mounted the bench to hear the weekly round of cases of minors charged with violating the law which requires minors who have not graduated from high school to attend continuation schools at least four hours a week.

High-heeled shoes, open-work hosiery, abbreviated skirts, jewels that scintillated deceptively, all served to testify that, like most of the delinquents arraigned each week, these young women were self-supporting and contemptuous of the efforts of the State to force them to snatch four hours from "life" and devote it each week to education. In some instances the girls—and most of the delinquents are girls—had gone to such lengths to improve upon their natural pulchritude that the Magistrate was moved to chide them sternly or even to demand that they expunge some of the facial decorations and "quit coming here looking like a chorus girl."

There were seventy-five cases in all, there were forty-eight triumphant attendance officers who had rounded them up and there were innumerable (and indignant) parents. The Magistrate struggled bravely with them, admitting his own reluctance to commit any of the offenders to prison and the proven inefficacy of small fines, but when he learned that one young woman, veiled, furred and fashionably gowned, had left the court room with the defiant announcement to whom it might concern that the old judge could send her to school but he couldn't make her learn, he looked a bit weary and hopeless.

QUICK INDICTMENT IN MINGO MINE SHOOTING

WILLIAMSON, W. Va., Dec. 9.—The Grand Jury summoned for the special term of Circuit Court here completed its work today after a session two days and a half. A number of indictments of minor importance were returned.

One of the last acts of the jurors was to indict William Dozier for shooting with intent to kill and wounding George Burgess in the railroad yard here last night. Speedy action was taken by the jury upon the request of Judge R. D. Bailey to investigate the affair.

The military activity to which the people of Williamson and the rest of the strike district have now become accustomed was continued throughout the day. Reports received at Colonel Hall's headquarters showed no disturbance in any part of the field. This condition, it was said, also prevailed tonight.

Convention of Jewish Farmers.

The twelfth annual convention of the Federation of Jewish farmers of America will open tomorrow night with a mass meeting in the Educational Alliance, East Broadway and Jefferson Street, at which the speakers will include Congressman Isaac Siegel, C. W. Larson, Chief of the Dairy Division, United States Department of Agriculture; Cyrus L. Sulzberger and Dr. Nathan Krass.

Successful Sales Executive Seeks Big New Problem

I want to meet a business man who can show me a big, potentially profitable job to tackle.

My present work earns me a better income than most executives of 35 are making, but I'm out for bigger game.

I am out to find a big problem with a man's sized reward for success.

I know Selling. I know how to tell a sales story that will inspire a sales force to new efforts, how to secure real dealer co-operation, how to make a poor market over into a good one.

I know how to test out a selling plan at low cost before putting money behind it.

I know *how to find* the right way of marketing a new product, and I will show that I can develop new sales volume on an old product.

I know how to make Advertising work with Selling so as to get somewhere.

There's no reason why I should quit what I am doing now unless your problem is more *interesting* in every sense of the word.

If you have the problem, let's talk.

BOX P 349 TIMES

SCHANZ
MEN'S TAILORS
MADE-TO-MEASURE AND READY-FOR-WEAR

Particular attention is called to our Ready-for-Wear Chesterfield Overcoats, Ulsters, and Business Suits

14 EAST 40TH STREET NEW YORK

Doralis Pearls

ONE strand of Doralis Pearls is loveliness itself, but when two or three of these glorious strands hang suspended from one clasp, the effect is doubly enchanting.

The pearls are Doralis—the clasp of sterling silver in platinum finish, set with square cut stones in sapphire, amethyst and emerald.

Two strand necklaces $41.50 to $266.00
Three strand necklaces $66.00 to $325.00

Bracelets to match, in two or three strands, with clasp—
$14.50 to $66.00

Broadway Saks & Company at 34th St.

CHINA'S PAPER MONEY IS MADE IN AMERICA

THE popular idea is that China invented paper. Anyway, paper was made there when Europe [to say nothing of America] was as uncivilized as the interior of Brazil.

But the paper money of five provinces of China is engraved on paper made by Crane & Co., at Dalton, Mass. The Bank of China uses the same paper for its bank notes. It is CRANE'S Bank Note Paper, the most widely circulated business paper in the world.

100% selected new rag stock
119 years' experience
Bank notes of 22 countries
Paper money of 438,000,000 people
Government bonds of 18 nations

Crane's
BUSINESS PAPERS

BULGARIA TO JOIN LEAGUE OF NATIONS

Commission on New Members Decides to Admit Her—France Withholds Approval.

CANADA WINS BUREAU FIGHT

Regret Expressed Over Wilson's Refusal to Help in Disarmament Plans.

REPARATIONS STEP TAKEN

Experts to Meet Dec. 16—Lithuania Asks for Delay in Vilna Vote.

By EDWIN L. JAMES.

Copyright, 1920, by The New York Times Company.

Special Cable to THE NEW YORK TIMES.

GENEVA, Dec. 9 (by Telephone to Paris).—Commission No. 5 of the League of Nations Assembly today reported in favor of the admission of Bulgaria. France alone opposed it. Strange as it may seem, this was after the receipt of a report from Marshal Foch that Bulgaria had done more than any other of the Central Powers to fulfill her treaty obligations.

British and French troops ordered to move Dec. 1 from Memel to Vilna as the advance guard of the League of Nations army to conduct the Polish-Lithuanian plebiscite have not yet started, it was announced tonight. The delay appears to be due largely to the Lithuanian desire to go slowly owing to the unfavorable attitude of the Soviets toward the League. However, preparations are now complete and it is expected that the troops will move shortly.

A telegram has just been received from the Lithuanians agreeing to the area suggested for the plebiscite but asking a delay of eight months, three for propaganda work, two for preparing electoral lists, one for revision of the lists and two more for the election.

Will Demand Vote on World Court.

The advocates of compulsory jurisdiction for the World Court have decided to take their fight to the Assembly floor and demand a vote. It will be an interesting spectacle because it will show that perhaps three-quarters of the Assembly is in favor of the measure, with the big powers against it. But the latter control the Council and have thus obtained a report recommending that the court's jurisdiction only extend to cases where both parties agree to submit to it.

President Hymans told the Assembly today that if it wishes to finish its labors it must change its methods. He announced that on Saturday he would present a plan for getting the Assembly to speed up. The plan is understood to be a limitation of speeches to ten minutes, except in the cases of those submitting reports and the Chairmen of commissions, and giving the right to the President, with the approval of a majority of the Assembly, to terminate debate.

The leaders have decided that at the next Assembly commissions of forty-one members must be dropped. For this decision there is a twofold reason—that a commission of forty-one cannot do effective work quickly, and secondly, that inasmuch as all the nations are represented on the commissions the Assembly proceedings partake too much of the nature of a rubber stamp indorsement.

Canada Wins Fight on Bureaus.

The Assembly today passed a resolution establishing two bureaus—one to deal with the economic situation and the other with transportation, after it had been agreed that they should be of a temporary and advisory character and should be responsible to the Assembly as well as to the Council. The question of the Health Bureau is to be dealt with tomorrow.

The report of the Commission brought to the Assembly yesterday provided for a great measure of autonomy for the bureaus, and that they should be responsible to the Council. The small nations got the report sent back to the Commission and amendments were agreed to overnight giving the Bureaus the nature of an experiment of which the results will be considered at the next Assembly meeting. In the original report the Bureaus were to have power to make representations to member Governments through the Council with the Assembly paying the bill. It was due to the speech by Delegate Rowell of Canada on the fear of European domination that the power of the Bureaus was trimmed.

Switzerland and Italy repeated today the effort made in commission to have the economic bureau instructed regarding a pooling of the world's raw materials, but the best they could do was to get consent that the bureau should have power to study the question. One of the Swedish delegates made a long speech comparing Europe to a poorhouse, and said that the more fortunate districts of the earth must come to her aid. An Italian delegate then delivered another long speech and President Hymans called attention to the fact that time was being consumed. Several other delegates, however, wanted to make speeches, which they had made in commission without effect, but desired to make again so as to have them published in their home newspapers.

With the insertion of amendments making them "temporary" and "advisory," the Assembly at least adopted the plan for the economic and transportation bureaus.

The reception of President Wilson's note declining to name the consultative members of the Disarmament Committee has been the subject of much disappointment among delegates, who commented on it.

Eager for Links With America.

GENEVA, Dec. 9 (Associated Press).—Regarding President Wilson's negative reply to the League invitation to name an unofficial delegate to co-operate with the commission to be appointed by the Assembly to discuss disarmament, the chief desire of the Assembly members seems to be to maintain as many points of contact as possible with the United States. It was thought that the disarmament investigation afforded an opportunity of which President Wilson could take advantage without committing himself.

Mr. Wilson's decisions regarding the Armenian boundaries have not been received here. It is thought in League circles that his reply has more likely been sent to London or Paris, since it is a matter for consideration by the Supreme Council of the Allies, rather than by the League of Nations.

Dec. 16 was fixed by the Reparations Commission for a discussion of the reparations problem. An official statement by the Reparations Commission says: "The conference of experts appointed by their Governments in accordance with the Franco-British agreement of Nov. 6, 1920, will meet at Brussels on Dec. 16 to discuss the problem of reparations.

The admission of Bulgaria to the League was voted by the Assembly Commission on the Admission of New States. After the reading of the report by Marshal Foch even the "Little Entente" countries, which had been strong in their opposition to Bulgaria, voted for her admission. Rumania, Serbia, Czechoslovakia and Greece had been conducting a fight for several weeks against her entrance, all submitting long documents outlining numerous alleged violations of the Peace Treaty by Bulgaria. Marshal Foch pointed out that Bulgarian disarmament had advanced further than that of any other enemy State, her army now consisting of 23,000 men, instead of 40,000 as contended by the "Little Entente."

The commission decided to permit Armenia, Albania and Georgia to participate in the work of the technical commissions. The admission of Liechtenstein was refused, but it will be allowed to be represented in the League by Switzerland.

The Baltic States were not admitted, and the only remaining question for the commission is the disposition of Lithuania's application.

France refrained from voting on the question of Bulgaria's treaty, ostensibly in order to be consistent in her opposition to German membership.

The representatives of the South American Republics today gave a luncheon to the Spanish delegation to the Assembly.

POLES LAVISH AT BANQUET.

£1,000 Spent by Delegation in Entertaining Twenty Guests.

By G. H. PERRIS.

Copyright, 1920, by The New York Times Company.

Special Cable to THE NEW YORK TIMES.

GENEVA, Dec. 9.—Hospitality, if in moderation, is a proper and useful accompaniment of international conferences, but I feel bound to ask Ignace Paderewski and the Polish delegation who entertained some twenty guests at the smartest hotel in the city last night whether the expenditure upon such a banquet of £1,000 more or less is a proper sequel to the appeal to the world for funds to combat the typhus epidemic in Poland.

PLEAD FOR JEWISH RIGHTS.

Draft to Be Presented to League—Want Safety in Hungary.

PARIS, Dec. 9 (Jewish Telegraphic Agency).—Dr. Leon Motzkin, Secretary of the Jewish Delegations Committee of this city, left today for Geneva, where with Dr. Nahum Sokolow of the London Zionist Bureau, he will represent the committee when the League of Nations Assembly takes up the matter of Jewish rights. Dr. Motzkin will lay before the Assembly a memorandum covering fully the question of Jewish minority rights.

A Geneva dispatch today says that the Jewish students in Switzerland, through their central organization, have placed a memorandum before the League Assembly calling upon the League to afford protection to the Jews of Hungary. The memorandum cites incidents to show the danger and persecution to which the Jews of Hungary are exposed.

URGES GERMANY AS MEMBER.

Pueyrredon Says She Ought to Be Forced to Join League.

PARIS, Dec. 9.—Suggestions that he is Germanophile in tendency were denied here last night by Honorio Pueyrredon, head of the Argentine delegation, which has withdrawn from the Assembly of the League of Nations. This morning's newspapers print long statements from him in which he explains his position. After repeating arguments which have already been published, he said:

"I do not advocate Germany, and I profess deep admiration for France. My resolution in reference to the action of the Argentine Mission at Geneva was formed in complete independence. I and my colleagues strove to see beyond the war and to ward off, if possible, further disasters.

"I think that Germany should not be admitted as much as forced to enter the League. That seems to me the best means of exercising an effective check on her intentions and of calling her to respect her obligations, if necessary, with penalties."

EXPECT CHILE TO STAY IN.

Officials to Confer on Argentina's Withdrawal at Geneva.

SANTIAGO, Chile, Dec. 9.—A joint meeting of the Foreign Relations Committees of the Senate and Chamber of Deputies with Foreign Minister Alduante and President-elect Alessandri will be held on Friday for consideration of the attitude to be observed by Chile in connection with the retirement of Argentina from the assembly of the League of Nations, according to the Mercurio today. The meeting will probably reach a decision on this point, says the newspaper, which adds:

"Opinion in high Government quarters is that Chile will maintain her present position."

ELECT BRANDER MATTHEWS.

Columbia Instructor Made Chancellor of Academy of Arts and Letters.

Dr. Brander Matthews of Columbia University was elected Chancellor of the American Academy of Arts and Letters and a member of its Board of Directors at a meeting of the board today. He succeeds Professor William M. Sloane, who recently was chosen President of the organization to succeed the late William Dean Howells.

Dr. Matthews was born at New Orleans in 1852. He has been a Professor, first of literature and then of dramatic literature, at Columbia University since 1892. He is the author of several comedies, stories, essays and books of criticism and was one of the organizers of the Authors' Club, The Players and the American Copyright League.

JAPAN PREPARED TO CEDE KIAO-CHAU

Hayashi Declares at Geneva That She Wants to Return It as Soon as Possible.

SAYS CHINA IS HESITATING

Tokio Wants Guarantee of Open Trade—Chinese Government's Weakness Deplored.

By EDWIN L. JAMES.

Copyright, 1920, by The New York Times Company.

Special Cable to THE NEW YORK TIMES.

GENEVA, Dec. 9 (By Telephone to Paris).—Baron Hayashi, head of the Japanese delegation to the League Assembly and Japanese Ambassador in London, declared in an interview today that Japan was ready to negotiate with China with a view to the restoration of Kiao-chau. He then set forth what he called the great difficulties in the way of a consummation of the arrangement, the most important of which was the weakness of the Chinese Federal Government.

"Japan is perfectly prepared to give back Kiao-chau as soon as possible," he said. "We have already asked China to enter negotiations, but China is hesitating."

Then in a guarded manner the Baron referred to the other foreign concessions in China, indicating that the Japanese were disinclined to leave unless the others did so, too. He said China desired to be a great nation, but could not be such until she is rid of foreigners.

"Japan," he continued, "is prepared to act toward this end, but China must go slowly if she would go surely."

It is not easy to follow Baron Hayashi's reasoning. He said that the Chinese Government was weak, that the real power was in the hands of the Military Governors, who obeyed the Government or not as they wished, and therefore it was very difficult for Japan to carry on negotiations.

"We must be assured that trade in Shantung shall be open," he declared. "We must settle how it shall be open and what guarantees we get that it remains so. Just the other day, for instance, one of the free ports of China was burnt by muntinous soldiers. We must have protection against that."

The Baron does not think much of public opinion in China. He said:

"What they call public opinion is often that of school boys, traders and newspapers. It is often artificial. It always urges the Government to stand firm and does not consider the consequences. This sort of public opinion is laid to the Boxer outbreak. There was Russia coming down from the north and Germany pushing no less actively. There were the British and in the south the French all seeking to extend their spheres of influence.

"This public opinion worked up a feeling against foreigners and against the division of China. So we saw the Boxer revolution and China was punished.

"I say it is difficult for us to deal with China. We see here a bright young man, Wellington Koo. He is a nice boy, but when he goes home he has no power. The Parliament behind him has no power. The army is revolting and half the fleet has joined the rebels. How can we make an enduring treaty with a Government like that?

"China needs a strong man. We wish she could get one to set her in order. Then we could negotiate and give back Kiao-chau, which we intend to do, but first we must have guarantees. Who can give them to us today?"

In conclusion, Baron Hayashi said that great doubts had been expressed of Japan's good intentions toward China, but that this was unjustified. Japan was ready now to open negotiations and had approached China on the subject already, but had got no satisfactory reply. He made it very plain that Japan must have guarantees of freedom of trade before withdrawing her military forces from Shantung, and ended:

"We have the best wishes for the future of China. We hope to see her in ten years sitting here beside us as an equal in the League of Nations."

Southern Pacific Proxy Committee.

The Board of Directors of the Southern Pacific Company yesterday appointed the following proxy committee for the 1921 annual meeting of the company: Julius Kruttschnitt, H. W. de Forest, J. Horace Harding, E. S. Harkness, S. J. Blair and A. P. Humphrey. It was also announced that for the purposes of the meeting books for the transfer of stock will be closed at 3 P. M. March 22, 1921, and will reopen April 7, 1921.

MILNER SUBMITS HIS PLAN FOR EGYPT

Recognition of Independence With Safeguards Against Foreign Aggression Is Urged.

Copyright, 1920, by The New York Times Company.

Special Cable to THE NEW YORK TIMES.

LONDON, Dec. 9.—The commission on the Egyptian situation presided over by Lord Milner has now signed a unanimous report and presented it to the Government.

This report embodies the recommendations made by Lord Milner's mission, which at first the Egyptian delegation were prepared to accept. Since last August some of the recommendations have not proved acceptable in Egypt, but it is felt now after all that has passed, says The Daily Chronicle's political correspondent, that the only hope of arriving at any understanding is to proceed with the first recommendations, which were based on most careful inquiry by Lord Milner's mission on the spot.

The report makes the following proposals:

1. Recognition by Great Britain of the independence of Egypt and her safeguard against foreign aggression.

2. Acknowledgment by Egypt of Great Britain's privileged position in the Nile Valley and assurance of free access by Great Britain to Egyptian territory in case of war.

3. Maintenance of a British garrison in the sphere of the Suez Canal, probably at Kantara.

4. Control by Egypt of her foreign relations subject to her not making treaties at variance with British policy. Egypt also to have her own diplomatic representations abroad, these last to be confined at first to those countries where Egypt has commercial interests. In other countries the British representation would act for her.

5. After final agreement between Great Britain and Egypt, the capitulations to be done away with and the veto on legislation affecting foreigners to be vested in High Commissioners, negotiations to take place with the powers on the closing of consular courts and the transference of their jurisdiction to mixed tribunals.

6. The system of advisers in the different Egyptian Ministries to cease, but a British official to be appointed to carry out the operations of the Public Debt Commission and another to look after legislation affecting foreigners.

7. The rights of British officials now in the Egyptian service to be safeguarded and compensation provided.

The Cabinet after consideration of Lord Milner's report will probably enter into negotiation with the Egyptian National Assembly on the subject.

British Exchequer's Floating Debt.

In the last statement received by mail, dated Nov. 9, the total floating debt of the British Exchequer showed decrease of £4,228,000 from March 31 and of £25,821,000 from the corresponding November date in 1919. As compared with a year ago, outstanding Treasury bills had been reduced £5,290,000.

FRENCH MINISTRY FACES OVERTHROW

Combined Attack in the Chamber on Premier Leygues's Policy Prepared for Today.

CABINET REPORTED SPLIT

Briand, Poincare and Viviani Rivals for Leygues's Place as Head of Government.

By WALTER DURANTY.

Copyright, 1920, by The New York Times Company.

Special Cable to THE NEW YORK TIMES.

PARIS, Dec. 9.—The long-threatened offensive against the Leygues Cabinet has burst at last and in the coming days M. Leygues must do battle for his life.

A meeting of the Senate Commissions of Foreign Affairs and Finance yesterday was in the form of artillery preparation. It will be continued today with similar investigations by the same commissions of the Chamber of Deputies, to attend which M. Viviani has come hotfoot from Geneva. Tomorrow a massed attack will be delivered in the Chamber of Deputies which the assailants hope will carry the Government's position by storm.

Nor is it outside pressure alone that the Premier has to fear. There are dissensions in the heart of the Cabinet itself and an announcement this morning that the program of the new army law will be placed before Parliament at the earliest opportunity, despite the known opposition of War Minister Le Fevre, is generally taken to indicate the latter's immediate resignation.

May Outmanoeuvre Adversaries.

But "threatened men live long," says the old proverb, and there are signs that M. Leygues may retain power longer than his opponents imagine. To begin with, he made a decidedly favorable impression before the Senate commissions yesterday. Simply and without oratorical effect the Premier explained to the Senators just what he had achieved in England and why he had been unable to achieve more.

"England is determined to maintain the Sèvres treaty if possible," he said. "From that they will not budge at present. Nothing but events themselves will induce British opinion to put back under Turkish misrule the territories rescued, as the English call it, by the allied victory. Lloyd George has to take that opinion into account. But I have persuaded him to decline to support Constantine or—at least until that Monarch has proved his worthiness, if ever he does—even to grant recognition to him."

As the majority of his hearers, though inclined to be critical, shared the view that events will demonstrate the theoretical correctness of French policy as opposed to that of England, the Premier's explanation was received more readily than might have been expected.

Shortly before his death the great French writer, Octave Mirbeau, made Leygues the subject of a study of the "politician type." With that merciless clarity and precision of which only a Frenchman is capable he dissected his character and career. He retraced step by step his painful climb toward power, insults swallowed, rebuffs ignored, friendships buttressed, hostilities reconciled. He showed how a typical politician should shrink from no expediency however base, from no shift however startling, that might preserve or strengthen his position. The picture he painted of Leygues was that of a man who once he reaches power will cling to it all the more tenaciously because it has cost him so much.

Elements in His Favor.

Hopeless as the position of the Cabinet appears at first sight, the very strength and number of his adversaries is an element in favor of an experienced politician like Leygues. When during the Parliamentary recess he assumed the Premier's mantle from Millerand's shoulders it was generally thought his tenure of office would be nothing more than a temporary makeshift until Parliament met in November, when Briand was expected to succeed him.

It is no secret, however, that Briand is experiencing much more difficulty in forming a Government than he expected. There are two other Ruperts in the field, MM. Poincaré and Viviani, both ex-Premiers, also, and no less desirous than Briand to be head of a new combination. Any one of them could certainly overthrow Leygues and form a new Government were the support of the other two assured him—perhaps even with the support of one—but their mutual desire to be leader negatives a union of all three and each is sufficiently astute to prevent the co-operation of the two others.

It may be taken for granted that Leygues will miss no advantage given him by this dramatic situation. Like a Captain in a rockbound sea, he steers his leaky bark to avoid one danger after another. Always ready for concessions, he knows his Parliament, and will miss no chance in the game of playing his adversaries against one another.

Three important debates are foreshadowed in the brief period before the end of the year—discussion of foreign affairs and the Greco-Turkish problem, the new army law and, last but not least, the budget for 1920. If, as is expected, a meeting of the experts of the Reparations Commission is held next week at Brussels, the still more prickly subject of reparations may come to complicate the French political situation. On any one of these matters the struggle is likely to be bitter and furious. The Government might fall over any—ought to fall, according to the probabilities.

The situation is fraught with interest, but there is a fair probability that if the French and British Premiers meet at Nice before the year closes it may still be Georges Leygues who will greet his British colleague.

KNOX
CLOTHES
For Men
REDUCED
25
PER CENT
$60.00 Suits and Overcoats at $45.00
$80.00 Suits and Overcoats at 60.00
$100.00 Suits and Overcoats at 75.00
The same reductions prevail on all Knox Suits and Overcoats.
Knox Neckwear, Gloves and Canes also reduced 25 Per Cent.
KNOX HAT COMPANY
452 FIFTH AVENUE
161 BROADWAY

Save a few dollars each week
Deposit them in our Special Interest Department. $1 opens an account. $5 begin drawing interest. Spend 5 minutes today making your first deposit.
Mercantile Trust Co.,
115 BROADWAY
(Opposite Equitable Building)
Member of Federal Reserve System

ARMENIA REDUCED TO A TINY STATE

Continued from Page 1, Column 1.

the four great powers, and Dr. James L. Barton, head of the Near East Relief, who went into Armenia after the war as Chairman of the commission investigating the Near East, explained the complicated situation which the President must consider.

Squeezed from both sides, Armenia has been forced to negotiate with both Bolsheviki and Turks as matters of expediency, and not free choice, they said. As recently as six months ago high Armenian officials discussed with Colonel Haskell the advisability of getting up a soviet form of government, which they did not want, merely to appease the Russians pressing upon Armenia from the north.

They have been compelled to deal with the Turks likewise to prevent annihilation from the south, and the Turks and Russians have been negotiating with each other for an alliance against "outside interference."

Armenia has a government in form, including a President, a Prime Minister, a Ministry and an army of some 17,500 men, all of which is unable to function and has been waiting for allied assistance. The President, Abarounian, is at Geneva, Switzerland, urging his country's cause before the League of Nations. The Prime Minister, H. Chanjanian, and his Ministry are at Erivan, constrained in action and virtually controlled by the Bolsheviki and the Turks.

Negotiations with the Bolsheviki have been going on for months concerning Armenian concessions to the Russians, but although numerous cable messages from Moscow have told of the taking of Erivan by Soviet forces the belief is that the city never has been taken by force of arms. Soviet forces could take Erivan at any time, Colonel Haskell and Dr. Barton asserted, but there is nothing left there worth capturing.

The Russians have taken Azerbaijan and the Baku country, where they have gathered control of the oil district. They have not waged war against the Republic of Georgia, because Georgia is the one inlet for Russia's dealings with the rest of the world, and she needs Georgia as a "middleman," according to Colonel Haskell and Dr. Barton. Between lies Armenia, a sort of "buffer State" and "football" for Russians and Turks.

The limit of the territory President Wilson may as mediator concede to Armenia for the League of Nations, has been set as the four provinces of Trebizond, Erzerum, Bitlis and Van, in all about the size of Illinois. Kemal Pasha now holds these provinces with his troops. He recognizes no authority of the League of Nations, or of the Peace Treaty, and has declared for Turkey for the Turks without reservation.

Without an armed force in Armenia, any concession President Wilson may allow to Armenia, or the territory Kemal Pasha holds would result in nothing, it was predicted.

Armenia will not be in a position to govern herself without a loan of about $20,000,000, and will be unable to readjust herself politically without an armed force sufficient to protect her from the Russian Bolsheviki and the Turkish Nationalists, who apparently have come to an agreement with each other, it was added.

CHILEANS TO DISCUSS COURSE.

Leaders Divide on Following Argentina's Lead on League.

Copyright, 1920, by The Chicago Tribune Co.

SANTIAGO, Chile, Dec. 9.—Whether Chile will join Argentina in retiring from the League of Nations Assembly will be decided tomorrow at a conference of the nation's leaders, called by President San Fuente, to consider instructions to the League delegates.

The conference will be attended by Foreign Minister Aldamato, President-elect Alessandri and members of the Foreign Relations Committees of the Senate and House.

Senator Gonzalo Dulnes, who is credited with obtaining Argentine support against consideration of the Tacna-Arica question, is leading the section favoring Chile's retirement from the League. Retirement is opposed by another group of leaders, who fear that it would mean a loss of prestige which might strengthen the position of Peru and Bolivia on a reconsideration of the treaty of Ancon.

Dulnes, who recently visited Argentina on a secret mission in connection with the League, today published a third signed article in which he laments that the Chilean delegates did not accompany Señor Pueyrredon in his departure from Geneva. He says that President Irogoyen told the Chilean delegates of the Argentine position when they visited Buenos Aires en route to the League meeting, and therefore the action was no surprise to them. He states that Argentina and Brazil prevented the League's consideration of revision of the Ancon treaty, which Peru and Bolivia had requested, and that it is significant that Bolivia renewed her insistence for the treaty's revision on the same day that Pueyrredon retired.

"Argentina, by preventing the revision of the treaty, has insured the League's willingness to give the young South American republics the place in the League to which they are entitled," he declared.

TURKS ATTACK GREEKS AT MANY POINTS

Kemal Tells Izzet He Will Fight Till Treaty of Sevres Is Modified.

LONDON, Dec. 9.—The forces of Mustapha Kemal Pasha are attacking the Greeks at many points in Asia Minor, says a dispatch to The London Times from Smyrna.

The dispatch adds that General Papoulas, Commander-in-Chief of the Greek forces, accompanied by his staff, has left for the front.

CONSTANTINOPLE, Dec. 8 (Associated Press).—Izzet Pasha, the Turkish Minister of the Interior, and his delegation have arrived in Angora in their attempt to negotiate an agreement with Mustapha Kemal Pasha, the Nationalist leader.

The delegation was received enthusiastically with cries of "Long live the Sultan!" but Mustapha Kemal Pasha told Izzet that the Nationalists were determined to carry on the war until the Peace Treaty was modified so as to suppress the economic clauses and eliminate zones of influence.

Mustapha Kemal also refused to break off relations with the Russian Bolsheviki, saying:

"The Greek situation is turning in favor of Turkey, and the Government cannot let such a windfall pass without taking advantage of it."

Practical Gifts
for your
Stout Friend
A lovely Blouse or Sweater for Christmas is sure to delight the stout woman who is difficult to fit.
Special for This Week
BLOUSES
heretofore 15.00 to 19.50
10.00
Made of finest quality Crepe de Chine, Pussy Willow Silk, Taffeta, plain and printed Georgette. Some tailored, others lace trimmed, beaded, embroidered and hand-drawn.
SWEATERS
heretofore at 17.50
12.50
A wide variety of pleasing styles in Knitted Wool and Shetland Wool. Two-button Tuxedo models in fancy weaves and all shades. Extra size sleeves and full patterned hips.
SIZES FROM 39 TO 56
Other Blouses, 2.95, 4.95 up to 79.50
Other Sweaters, 8.75, 18.95 up to 49.50
21-23 West 38th Street
Lane Bryant
Just West of Fifth Avenue

HOW LONG ARE YOU GOING TO SLAVE?
HOW SOON ARE YOU GOING TO SAVE?
THE dream of youth, the goal of manhood, and the haunting dream of old age, is the desire for Independence.
You cannot achieve success or acquire independence by frittering away the accumulations of toil, nor even by making investments, unless those investments are wisely made.
Prudence-Bonds are for the prudent!
They pay a substantial interest return and are guaranteed as to interest and principal.
They are secured by first mortgages on improved income-producing real estate in New York City.
And they are also a first mortgage on every dollar of capital and surplus of the Realty Associates Investment Corporation which guarantees Prudence-Bonds with all it has.
Put your money into Prudence-Bonds, keep buying more all the time, and over a period of years you will accumulate a fortune as solid as the rock formation of Manhattan Island.
DIRECTORS:
FRANK BAILEY, Vice-Pres., Title Guarantee and Trust Company
ANDREW D. BAIRD, Pres., Williamsburg Savings Bank
CHAS. S. BROWN, Trustee, Mutual Life Insurance Co.
CLINTON D. BURDICK, Second Vice-Pres., Title Guarantee and Trust Co.
EDWARD C. DELAFIELD, President, The Bank of America.
WILLIAM M. GREVE, Vice-Pres., Realty Associates Investment Corp.
CROWELL HADDEN, Pres., Brooklyn Savings Bank
LOUIS J. HOROWITZ, Pres., Thompson-Starrett Co.
EDWARD T. HORWILL, Secty., Williamsburg Savings Bank
CLARENCE H. KELSEY, Pres., Title Guarantee and Trust Company
CLIFFORD S. KELSEY, Vice-Pres., Realty Associates.
FREDERICK POTTER, Pres., O. B. Potter Properties, inc.
JAMES G. WENTZ, Director, Realty Associates
WM. H. WHEELOCK, Pres., Brown-Wheelock Co. Inc.
Denominations: $1000, $500 and $100
WE PAY THE 4% NORMAL FEDERAL INCOME TAX
REALTY ASSOCIATES INVESTMENT CORPORATION
31 Nassau Street, New York 162 Remsen Street, Brooklyn
GUARANTY TRUST COMPANY, Trustee of this Issue
TEAR OUT THIS COUPON AND MAIL TO US TODAY
REALTY ASSOCIATES INVESTMENT CORP.
31 Nassau Street, N. Y. C.
Gentlemen: Without obligation on my part please send me your booklet F-106 describing Prudence-Bonds in detail.
Name _____
Address _____

Service!

Like "sympathy," is most often found in the dictionary!

But SERVICE is more than a word with Sterling—it's a *creed.*

Extreme care and attention to the smallest details are a part of Sterling Service. So is skilled workmanship. So is careful proving. And accuracy—and time saving.

Color Process, Ben Day, Half Tone, Line or Combination.

Phone or write and have a representative call.

Sterling
Engraving Co.
New York
TWIN PLANTS
200 William Street
Telephone: Beekman 2900
10th Avenue at 36th Street
Telephone: Longacre 820

EXHIBITIONS AND SALES AT THE
ANDERSON GALLERIES
489 PARK AVENUE

THE LIBRARY OF
DR. FRANK P. O'BRIEN
(PART TWO)
AMERICAN AND ENGLISH HISTORY
INCLUDING
COTTON MATHER'S ANNOTATED COPY OF GLANVIL'S WITCHCRAFT

¶ One of the most important collections of original historical material which have appeared for a long time. Probably half of this collection will come before those who study it as entirely new and unknown historical material.

¶ *To be sold Monday afternoon and evening, December 13, and Tuesday afternoon, December 14, at 2:30 and 8:15.*

THE LIBRARIES OF
THE REVEREND
JAMES M. BRUCE
OF NEW YORK CITY
AND THE LATE
RUSSELL W. MOORE
OF NEW YORK CITY

¶ An attractive library of reading books by the standard authors.

¶ *To be sold Wednesday, Thursday afternoons, December 15, 16, at 2:30.*

Sales conducted by Mr. F. A. Chapman

Safe Shoe Investment

Every element of chance in shoe investment is eliminated when you buy Dr. Reed Cushion Shoes. That's mighty important nowadays when every investment you make should be carefully scrutinized for assurance of safety.

The best of leathers and all-leather, together with style, are not the only qualities of a safe shoe investment. You have to wear the shoes after you get them; that means comfort from first to last and, incidentally, it means Dr. Reed Cushion Shoes.

We honestly believe that the Dr. Reed Cushion Shoe is unapproached in those qualities that make a safe shoe investment—service, style, comfort.

Dr. A. Reed
CUSHION SHOES
For Men Made by
J. P. SMITH SHOE CO.
SOLD ONLY AT
1372 Broadway at 37th Street.
12 Park Place, Woolworth Bldg.
Send for Illustrated Booklet.

EAST SIDE DRY RAID WINDS UP IN A RIOT

Mob Attacks Prohibition Agents Who Seize Whisky and Wine and Arrest Eight Men.

RESERVES TO THE RESCUE

Passersby Join Fight to Help Enforcement Officers, One of Whom Fires Pistol in Vain.

A raid by prohibition agents on the basement of a tenement at 125 Mulberry Street yesterday afternoon resulted in a small riot when sympathizers of eight men found in the place clashed with citizens who went to the aid of the officers. Before police reserves stopped the fight and rescued the agents from the mob, one of the enforcement officers had to empty his pistol to save his fellow-officer's life.

Agents Ernstthal and Reager, who for several months have been investigating the whisky "curb market" in the vicinity, learned that a band of men were making wine and whisky in the basement of the building immediately under a bank. Reager, approaching the basement from the rear, discovered what he said was a "still" in full operation and eight men filling barrels. He and Ernstaahal, with drawn pistols, broke down the door and arrested the occupants. They reported to John B. Quigley, Assistant Supervising Prohibition Enforcement Director, that, besides a quantity of mash in a copper vat, they found nine barrels of newly made wine.

The agents ordered the prisoners to move the wine and mash to the sidewalk and one of them telephoned the Elizabeth Street Station for reserves.

Before the last barrel of wine had been moved, however, a crowd of several hundred men, women and children had gathered. When Ernstthal tried to drive them away a dozen men attacked him, knocked him to the ground and took his pistol. Reager, in the basement with the eight prisoners, heard Ernstthal's cries and ran to his assistance. As he reached the sidewalk he was struck on the head with a club.

Passersby went to the assistance of the prohibition officers and a riot immediate followed. Reager discharged his pistol six times in the air in an effort to save Ernstthal, and he, too, was attacked and was being severely beaten. Then the reserves arrived and all the assailants disappeared.

Later the prohibition enforcement officers arrested Tomasso Cagliardi, 41 years old, who said he was a restaurant proprietor. They accused him of being connected with the "still," although he was not present at the raid. He was served with a summons to appear this morning before United States Commissioner Hitchcock.

Charles R. O'Connor, State Prohibition Enforcement Director, received word from prohibition officials in Detroit that Charles Bancz was arrested in that city when sixty bottles of whisky were found in his four suitcases on a train from New York to Chicago. Bancz had a removal permit.

Mr. O'Connor said his office files showed a permit had been issued to "C. Bancz" of 165 Avenue A on Nov. 26 last for the removal of sixty bottles of whisky to 6,255 South State Street, Chicago. The Enforcement Director said Chicago officials informed him the address was that of a saloon.

Christ Anderson, proprietor of a saloon at 329 Smith Street, Brooklyn, pleaded guilty to violating the Volstead act and was fined $150 by Judge Chatfield and sentenced to fifteen days in jail.

Police Commissioner Enright refused to aid United States District Attorney Ross to obtain information against saloonkeepers by reporting daily the names and addresses of persons arrested on charges of intoxication. Mr. Ross had asked John A. Leach, First Deputy Police Commissioner, for such information. The Commissioner, he said, consented to supply the list, but Commissioner Enright later ordered the request to be ignored.

Federal agents raided twenty saloons in Jersey City and Newark and later arraigned the proprietors before United States Commissioners Stanton and Hendrickson. The men were held in $1,000 bail each. Among the prisoners was John O'Brien, formerly Excise Commissioner of Jersey City, who keeps a saloon at 161 Newark Avenue. He was indicted by the Federal Grand Jury several weeks ago on a similar charge.

SHORT CROPS CLOSE BANKS.

Reopening in North Dakota Depends on Sales by Farmers.

BISMARCK, N. D., Dec. 9.—Crop shortages are largely responsible for the closing of more than a score of banks in North Dakota in the last three weeks, according to a statement today by the Director General of the Bank of North Dakota. His statement says in part:

"There have been more banks failed proportionately in North Dakota than in other States because the banks in the new territory of the western portion of the State are much smaller proportionately, and because of four short crops. The crop of 1919 was almost a total failure. During the unusually long and severe Winter of 1919 and 1920, banks were compelled to advance money to help farmers feed their stock and additional money had to be furnished to provide for the 1920 crop planting. In the ordinary course of business no doubt a majority of these banks which are closed will reopen as soon as farmers can be induced to sell a portion of their crops."

5 DIE IN 52 MINUTES IN SING SING CHAIR

Continued from Page 1, Column 2.

Governor to grant another reprieve. The testimony was given by Dr. Marcus Heyman, Superintendent of the Manhattan Hospital for the Insane on Ward's Island, who said that Cassidy had the mind of a nine-year-old child.

No word from the Governor was received at the prison and it was then reported that Mr. O'Neill intended to apply to some Judge for a stay of Cassidy's execution. At 9:30 o'clock Warden Lewis E. Lawes received a telephone message from Mr. O'Neill that he had applied to Justice Hotchkiss of the Supreme Court for a stay, but had been refused.

This message removed any uncertainty as to the execution of all five men. The four Bronx prisoners had been in the death house nearly two years and had been reprieved five times. Baker had been there less than a year and never received a stay.

At 9 o'clock in the evening Baker's wife and his mother, Mrs. Ida Trembeth of Rochester, attempted to get Justice Clark of the Supreme Court, at Whaley, N. Y., to ask for a stay, but were unable to reach him. Baker's wife and mother and his three young children had previously visited him. The two women were weeping when they came out. The children, too young to realize their father's plight, glanced about and smiled at the keepers as they passed through the prison.

Usefof asked the Warden to spare his mother the pain of another meeting. Mrs. Bella Usefof, the aged and infirm mother, had sent word that she would arrive in the evening. The Warden promised that he would try to prevail upon her to go home.

McLaughlin was visited by his sister, Miss Marcella McLaughlin and his brother, George. McLaughlin, who has been declared an imbecile by two lunacy boards appointed by Governor Smith, thrust a hand through the bars of his cell when Warden Lawes passed on his last round and said, laughing:

"Shake, put it there, shake."

Cassidy presented the Warden with a brief of his case on appeal and asked him to keep it as a remembrance. Cassidy is illiterate, but has been learning to read and write. He pointed to a dozen words on the wall, including the word "remembrance."

"Isn't it hell, Warden," he said, "when you get so you can write words like that to have to be bumped off? I hope I won't have to go before Barry comes back."

He referred to James J. Barry of Schenectady, a lawyer, whose friendship for the family caused him to make a hard legal fight for Cassidy. Mr. Barry had gone to Washington, D. C., where he had vainly sought to obtain a stay from Justice Brandeis of the United States Supreme Court.

Cassidy received a farewell telegram from his brother Michael, who is in prison in Trenton, N. J.

"When I get out I'll go straight for your sake," the telegram read. "It hurts me to write these words."

Milano's father, his sister Mary, and his brother Louis visited him. "Usefof did not take part in the crime," Milano said at the last.

Baker's chief thought seemed to be for his wife and children. "If I've got to leave this good old earth, I want to make a statement before I go," he said. "I'm feeling all right, but it's over others I am worrying."

The number of prisoners executed was the largest since five men were put to death on Sept. 3, 1915, when Thomas Mott Osborne was Warden of the prison. The largest number ever executed at Sing Sing was on Aug. 12, 1914, when seven men were put to death, five of them for the murder of Mrs. Mary Hall at Croton Lake.

A Tooth Once Gone Never Comes Back

Nothing in nature can replace a tooth totally destroyed by decay. Yet the estimated chief cause of tooth decay—"Acid-Mouth"—is believed to exist in most mouths. It undermines the enamel, forces cavities, and exposes the delicate inner life of the tooth to germ destruction.

PEBECO
Reg. U. S. Pat. Off.
TOOTH PASTE
Counteracts "Acid-Mouth"

The natural flow of normal saliva seems to do more than anything else to keep the teeth and gums protected against harmful mouth acids. And the ingredients of Pebeco Tooth Paste are expressly designed to stimulate the abundant flow of saliva.

For the all-around benefit of your teeth, gums and mouth, use Pebeco night and morning, and have your dentist go over your teeth twice a year.

"OUR SON IS OUR BOND"
Lehn & Fink

Pebeco is sold by druggists everywhere

TIFFANY & CO.
FIFTH AVENUE & 37TH STREET

SINGLE PEARLS FOR ADDITION TO NECKLACES

FRANKLIN SIMON MEN'S SHOPS
2 to 8 WEST 38th STREET

ARRIVED ON THE S. S. "CELTIC"
A new consignment of
$75.00
Men's Aquascutum London Overcoats

This is the first shipment of winter coats we have had in two months, and they're landed at the rock bottom price of English exchange

These Aquascutums, by coming in at this time, enable us to give you the full benefit of the situation in Sterling Exchange, so that the actual saving on these coats is now in the neighborhood of Twenty Dollars. This famous garment is so worth while at its full price, that it hardly needs the additional attraction of a real saving. But it's here, so you might as well take advantage of it. The latest English models, and the perennially original color schemes of Aquascutum and Eiderscutum fleeces.

In Chesterfields, Raglans and Box Coats
Exclusive New York Agents for Aquascutum, Ltd.

Franklin Simon & Co.
FIFTH AVENUE

This Year
A Victrola
for Christmas

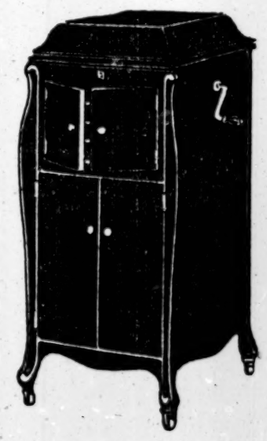

Special Victrola Offer

Victrola XI	150.00
Records to the amount of	15.00
Total	165.00

$8.50 Down

Balance in small monthly payments

(Victrola Dep't—Fifth Floor)

James McCreery & Co.
5th Avenue *34th Street*

Franklin Simon & Co.
A Store of Individual Shops
FIFTH AVENUE—*37th and 38th Sts.*

TODAY

The Better Furs and Finer Fabrics in
Misses' Fur Trimmed Coats and Coat-Wraps
Obtainable For The First Time At
85.00

Winter turning white out-of-doors and bright indoors is the impulse for Franklin Simon & Co. to introduce entirely new sleeved wrap models, prodigal as the season itself in their richness of furs and fabrics—soft cashmere Bolivia or corduvel—and showing the drop in prices now definitely realizable.

Collars of Squirrel, Real Beaver, Australian Opossum or Taupe Nutria

SILK LINED AND WARMLY INTERLINED
Sizes 14 to 20 years
MISSES' WRAP SHOP—*Second Floor*

A STORE OF INDIVIDUAL SHOPS FIFTH AVE., 37th AND 38th STS.

Franklin Simon & Co.

For Girls — Many Rows of Many Ruffles Adorn Chiffon Party Frocks

OFFERING VALUE MOTHERS WILL REMEMBER FOR THE FESTIVITIES YOUTH NEVER WILL FORGET . . . . . .

18.50
Sizes 12 to 16 years

Ruffles adorn the party frock as appropriately as petals girdle a flower, and this chiffon party frock, lined with silk and rippling with ruffles, adopts a wreath of ribbon flowers for its girdle.

Rosepetal Pink, Ciel Blue or White

OTHER PARTY FROCKS of crêpe de chine, taffeta, crêpe Georgette, or chiffon . . 18.50 to 59.50
Sizes 6 to 16 years

GIRLS' DRESS SHOP—*Second Floor*

COFFEE

In 1668 the Turkish ambassador to France succeeded in making coffee the fashionable beverage of Parisians.

He had it served in dainty porcelain cups with napkins fringed with gold.

And it was presented on bended knee by beautiful slaves resplendent in oriental trappings.

Yet, with all this ostentation, the coffee itself was hardly as delicious as that served at CHILDS.

For CHILDS coffee is mellowed and refined by the addition of rich, creamy milk.

Childs

$10 Less On Suit or Overcoat

A liberal reduction on goods fairly priced at the beginning.

$40 Suits and Overcoats $30
$48 " " " $38
$56 " " " $46
$65 " " " $55
$75 " " " $65

G. N. Vincent, 524-526 6th Avenue, near 31st St.

Smoky Fireplaces

Also expert services on general chimney work, heating and ventilating. No payment accepted unless successful

Made to Draw

Frederic N. Whitley, Inc. Engineers and Contractors 217 Fulton St., Brooklyn

DUO-ART RECITAL
ROBERT ARMBRUSTER, Pianist, will appear in person with
THE DUO-ART PIANO
Today at three.
Admission without charge.
THE AEOLIAN COMPANY
29 West 42d St. Fourth Floor.

American Occupation of Santo Domingo.

An important review by an officer of the Latin American Society. One of forty features in December CURRENT HISTORY MAGAZINE, on news stands, profusely illustrated.—Advt.

ASKS HELP TO STOP BURNING OF SCHOOLS

New Salem, Pa., Calls on Board of Education and Other Towns to Add to Reward.

$6,000 IS ALREADY OFFERED

Scores of Police, Detectives and Special Deputy Sheriffs Comb District for Firebugs.

Special to The New York Times.

UNIONTOWN, Pa., Dec. 9.—The Pennsylvania State Board of Education wa asked today by residents of New Salem to co-operate with county and other State officials in the hunt for the incendiaries responsible for the firing of twelve schools, nineteen stores and dwellings and five large mines in the Fayette-Westmoreland district within the last few weeks.

At a meeting in the village tonight resolutions were adopted urging the State board to offer a reward for the apprehension of the firebugs. In addition, the resolutions also urge municipalities in the county to offer rewards and it is expected that within the next few days total rewards will be more than $10,000. Already $6,000 is offered, $5,000 by the County Commissioners and $1,000 by Perry Township.

Although there have been no fires since the burning of the Star Junction school Sunday morning, the vigilance of the authorities has not decreased. It is believed the "arson ring" is merely resting in hopes that the police will relax. Police make no secret of the fact that they fear the next outbreak will be in the vicinity of Uniontown, which district thus far has suffered least.

Spurred to action by the stimulus of the $6,000 reward, already many Deputy Sheriffs and specially authorized officers are combing the entire county for suspects. Similar action on a smaller scale is reported in Westmoreland County.

The eleven American Legion posts of the country will take official action on the situation this week, and it is possible that many of the ex-service men 6,000 in all, will offer their services as protectors of the public rights in the face of what is now regarded as an organized menace.

This morning at daybreak twenty motor cars loaded with officers left Uniontown to continue investigations begun yesterday and which are expected to yield some return before many days. Nine Pittsburgh detectives are quartered in Uniontown with many other operatives at other county points.

Benjamin Strong to Return Soon.

Benjamin Strong, Governor of the New York Federal Reserve Bank, has just arrived in Paris from Marseilles and is expected to return to this country some time next month. Mr. Strong left New York last January and after spending some time in Arizona sailed for Japan from San Francisco last April. When he returns to his desk here he will have made a complete circuit of the world.

Freight Mileage Record by D.,L.&W.

The Delaware, Lackawanna & Western Railroad established a new high record for the average daily movement of its freight cars during the month of October, when each car was moved an average of 38.1 miles. In October, 1919, the average daily car movement was 32.7 miles a day and in the preceding year 31.9 miles.

FEAR 'NIGHT RIDING' BY TOBACCO GROWERS

Managers Stop Warehouse Sales on Demand of 2,000 Planters at Owensboro.

Special to The New York Times.

LOUISVILLE, Dec. 9.—Two thousand growers of the "dark" tobacco district of Western Kentucky marched this afternoon on the seven loose-leaf houses in Owensboro, the largest "dark" tobacco and next to the largest tobacco market in the State, to force the managers to close and refuse to receive more tobacco until conditions warranted the paying of better prices. The action, which followed the opening of the market the first of the week, when prices were the lowest since 1915, has caused fear of a resumption of the troubles that marked a similar condition twelve years ago when the district was terrorized by "Night Riders."

Although no outbreaks have occurred, it is understood that the growers are determined. Belief that an organization cannot be fully attained before many planters who are thought to be threatened with bankruptcy and are willing to sell at any figure can be chilled, make it appear that violence is imminent.

Preceding the demands on the warehouse men the planters met at the Court House in Owensboro and planned to place the crop in hogsheads and keep it there until prices improved through cutting the 1921 crop. The prices at the opening of the market averaged $5, as compared with $18.97 on the opening day last year. Such excitement as prevailed in Owensboro this afternoon had not been witnessed in years.

Because of the absence of violence the name "Day Riders" has been applied to the tobacco growers heading the new movement. The loose leaf managers met tonight to discuss what they would do, and it is expected that their answer will be given to the growers tomorrow. In the meantime the warehouse men agreed temporarily to the demands. The growers appointed a committee to seek financial aid. Meetings have been called for every schoolhouse in Daviess County, when delegates will be appointed to attend another mass meeting in the Court House in Owensboro Saturday.

Growers paid little attention to the fact that the weed was selling for an average of $8.78 a hundred pounds, an advance of $3 a hundred over yesterday's prices. It is feared that the trouble experienced at Owensboro will [illegible] at the opening of a score of markets in other counties of Western Kentucky and Tennessee.

"No Case" in Olive Thomas's Death.

PARIS, Dec. 9.—M. Pamart, Examining Magistrate, after considering all the facts in connection with the death of Olive Thomas (Mrs. Jack Pickford), the moving picture actress from mercurial poisoning in September, has decided that there is no case to proceed with.

ADVERTISEMENT.

What Chance Has a Small Ad?

Newspapers and magazines all chock-a-block with advertising—Double-page, Full-page, Half-page. News and stories clamoring for the reader's attention. What chance has a small ad—especially now, with consumers holding back?

Making small ads pay out big is a job that takes High-Powered Thinking and Know-How. Putting a sales-making wallop into a few words is where I'm strong. I handle Magazine, Newspaper, Trade Paper and Direct-by-Mail campaigns — Planning — Writing —Placing. Drop me a line—won't cost anything to talk it over. W. H. Clark, Room 2006, Times Bldg., New York.

Saks & Company Have Just Received from Europe a Fine Collection of

Men's Silk Plaited Hose

IDEALLY SUITED TO GIFT GIVING

1.35 pair

HIGH-GRADE full fashioned novelty hose made of a very fine silk-plaited yarn that will give exceptional service. Rich plaid effects in green, purple, blue, brown, and smart heather mixtures. Packed in Christmas boxes for gift giving.

Nothing like them in New York at 1.35

Saks & Company
Broadway at 34th Street

Saks & Company
Broadway at 34th Street

We Offer Most Exceptional Values in

Suit Cases, English Kit Bags and Traveling Bags

Nothing is more acceptable as a gift than something practical—what could be more practical than one of these very fine pieces of luggage?

At 15.95 Value $20

Men's Cowhide Traveling Bags all leather lined, in 18 inch size. Black, brown, russet.

At 41.50 Value $65

English Kit Bags of heavy saddle leather, all hand sewed, with solid brass frame and heavy outside straps. 22, 24 and 26 inches.

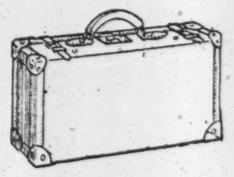

At 12.95 Value 19.50

Genuine Cowhide Suit Cases, with inside straps and shirt pocket in lid. Corners all sturdily reinforced with leather.

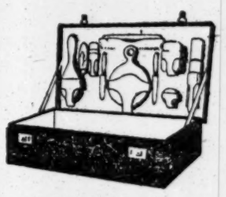

At 37.50 Value $50

Women's Fitted Suit Cases made of fine grade cowhide, lined with silk, and fitted with ten piece white ivortus toilet set.

At 16.95 Value $20

Women's Overnight Bags in black cobragrain leather, all silk lined. Very handy for short week end trips. Sizes 14, 15 and 16 inches.

At 137.75 Value 225

Women's Sterling Silver Fitted Suit Cases, made of heavy cowhide, fitted with sterling silver 14-piece toilet set.

Black Enamel Suit Cases, in 24 to 28 inch sizes. Cretonne lined. Value 15.00 At 11.95

All Wool Imported Scotch Blanket Robes for ocean travel or motoring. Splendid value at 25.00

Complete Luggage Shop— Basement

No Connection With Any Other Establishment in the World

WORTH

THIRTY-FOURTH STREET BROADWAY-FIFTH AVENUE

UNUSUAL SAVINGS OPPORTUNITIES ARE AFFORDED TODAY IN THIS SPECIAL SALE OF

CHARMING AFTERNOON FROCKS

AT MUCH BELOW REGULAR PRICES

25.00

CREPE GEORGETTE
TRICOTINE
CREPE SATIN
VELVETEEN
BEADED, EMBROIDERED OR PLAIN TAILORED

SEVERAL HUNDRED SMART DAY FROCKS IN THE HEIGHT OF THE PREVAILING MODES, SELECTED FROM OUR UNUSUALLY LARGE AND COMPLETE STOCK OF WOMEN'S AND MISSES' DRESSES

"The Broadway Shop Where Fashion Reigns"

Hagedorn's

Broadway, Corner of 81st Street

SEMI-ANNUAL CLEARANCE SALE

200

Street and Afternoon FROCKS

AT

$29.50

In Satin back Meteor, Tricotene, Poiret Twill, Velour, Velvet

THE MOST EXTRAORDINARY VALUES WE HAVE OFFERED IN THE ENTIRE YEAR OF 1920

No C. O. D.'s. No Exchanges

PECK & PECK

Peck & Peck

First in the Hearts of our Countrywomen!

COSTLIER and rarer gifts there may be, but there is no gift that a woman esteems more highly than she does a gift of silk stockings! Which is an excellent reason for selecting her Christmas gift at Peck & Peck's.

Pure silk stockings, boxed for Christmas giving, are priced from $2.50 to $500 the pair.

Mail Orders Promptly Filled.

PECK & PECK,
586 Fifth Avenue at 48th St.
501 Fifth Avenue at 42nd St.
Also at 4 No. Michigan Blvd., Chicago
At Palm Beach in winter, at Newport in summer

PECK & PECK

FIRST CLEARANCE SALE
FROCKS of the MOMENT

The instant response to our announced move toward a normal price basis induces us to continue with the sale at the same radical reductions.

A wide choice in these four groups

at $35.00 FORMERLY PRICED UP TO $65.00
at $44.00 FORMERLY PRICED UP TO $78.00
at $58.00 FORMERLY PRICED UP TO $110.00
at $68.00 FORMERLY PRICED UP TO $150.00

Betty Wales DRESS SHOP

BAER BROS. CO., INC.

394 FIFTH AVENUE, AT 36th STREET

WALKER ELECTRIC TRUCKS

You'll know them by their Steel Disc Wheels.

Prices are on the downward trend. Perhaps your costs haven't been reduced — and you don't know how to reduce prices—like your competitors. Cut your delivery costs in half by replacing costly equipment with Walker Electrics.

WALKER VEHICLE COMPANY
Grand Central Terminal

156—Antique Gold Duplex Photograph Frame, $12.75

YOUR friends may have everything you can give them except your photograph, but you can't very well give them your photograph unless you enclose it in an Ovington frame.

OVINGTON'S
"The Gift Shop of 5th Ave"
314 Fifth Ave. nr. 32d St.

FREE
Public Exhibition

THREE FRENCH KINGS!
SPANISH AND ITALIAN ART!
VICTORIAN ART!
PAINTINGS AND TEXTILES

912 beautiful pieces furniture and objects d'art from the period of the middle ages

On Exhibition Daily Until Tuesday Dec. 14th—Unrestricted Auction Begins Dec. 15th, 2.30 p. m.

THE COLLECTION OF A FOREIGN CONNOISSEUR

57th Street Art Galleries, Inc.
ALFRED F. GUSWELLER, *Auctioneer*
33 West 57th Street, New Yort City

PASTORS IN DISPUTE ON JAPANESE ISSUE

Rev. Mr. Carter Asks if Immigration Conference Is Called Under Camouflage.

PROPAGANDA, HE INTIMATES

Dr. Gulick Insists That His Immigration Plan Is to Give All Peoples a Square Deal.

A discordant note was struck at the conference on immigration held under the auspices of the National Committee for Constructive Immigration Legislation in Broadway Tabernacle last night, when the Rev William Carter of the Throop Avenue Presbyterian Church, Brooklyn, asked, "in a perfectly polite but emphatic spirit," whether the meeting was a pro-Japanese meeting in disguise. The Rev. Sidney L. Gulick, secretary of the committee, had explained the Johnson bill, which provides for the suspension of immigration for two years, and was comparing it with the Welty bill, when Dr. Carter arose with the query: "What are we here for?"

"The printed notices said the meeting was under the auspices of the National Committee for Constructive Immigration Legislation," he continued. "What is the committee's purpose? What is its mission? Who are its members, and are they backing up the Welty bill because under its ethical basis of admitting immigrants, the Japanese may be welcomed here? Has this conference been called under a camouflage?"

By this time Dr. Gulick had made himself heard. The committee, he said, was the result of his own endeavors after returning from Japan, where he had been as a missionary. He sought to start a movement which would protect America from contaminating immigration, he said. At the same time he wanted all peoples to get a square deal here. He wanted his plan taken up by the Federal Council of Churches, but it had declared it was political. Previously he had said he was a landowner in Japan.

Then Mr. Carter got the floor again. "If we are here to discuss the Asiatic question it is well that it be known," he said. "There is propaganda enough being sent out now in behalf of Japan in this country. That man Kawakami of San Francisco, head of the Western Japanese Bureau and also of the Japanese Association of America, is doing enough propaganda work. He is married to an American woman and teaches in his book the desirability of intermarriage between Japanese and Americans. We all know what a lowering of our American type that would make for, and I tell you here and now we can not afford to be holding meetings which do not make for the preservation of our American type."

There was great cheering when he finished. By this time the meeting was far out of its appointed channel. The Rev. Dr. George Edwin Pickard of Brooklyn asked why the American Legion was refused permission to meet immigrants to teach them the way to become citizens. This brought a member of the Legion into the debate. It was some time before the meeting got back to the subject in hand, but the Oriental immigration kept coming up again and again.

Mr. Welty said that the problem of restricting immigration now looms large because of the large influx from Eastern and Southern Europe, who do not possess the ideals which prompted the migration of the Pilgrim Fathers.

"Many of them," he said, "do not seem to possess any religion excepting the religion of hate. They come to pull our civilization down to their level in our already congested and over-crowded cities. Few of the present immigrants find their way on farms and in small municipalities.

"As a result, we now have in our land the second largest Polish city and the largest Jewish city in the world, while in our steel mills and coal mines can be heard a babel and confusion of tongues in such numbers as to make them an easy prey for selfish interests to enrich themselves at the expense of these foreigners.

"Why not set up a standard known as the American standard and compel every alien to reach the same before he is granted citizenship in a country made sacred by the sacrifices of our fathers? Why not say to every alien: 'These are our standards; if they please you the door is open; if not, the ship is in the harbor'? Why continue to throw citizenship at these aliens in order to procure their votes? Why not compel each 'to win the spurs he wears'?"

Not long ago those who insisted this country was not assimilating "these polyglot throngs" were as one crying in the wilderness, Professor Edward A. Ross of the University of Michigan said. Then came the draft law with its revelation.

"Unless our nation determines to control its composition, peoples of the most diverse origin, speech and culture will flow hither from all the globe until the time arrives when the economic conditions of unskilled labor here are so unattractive that nowhere on earth is a people so crowded or poor that they will care to migrate to the United States of America," he said.

Says Numbers Should be Restricted.

Dr. Jenks said that present laws are sufficiently rigid, if properly enforced, to protect the country "fairly well" against the physically and mentally diseased, but the deportation of the morally corrupt was more difficult. He advocated that immigrants be chosen that will be best suited to meet our business and economic ends. Numbers should be restricted to prevent a surplus of labor and the consequent lowering of American standards. This selection, he said, should be such as to admit only those likely to be available for democratic citizenship and in sympathy with our institutions.

"Immigration and National Welfare" was the subject of Dr. Stephen S. Wise. The first truth to be borne in mind with respect to Americanization, Dr. Wise said, is that the foreigner must not be designated as a problem, nor can Americanization work be helped through the newly arrived being dubbed a foreigner.

"There can be no Americanization unless there be contacts between native and the foreign-born Americans. In so far as Americanization is an educational process, there must be what every teacher knows is fundamental in teaching—namely, a point or points of contact. There can be no contact without brotherliness. There can be no brotherliness unless native Americans root out of their hearts every prejudice, every antagonism, every ill-will, all those tendencies of the spirit which raise barriers between man and man."

DUTCH PRESS IS AROUSED.

Characterizes Proposed Immigration Bar as Too Severe.

THE HAGUE, Dec. 9.—The Dutch press is considerably aroused over the proposed anti-immigration measures in the United States.

The Amsterdam Telegraaf characterizes the proposed law as too severe, particularly in view of America's need of unskilled labor.

IMMIGRATION BILL DISCUSSED IN HOUSE

Vote of 151 to 9 to Limit Debate on It to Four Hours Is Taken to Indicate Sentiment.

PASSAGE TOMORROW LIKELY

But Senate Is Expected to Oppose Two-Year Bar and to Set Up Board to Fix Admissions.

Special to The New York Times.

WASHINGTON, Dec. 9.—Consideration of the bill to prohibit immigration for two years or until a comprehensive immigration law can be enacted, was begun in the House today, with indications of its final passage by Saturday, with but slight amendment. Sentiment expressed in the debate on the rule limiting general debate to four hours and on the bill itself showed that the opposition that heretofore existed to immigration restrictions would be absent.

While there is every reason to believe that the House will favor a two years' prohibition, it is believed that the Senate will not be disposed to such radical legislation. Senate leaders agree with the necessity of prohibiting immigration for a period, but they want a board with power to prohibit or restrict immigration as conditions may justify.

The rule limiting general debate to four hours, adopted by a vote of 151 to 9, is taken as an index of the sentiment existing for the prompt passage of the bill. Party lines have disappeared. Representative Sabath, Democrat, of Illinois, and Representative Siegel, Republican, of New York, are leading the opposition, while Representative Johnson, Republican, of Washington, and Representative Baker, Democrat, of California, are leading the proponents. The entire four hours' debate has been apportioned to these four men.

Representative Johnson, in opening the debate, outlined the situation facing this country and insisted that the welfare of the United States demanded that the door should be closed to immigrants for a period of two years at least.

Sees 2,000,000 Homes Needed.

"There is a genuine cause for alarm when the influx has reached a point;" said Mr. Johnson, "as it did last week, when 16,000 souls entered through one port alone. The record of 1907, when more than a million aliens entered the United States, will be surpassed if the present rate of increase is maintained. At the rate of 16,000 a week, 823,000 will come in a single year if no legal bar be raised. Our country is now in need of 2,000,000 homes to shelter those already here, and there are 1,000,000 workers out of employment.

"The fact is that the new immigration is not of the kind or quality to meet the real needs of the country. We are being made a dumping ground. We are receiving the dependents, the human wreckage of the war; not the strength and virility that once came to hew our forests and till our soil. And worst of all they are coming in such numbers at a time when we are unable to adequately take care of them."

Representative Siegel led the opposition and joined with Representative Sabath in presenting a minority report and spoke briefly against the bill. He declared that it was laxly drawn and did nothing to protect the Canadian and Mexican borders. He said there were seventy-six ports of entry on the Canadian border with only twenty-three doctors to make the inspections. The result of which, he said, was that there was no trouble whatever to enter the United States by crossing the Canadian or Mexican border.

Representative Raker, Democrat of California, asked Representative Siegel if the congestion in the cities did not need relief. Siegel replied that the building "combines" had been permitted under the Democratic Administration to function to that end, and that prices of construction materials had increased 300 per cent. because the Attorney General had not prosecuted those "combines."

WASHINGTON, Dec. 9 (Associated Press).—Opening debate in the House today on the Immigration question, Representative Campbell, Chairman of the Rules Committee, declared that unless "the flood gates are closed the standard of living will be lowered, unemployment already estimated at 2,000,000 men, will run rampant and the wage scales destroyed."

Representative Sabath took issue with Mr. Campbell on the question of unemployment, declaring that he did not believe there was anything like 2,000,000 men out of work. He condemned the Rules Committee for reporting a rule limiting general debate on the immigration measure to four hours, declaring it was a dangerous precedent for the Republicans to set.

Representative Fess, Republican, of Ohio, said "this legislation would fail to keep undesirables out of this country unless Assistant Secretary of Labor Post was removed from his office." He read a statement charging that foreigners who had no understanding of American institutions committed the most heinous crimes on the criminal records.

Other speakers favoring the bill were Representatives Vaile, Republican, of Colorado; Wilson, Democrat, of Louisiana; Blanton, Democrat, of Texas; Raker, Democrat, of California, and Crist, Democrat, of Georgia.

J. M. Gidding & Co.
564-566 and 568 Fifth Avenue. 46th and 47th Sts.

Feature
For Friday and Saturday

Very Unusual Values
in
Smart Tailored Suits
Formerly to $125.....at $75

Rich Fur-Trimmed Suits
Formerly to $165.....at $95---$125

Fur-Trimmed Day Coats and Wraps
Formerly to $295...at $125 to $195

Day and Evening Gowns
Formerly to $165.....at $65---$95

Street and Dress Hats
Formerly to $45.....at $15---$25

FOUNDED 1880 LONDON

YOUNG MEN'S SUITS $55
IMPORTED ENGLISH OVERCOATS $60

At these moderate prices we are presenting for young men from 34 to 40 chest measure winter clothing of the high character and quality which our productions are known to possess.

The overcoats at $60 were made in London by one of the leading English tailors, while our suits follow very closely the most approved English models and are made in fabrics which we import exclusively for this purpose.

DE PINNA
Fifth Avenue at 50th Street

B. Altman & Co.

MADISON AVENUE - FIFTH AVENUE, NEW YORK
Thirty-fourth Street — Thirty-fifth Street

An Extraordinary Reduction Sale
of
Men's Fine Silk Neckwear

to be continued to-day (Friday)
offers

Silk Four-in-hand Scarfs

made from rich foreign silks, imported direct by B. Altman & Co.

at $1.45 & 1.95

being less than one-half the earlier prices

Men's Knitted Silk Mufflers

(accordion stitch), in a variety of the colors Popular with men of discriminating taste, as well as in the ever fashionable black-and-white effects, are on sale at the greatly reduced price of

$5.85

(War Revenue tax additional)

This Sale affords a rare opportunity for buying Christmas presents that are really worth while.

(First Floor)

Now
at All
Walk-Over Stores
Men's Specials
Genuine Calfskin Shoes
In the new shade of tan or in black
The Ormond
The Brighton
Each priced specially at
$6

This is the first time since 1914 that shoes of this quality have sold so low. A large shipment just reached us.

Both are English lasts. Genuine Calfskin. Custom and bench made. Buy two pair now for the regular price of one pair. These prices are less than manufacturers' replacement costs today.

Walk-Over

New York City
179 Broadway 1432 Broadway 253 W. 125th St
1173-75 Broadway 150 Bowery 422 W. 181st St.
Brooklyn
1355 Broadway 565-7 Fulton St 5406 Fifth Ave.
Bronx—557 Melrose Ave. Yonkers, N. Y.—7 N. Broadway
Newark, N. J.—795 Broad St. Paterson, N. J.—131 Market St.
Poughkeepsie, N. Y.—297 Main St.
Full line of Phoenix and Van Raalte Hosiery

47-49-51 West 42d Street

Renard

IMPORTANT SALE
350 SMART DRESSES
greatly reduced!

This Dress 12.85

12.85
Values to 30.00

This is a remarkable money saving opportunity in high grade dresses

Tailored Tricotine Dresses
Embroidered Tricotine Dresses
Tailored Velour Dresses
Crepe Back Satin Dresses
Fine Velveteen Dresses

All the new atest models—tunics, straight-line, overskirt and draped effects.

All sizes, 14 to 44, for misses and women

RENARD—West 42d St.—RENARD

Seasoned Judgment

Whether it be the building of an entire industrial plant characterized by both artistic appearance and capacity for production, or whether it be the solution of a technical problem involving some phase of power plant efficiency, the architects and engineers of Walter Kidde and Company bring to the task a seasoned, unbiased judgment.

Walter Kidde & Company
Incorporated
Engineers and Constructors
140 Cedar Street, ... New York

Handwoven Novelties Moderately Priced

Bags Purses
Table Runners
Luncheon sets of linen
Luncheon sets of raffia
Girdles Tea Trays
Cushions Sandwich Trays
Sashes Baskets

The Lighthouse Salesroom
111 East 59th Street
(Established 1906)
THE NEW YORK ASSOCATION FOR THE BLIND

William Allen White says:

MAIN STREET
By Sinclair Lewis

"ranks with 'The Scarlet Letter.' To write such a book is to be great, but to read such a book and consider it well will be eternally to the credit of this country. Our town should vote bonds to distribute 'Main Street' in every home, and compel its reading in the public schools."

MAIN STREET

"has literally set a new standard for novels of the Middle West."—*Carl Van Doren in N. Y. Eve. Post.*

MAIN STREET

"would add to the power and distinction of the contemporary literature of any country."—*Nation.*

Sixth large printing, $2.00.

Harcourt, Brace & Howe, 1 W. 47th St., N. Y.

PLAZA ART and AUCTION ROOMS
EDWARD P. O'REILLY, AUCTIONEER,
5 AND 7 EAST 59TH STREET (AT 5TH AVE.)

ON PUBLIC VIEW TO-DAY
until Time of Sale
We have been instructed to sell at auction a very important Collection of Valuable Tapestries, Old Needlework, Authentic Antique Chairs, Chests, Forged Iron, etc.; also some authenticated Saint Helena Napoleonic Relics, assembled by
SUMNER HEALEY, Esq.
The Internationally Noted Antiquarian
of 785 Madison Avenue
Also by order of
J. F. DORR, M. D.
removed from his
Back Bay Residence, Boston, Mass.
A very important collection of Antique French Furniture, including superbly mounted Commodes, Suites in Aubusson and Velour Needlework and about 100 pieces of fine Needlework.
Steinway Welte-Mignon Piano, Knabe Upright Player, and others
with additions
A number of fine Sable Neckpieces, Stoles and Capes, to be sold by order of a Canadian fur merchant.
Last 2 Days
Fri. Sat. Afternoons
Dec. 10th, 11th
at 2 o'clock each day.

Xmas Tree OUTFITS
8 Lights Beautiful Colored Lasting Tungsten Lamps. Reg. Value $4.00 SPECIAL $2.75
For Battery, $2.50

VICTORY IRON
Special Guaranteed Suitable Xmas Gift
Reg. Value 7.50 OUR PRICE $4.75

PERCOLATORS
(Hot Point)
Heavily Nickeled and Durable. Unusually Fine Xmas Gift. Reg. Value $15.00. Extra Special $12.50

Variety Electric Trains and Other Electrical Specialties at Reduced Prices.
Electrical & Engineering Corp.
716 8th Ave. (45th) Bryant 6874

WANTED AGENCY

by old established London firm of Antique Dealers to purchase antiques for American store. First class references. Write Box 1038, Dorland Agency, Ltd., 16, Regent Street, London, S. W. I., England.

MAYOR BARS POLICE IN HOSPITAL DRIVE

Collection of $5,000,000 Begins for Purposed Institution for Members of the Force.

DU PONT SHOWS THE NEED

Cites Case of Lieutenant Grown Poor Through Illness—Deplores Attacks on Movement.

The drive for the collection of $5,000,000 for the Police Hospital, which it is purposed to erect at Lincoln Place and Eastern Parkway, Brooklyn, started yesterday without the participation of members of the uniformed force as solicitors.

In a letter to Coleman du Pont, Special Deputy Police Commissioner and President of the Police Hospital Corporation, Mayor Hylan directed that no policeman should be permitted to take an active part in raising the fund. The Mayor said that it had been his impression that policemen were to be "used in their official positions as servants of the city in asking for subscriptions from the people of the city."

The Mayor's letter was in reply to one from Mr. du Pont, in which the latter said that the Police Hospital had been incorporated on Aug. 12, 1920, and that the site had been purchased at a cost of $750,500.

"The necessity of such a hospital is, I think, apparent to you," General du Pont wrote the Mayor. "Your personal aid, Lieutenant William Kennel, has been in the hospital for over a year and the savings of a lifetime have been used up in his fight for health. This is only one of many instances of a similar character where members of the department and their families are penniless or heavily in debt because of sickness."

Mr. du Pont said that a work of this kind could not be expected to go on without criticism, but added that the projectors of the movement had felt some regret because one newspaper began a series of unjust criticisms just as Police Commissioner Enright was about to take an overdue vacation.

Officers of the Hospital Corporation include, besides Mr. du Pont, R. A. C. Smith, Jefferson de Mont Thompson, Herman A. Metz, Walter Scott, Charles Thorley, Louis G. Kaufman, Vincent Astor, Joseph P. Day, Allan A. Ryan, Michael Friedsam, George W. Loft and Charles H. Sabin.

BERGER APPEAL OPENS.

Attorney Tells Supreme Court That Espionage Act Is Repealed.

WASHINGTON, Dec. 9.—Arguments were heard by the Supreme Court today on the appeal of Victor Berger, editor of The Milwaukee Leader and twice elected to Congress from Wisconsin on the Socialist ticket, from his conviction under the Espionage act. Counsel for Berger also presented to the court briefs and arguments in support of their petition that the entire case be dismissed and prosecution abated on the ground that Federal Judge Landis, who presided at the trial, was prejudiced against Socialism.

The appeal in behalf of Mr. Berger was based on the contention that the war with Germany had been formally and legally terminated with the passage by Congress of the joint peace resolution—later vetoed by President Wilson—and that the Espionage act was repealed through the same enactment.

The arguments will be continued tomorrow.

Union Pacific Elects Treasuerr.

Edward G. Smith, former Assistant Treasurer of the Union Pacific System, was elected Treasurer yesterday to succeed the late Frederick V. S. Crosby. Thomas C. Richards, former cashier, was elected to succeed Mr. Smith as Assistant Treasurer.

5 UNIONS COMBINE IN CLOTHING FIGHT

Continued from Page 1, Column 5.

"We tender our unqualified support to the clothing workers in the fight that has been forced upon them."

Mr. Hillman, when he made public a statement as President of the Amalgamated at 6 o'clock last night, indicated that the "unqualified support" mentioned in the resolution might mean anything the Amalgamated would need in the way of aid in the long fight anticipated by the unionists.

He announced the receipt of a telegram from Samuel Levin, Manager of the Chicago Joint Board of the Amalgamated, in which Levin said:

"Hart Schaffner & Marx, the big clothing firm, made public today a statement that they will make no attempt to revoke their agreements with the amalgamated, in view of the situation in New York. This statement is of great importance to the New York tailors. It means that Chicago will not be affected by the lockouts in New York and other cities. The amalgamated workers of Chicago, over 40,000 strong, will therefore be in a good position to assist their New York brothers in their present struggle. Another manufacturer states publicly that clothing workers' wages will not be lowered."

Mr. Hillman's statement announced that at a mass meeting of cutters of the amalgamated at Beethoven Hall the following additional firms were listed as having locked out their workers: Cohen & Lang, 2,000 workers; Lipps Brothers, 500; Danzig & Eisenberg, 300; Zeeman & Grossman, 1,500; Louis Shapiro, 800; Futoff Brothers, 300; S. D. Levy, 100; Phil Walcoff, 1,000, and that the shipping clerks of the following manufacturers had been called out: J. Friedman & Co., Samuel Rosenthal, Phil Walcoff, Harry Jacobson, Marmur, Schiff & Stein, Spiro Michaels and Cohen & Lang.

Mr. Hillman then said that he considered the needle trades alliance a step in the direction of closer affiliation in the needle trades, adding in response to a question: "Of course, we want one big clothing workers' union."

Commenting last night upon the proposed alliance, Harry A. Gordon, counsel for the Clothing Manufacturers' Association of New York, said:

"I regard a combination of this kind as an unlawful attempt to impose upon employers of labor and indirectly upon the public by force of might conditions which I am sure will prove very burdensome. The public is practically placed at the mercy of this combination, which by its very formation threatens to tie up the wheels of industry. In my opinion this alliance is a greater menace to society than was the trust of Roosevelt's day, and to meet the situation some courageous, public-spirited citizen like Roosevelt will have to be found to again wield the "big stick," to the end that the public shall not remain at the mercy of any combination, whether it be capital or labor."

GARMENT WORK WAGES UPHELD IN CLEVELAND

Referees Decide Against Either Increase or Reduction—Advise More Productivity.

CLEVELAND, Dec. 9.—The wages of 7,000 union employes in the women's garment industry here will remain unchanged, under a decision handed down tonight by the Board of Referees which supervises labor relations between the Cleveland Garment Manufacturers' Association and the Cleveland branches of the International Ladies' Garment Workers' Union. The decision also provides that a scientific system for measuring production shall be installed as soon as practicable.

The workers and the thirty-five large manufacturers of women's wear affected announced they would abide by the decision.

The workers had demanded a wage increase of 15 per cent. The employers requested that wages be reduced to the scale established Oct. 19, 1918, about 15 per cent. lower than the present scale. The manufacturers later withdrew their demand.

The manufacturers, during the arbitration proceedings, declared that if wages were reduced to give a lower unit cost more garments could be produced, and in the end the workers' income would be increased. The workers contended that unit production cost and selling price could be reduced without reducing wages and that standards of production now being established would attain this end.

The referees ruled that "a reduction in the unit cost of production could be accomplished only by joint and determined efforts of both sides, on the part of the manufacturers by the elimination of all waste in management and by the workers by a steadfast determination to give the best of which they are capable in productivity."

At a hearing to be held next April the referees are to decide when a plan guaranteeing continuity of employment to the workers will become effective. An earlier agreement between the referee, workrs and employes had as a basis a guarantee of forty weeks' employment each year.

The referees are Federal Judge Julian W. Mack of Chicago, Major Samuel U. Rosensohn of New York and John R. McLane of Manchester, with Major William U. Mack impartial Chairman.

ROCHESTER UNION TO AID.

Amalgamated Workers Ready to Help in Boston and New York.

Special to The New York Times.

ROCHESTER, N. Y., Dec. 9.—Clothing workers in Rochester affiliated with the Amalgamated Clothing Workers of America are prepared to give all possible aid to the members in Boston and New York, according to a statement made yesterday by Abraham I. Pearlman, manager of the Rochester Joint Board. Mr. Pearlman said that nothing official had come to the Rochester Joint Board on the situation in Boston or in New York.

Max L. Holtz, President of the Rochester Clothiers' Exchange, repeated yesterday his statement that the difficulties in Boston and New York do not affect the Rochester market, since this market is bound by an agreement. Mr. Holtz said that in ten days or two weeks work in the shops would be resumed.

Members of the United Garment Workers of America, who are affiliated with the American Federation of Labor, are elated over the situation in New York and Boston. They predict a break here so soon as the Amalgamated's contracts expire next May.

CINCINNATI CLOTHIERS CALM.

Think Labor Troubles Unlikely—Union Chiefs Arrive for Conference.

Special to The New York Times.

CINCINNATI, Ohio, Dec. 9.—Although practically all of Cincinnati's clothing manufacturing concerns are working part time, there is little likelihood of a general shutdown or strike here, according to officials of local clothing manufacturing plants.

Only two clothing manufacturers in this city employ members of the Amalgamated Clothing Workers of America, to the exclusion of other workers. The great majority of Cincinnati's clothing manufacturers conduct "open shops" though paying the wage scale demanded by the unions.

Frank Rosenblum of the Executive Board of the Amalgamated Clothing Workers of America arrived here today and will confer with clothing manufacturers regarding a modification of the agreement between employers and employes, which does not expire until June, 1922.

"The Greatest Treasure House of Linens in America"

YOUR Christmas Gift, a dainty be-ribboned and stamped package, but daintier still the Pure Linen Handkerchiefs inside — from McCutcheon's.

James McCutcheon & Co.
Fifth Avenue, 34th and 33d Streets

Spot Delivery
2,500 DOZEN
O. D. Army Flannel Shirts
Regulation 9½ ounce material; two flap pockets; sizes 14 to 17; ¼ dozen boxes, **$36** Dozen
Net 30 Days
BACHRACK BROS. Inc.
692 Broadway Phone Spring 3265-2033

EXAGGERATION

THE IMPRESSION SHOULD NOT PREVAIL THAT FINCHLEY IS INCLINED TO OVERSTEP LEGITIMATE CLAIMS IN GIVING PROMINENCE TO THE VALUE OF THE OVER-GARMENTS PRICED AT SIXTY DOLLARS. INSPECTION AND COMPARISON WILL VERIFY ALL ASSERTIONS.

SIXTY DOLLARS

CUSTOM FINISH WITHOUT THE ANNOYANCE OF A TRY-ON
READY-TO-PUT-ON
TAILORED AT FASHION PARK

FINCHLEY
5 West 46th. Street
NEW YORK

JOHN WANAMAKER
The Christmas Store

It is Only Fair to Say to the Generous Public

who honor us these days with their presence that we have never had so much pleasure in receiving them in

This Big Shopping Home

as we are having this year.

With the usual Christmas crowds on most of our floors, our widened aisles and better location of our pretty things and the quicker settlement desks, even more than usual business can be transacted with better comfort and safety to our patrons.

The Store was never so safe for children who come with their parents or caretakers, and it is an accepted fact that there never was so much to see and to please as there is these days.

We haven't any chance to get more in time of many of the Christmas things we are now selling.

We are faithfully adhering to our promise to turn over to our customers all the reductions we are able to obtain from the makers of our articles.

There are many things on our floors being bought up that are not to be seen elsewhere in this City.

Come and welcome, from city and country, and be at home to enjoy all the hospitalities we offer, whether you are a buyer or not.

(Signed) John Wanamaker

December 10, 1920.

In the Christmas
Jewelry Store
DIAMONDS
• • •
GOLD JEWELRY
• • •
SILVERWARE
from England, France, America
• • •
OLD ENGLISH SILVER
• • •
WATCHES and CLOCKS
French and English clocks in period designs
• • •
DESK ORNAMENTS
Exclusive types from France
• • •
SILVER MESH BAGS
of Spanish mesh, executed to our order in Paris
• • •
Rare and artistic Gifts in the Wanamaker Jewelry Store for which you pay only their inherent and intrinsic value, without extravagances of any kind.
• • •
Prices in many instances are lower this Christmas than for several years.
Main Floor, Old Building

The True American Gift

AU QUATRIEME

The gift that is essentially American, that is really A characteristic bit of one of the most vital and interesting periods of American history, is one that carries a particularly significant message. To give a gift of this sort is partially to revive the fine background of American traditions.

Early American furniture, so beautiful in itself, makes the most attractive of gifts for the person who appreciates rare old things.

In the little Colonial House *Au Quatrieme* are many small and fine Early American pieces that may be had at really very small prices.

Early American tavern tables, suitable for little tea tables, are from $45 up.

A small tavern table with cut-out top, raked legs and very dainty turnings, originally in a famous collection, $150.

A small tavern table suitable for a couch table, or coffee table, with raked legs, $45.

A tavern table with turned legs and oval top, painted red, $75.

An inlaid mahogany candlestand with octagonal top and tripod base, $90.

Small mahogany Empire sewing-table, on pedestal, $60.

A top table with snake feet and very slender base, $67.

A black painted tip table with round top and snake feet, $80.

Hooked rugs, so very quaint in their design and color, are unusually interesting as gifts.

One small rug, almost square, has roses on a cream ground and a border of green scrolls, $32.50.

An oblong rug in a pattern that suggests the movement of a kaleidescope is in red and green and cream color, $81.50.

A large oblong rug, very interesting in the character of its design, is patterned with roses set in hexagons in lovely shades of dark and light blue, and of rose and green, $465.

Old brass andirons, fine in design and proportions, are $65 to $135.

Small slat-back chairs with rushed seats are $20 and $25 each.

Fourth Floor, Old Bldg.

Beautiful Christmas Gifts in the ART Room

Marble Statuary from Italy
Art Bronzes from France
Marble Pedestals from Italy
Rouge Flambe from the Royal Doulton Pottery
Fine Doulton pieces in Sung Glaze effects.
Plastique Pottery from Naples, Italy
A collection of fine Vases from Teplitz
Cantigalli from Florence, Italy
Gouda Ware from Holland
Decorative Pottery from American factories

The imported pieces were personally selected and brought over by us direct, and are accordingly priced very low.

It is a collection replete with interest for those who are seeking the Gift Unusual.

Second Gallery, New Bldg.

Ivory Celluloid Toilet Articles

Imported and domestic
35c to $125

The collection we brought from France includes many desirable articles from shoe fasteners and cuticle knives at 85c to twelve-piece sets at $65.

Ivory celluloid made in America is excellent, too—and prices start at 35c, and ascend to $100 for twenty-one-piece sets. Many of the articles are beautifully hand decorated.

Demi-shell celluloid sets, $50 to $125.

Amber celluloid sets, $35 to $125.

Men's sets, $11 and $13.25—military brushes and comb in each set; ivory celluloid, $11; amber celluloid or demi-shell celluloid, $13.25.

Main Floor, Old Bldg.

480 Down Quilts One-third less

—gifts to others or gifts to yourself; and a long cold winter ahead in which to enjoy them.

$20 Quilts for $12.50 (Single bed size)
$22 Quilts for $13.50 (Double bed size)
$23.50 Quilts for $15.50 (Extra long single bed size)
$25 Quilts for $16.50 (Extra long double bed size)

Covered with sateen in pink—Copenhagen blue—old rose—blue—green—and brown. The down was purchased abroad—a finer quality than we have been able to get for years. The sateens used are the highest grade used in down quilts—soft to the touch and with a high lustre, yet long wearing.

All the quilts were made up in our own factory—we're closing out the stock on hand at these really remarkable prices.

Fourth Gallery, New Bldg.

Really extraordinary!
Women's Plain All-silk Stockings
$3.75 and $4.25 grades---$2.75 pair

1,622 pairs—our own stocks—sizes 8 to 10½—heavy weight black, light weight black or white, medium weight white. All made with double tops, high spliced heels, double soles. All full-fashioned. Boxed in Christmas boxes, if desired. (Tax 8c) —Main Floor, Old Building.

Redleaf, London, Overcoats
Very fine—now lower—$54 to $89

KENNETH DURWARD and other REDLEAF overcoats have felt the reductions put into effect in the Wanamaker Men's Store.

The finest of coatings are used in these coats—fleeces, cheviots, tweeds and Saxonies in rich blues, grays, greens and heathers.

They are made to drape gracefully from the shoulders. No exaggerated types; no questionable models. Gentlemen's overcoats from the first stitch to the last button.

Men's Imported Sweaters, $6

New—and different. An imported wool sweater for men, called "The Sportsman." Made of brushed wool in white and heather mixtures. Something very fine, and well appreciated by men who like the new and the good. $6 is a low price.

Men's 45c to $1.10 Socks, 35c to 75c pr

14,230 pairs. First choice this morning

Mercerized lisle thread of fine gauge, black—pure silk and artificial silk mixed, black—artificial silk-plaited cotton, black, white, colors—mercerized lisle, black and colors—black cotton, unbleached soles—mercerized cotton, black, white, colors; light, medium and heavy weight. Priced according to quality.

Burlington Arcade Floor, New Building.

ORGANIZATION

Aside from all other considerations, the one thing responsible for our being consistently selected for the biggest building projects of the age, is Organization—in fact, it is also responsible for all the other considerations referred to, for if there is one proposition in the world in which organization must be paramount, it is the building business.

Put it up to us to put it up for you!

THOMPSON-STARRETT COMPANY
Building Construction

ADVERTISEMENT.

DINE For A DAY For a DOLLAR BUY WAR DEPARTMENT CANNED MEATS

WANTED

Unusual circumstances created by Death have made available the services of a capable woman executive who can handle large amount of detail, correspondence, accounting, etc. Is accustomed to relieving busy man of everything from picking up a pen to running a hotel. Interview can be arranged. Address Box T 485 Times.

Nickel Plated Shaving Stand

$2.95

A Worthwhile Reduction

Wonderful value on this combination Swivel Mirror, China Mug and good Shaving Brush. A useful Christmas gift.

Main Floor.

"Your Department Store."

BloomingdaleS

Lexington to 3d Av.—59th to 60th St.

Fontaine, Inc.

273 5th Av., Bet. 29th & 30th Sts.

Bowls, Floor Baskets, Window Boxes, Urns, with beautiful

ARTIFICIAL FLOWERS

WANTS GUARANTEE PAID TO RAILROADS

Interstate Commerce Commission Says It Is Vital to Public Service.

ASKS ACTION BY CONGRESS

Annual Report Also Recommends Legislation to Punish Bribery of Employes.

WASHINGTON, Dec. 9.—Immediate payment to the railroads of sums due them under the guarantee provisions of the Transportation act, but withheld under the ruling of the Controller of the Treasury, was declared by the Interstate Commerce Commission in its annual report today to be "vital * * * in order that the carriers may properly serve the public." The commission recommended that Congress amend the Railroad act to permit the release and payment to the roads of the money thus tied up.

Many of the roads are greatly handicapped because of their inability to collect the guarantee, the commission said. Although advances against the anticipated deficit were made in scores of instances, the report said, some of the roads made no application for aid prior to Sept. 1, and as a result they are stopped from claiming even a portion of moneys "justly due them" until the mechanical work of completing their audit for the entire guarantee period can be accomplished.

The commission said that in most cases it could now determine "amounts or parts of amounts due the carriers," but that its certifications of these sums to the Treasury could not be honored by the Treasury, since the Controller had ruled that such applications for advances must have been granted prior to Sept. 1. The commission believed it should be authorized to make "reasonable estimates" to alleviate the difficulties confronting many carriers in meeting operating expenses, fixed charges, &c.

The year's rail operations have developed the need of several other changes in laws, the commission said. It urged Congress to amend the Interstate Commerce act to provide for the punishment of any person "offering or giving to an empolye of a carrier subject to the act any money or thing of value with intent to influence his action or decision with respect to car service, and also to provide for the punishment of the guilty employe."

Appropriate legislation governing the transportation of explosives was asked, as were changes in laws affecting the awarding of reparations for damages, which, the commission held, should be a matter entirely for the adjudication of courts.

The menace of wooden passenger coaches was set forth as another subject for legislative action, the commission urging that the roads be compelled to use steel cars in all passenger train service and prohibited from using wooden cars between or in front of steel coaches.

Referring to the question of bribery of railroad employes, the Commission said:

"As a result of the inadequacy of the car supply and of railroad transportation facilities generally during the past year, a practice has grown up among shippers of bribing operating employes of railroad companies in order to obtain transportation services. The demoralizing effects of this practice are far-reaching. Bribery of this character in many instances cannot be directly and effectively reached under existing laws."

On the subject of equipment supply, the Commission declared that while the shortage could be minimized by car conservation and increased efficiency, the only permanent solution was substantial additions to equipment. The latest general statistics of the Commission showed that the railroads under its jurisdiction owned approximately 2,368,870 freight cars, while an additional 140,000 cars were owned privately. The freight cars were divided as follows: 1,062,830 box cars, 1,009,875 open top cars, 107,820 flat cars, 83,000 stock cars, 60,200 refrigerator cars and 45,000 cars of miscellaneous types.

Despite the shortage of equipment enumerated by the Commission, it showed that the volume of freight carried during the first seven months of 1920 exceeded by 17.1 per cent. the freight traffic for the corresponding period of 1919.

While the traffic has increased, the Commission's figures show, the net operating income has suffered a continuous decline since 1917. The Commission attributed this to heavier maintenance costs in which war taxation figured. Incomplete statistics, however, made it impossible for the Commission to offer accurate comparison between the years 1917 and 1920, and it made no attempt to estimate the figures for any portion of the year.

The Commission's accident table discloses that 6,495 persons were killed by trains or in train-service accidents during the year of 1919. Of these, 1,784, or more than 27 per cent., met death in grade crossing accidents.

REHEARING DENIED TO 'BIG BILL' HAYWOOD

Chicago Court Allows Him and 93 Other I. W. W. Stay of Sentence to Go to Supreme Court.

CHICAGO, Dec. 9.—Rehearing was denied by the Circuit Court of Appeals late today to William ("Big Bill") Haywood, leader of the Industrial Workers of the World, and ninety-three co-defendants, convicted two years ago for violation of the Espionage act and conspiracy to obstruct the selective draft.

After the denial of the rehearing Attorneys Clarence S. Darrow and Otto Christensen asked a stay of sentence to give them time to present the case before the Supreme Court of the United States. No definite time was allowed, but a stay was granted on condition that immediate action be taken.

The sentences range from ten days to twenty years.

KITCHIN ASSAILS HOUSTON.

Calls His Report Pro-Republican and Aimed to Relieve Rich of Taxes.

Special to The New York Times.

WASHINGTON, D. C., Dec. 9.—Representative Kitchin, ranking Democratic member of the Ways and Means Committee, in an interview today, attacked Secretary Houston's recommendations on taxation. He said in part:

"I thing it is the most unwise, unjust, undemocratic and pro-Republican report that ever emanated from any department of the Government since its beginning. If the Democrats had control of the House, I am sure the Ways and Means Committee and the House itself would unanimously reject them.

"The whole intent and policy of his recommendations are to relieve the corporate interests and millionaires, who for the last four years have plundered and profiteered upon the people to the extent of $50,000,000,000, of a billion and a half or two billions of dollars of taxes annually and place that amount upon the backs of the people, that is, the victims of such plunderers and profiteers. I cannot understand how any man who claims to have a single impulse for the masses, or who claims to be a Democrat could make such recommendations.

"Have you ever thought about it—that the Secretaries of the Treasury under Mr. Wilson were the first to assume the authority to tell Congress what it ought to tax, or ought not to tax, and the rate of taxation; whether tariff or domestic taxation. All other Secretaries of the Treasury for the last twenty-five years were content to leave the question of what ought, or ought not to be taxed and the rate to the judgment of Congress where the Constitution leaves it.

"If the Democratic Party in Congress were to adopt the suggestions of Secretary Houston's report, it would be no use to hold future Democratic conventions, for no Democratic candidate hereafter would get anything like as many votes as Governor Cox did in the last election, and the Lord knows he got few enough. I predict that in the next Congress in behalf of many Republican measures with respect to taxation, the Republicans will cite Secretary Houston as well as the President as authority for their position."

MILLERS GUESTS OF SMITH.

Governor-Elect and Wife Spend the Night at Executive Mansion.

ALBANY, Dec. 9.—Governor-elect and Mrs. Nathan L. Miller of Syracuse passed tonight at the Executive Mansion, the guests of Governor and Mrs. Alfred E. Smith. An informal dinner was given in the early evening. Mr. Miller was in Albany in connection with business at the Court of Appeals.

Back of the Harper Name 104 Years of Good Books

"Thousands of Persons in America Will Read

VILLIERS

HIS FIVE DECADES OF ADVENTURE

if they consider what a rich record of romance and adventure they will find therein. If any more entertaining books are published for many years, I cannot imagine their themes," says the American war correspondent W. G. Shepherd of this autobiography of the man who was the hero of Kipling's "The Light That Failed."

Two Volumes. Illustrated. $6.00.

Harper & Brothers Est. 1817 New York

Sohmer

Select Your Xmas Victrola Here

There are more Sohmer Pianos in use in Greater New York than any other Artistic Make.

YOU will find here a complete new stock of all types of Victrolas. We have them in all woods and finishes. Period models as well as standard types are displayed.

We sell the genuine Victrola exclusively, and have equipped our Victrola Department with every comfort and luxury.

Our record stock contains many records not obtainable elsewhere.

Convenient Monthly Terms of Payment and Immediate or Xmas Delivery as Desired.

Sohmer & Co.
The Sohmer Piano
31 WEST 57TH STREET

In the Heart of New York's Most Exclusive Shopping District.

First Great

HOME BEAUTIFUL EXPOSITION

Mechanics Building, Boston,

April 16 to 30, 1921

125,000 square feet of floor space, exhibiting every modern appliance for household use.

Electrical and Gas Appliances
Hardware Paints Foods Flowers
Heating Appliances Home Furnishings
Building Materials

With
The Model Dining Room
The Model Kitchen
The Model Laundry
The Model Playroom
The Model Bathroom
AND
An Actual House Completely Furnished

The exposition that will appeal to all—instructive, educational, scientific, beautiful and entertaining.

Remember the Date—Apr. 16-30, 1921

For the benefit of prospective exhibitors
Mr. ALFRED L. DeNOYER, Ass't Manager,
will be at the
PRINCE GEORGE HOTEL
go into details regarding the Exhibition.

Under personal direction CHESTER I. CAMPBELL
New York City, Dec. 13 to 16, inclusive, prepared to
Executive Offices—5 Park Square, Boston, Mass.

Best & Co.

Fifth Avenue at 35th Street—N. Y.
Established 1879

FOR TODAY AND SATURDAY

A Sale of Gentlemen's Haberdashery

Presents the most effective ways of saying Merry Christmas to a man. These are the best products of a shop that men frequent daily—they are the things well-dressed men buy for themselves.

Shirts

AT SPECIAL PRICES

Woven madras or prints . 2.35
White tub silk 5.35
White jap silk or shantung . 7.50

AT REDUCED PRICES

Manhattan silk shirts, heretofore, 15.00 . . 10.50
Silk shirts of broad cloth, jersey or crepe, heretofore 12.00 to 16.50 . . . . 9.65

Neckwear

A fine assortment of new scarfs at 1.00 1.50 2.00

Framed knitted scarfs, heretofore, 5.00 . . . . . 3.65

Mufflers

An interesting showing of foreign and domestic scarfs of artificial silk, silk and cotton, brush silk and pure silk.

2.50 to 20.00

SPECIAL — White cashmere scarfs with printed spots and figures.

2.50

Hosiery

AT SPECIAL PRICES

Wool—mostly small sizes . 1.00
Other grades in all sizes 1.50 to 2.50
Golf Hose of brushed wool, wide rib 3.50

Silk mottled colorings, drop stitch, a few black silk with self or white clocks 1.85
Fancy lisle, verticals and clocks 85

Sweaters

SPECIAL

Brushed wool vests . . . 7.35
Shaker sleeveless pullovers . 6.75
Slip-on sweaters, V-neck . 9.65

Gloves

Tan capeskin with plain or embroidered backs 3.50 to 5.00
Mocha gloves, gray sable or butternut shade 5.75
Wool gloves . . . 1.00 to 2.25
Gray fur-lined, rabbit-lined 12.00

Handkerchiefs

Cotton colored initial—box of six—2.35
Linen, white or colored initial—3—2.20
Linen, self initial—box of 3 . 3.00
Other grades—plain 25c, 50c and 1.00
Silks, plain and fancy . . 50 to 1.75

Jewelry

Sterling silver buckles 2.50 to 10.50 engraving extra.

Sterling silver buckles with cut-out initials, Special 2.00 and 3.00

Belts for the above in black or tan . . 1.00 1.50 2.00 all attractively boxed.

Cuff links in enamel and solid gold 1.00 to 6.00

Scarf pins, match cases, cigarette cases, knives and watch chains, combination dress sets for full dress and dinner jacket.

Link and stud sets . . 4.50 up

Link, stud and vest buttons 6.00 up

Robes

Blanket robes in the latest designs, with regular, shawl or notch collar . . . 8.50 to 16.50

Wool dressing gown—special 25.00

Silk dressing gowns, lined or unlined . . . 28.00 to 100.00

Canes

Silver and gold mounted caps and bands . . 4.00 to 12.50

Umbrellas

Wood stick, pure silk covering 12.00
Mounted 15.00

Macy's

Sweater Days Are Here

All-Wool Worsted Shaker Knit Coat Sweaters, with shawl collars.

$9.94

Lowest verified price elsewhere $16.50

In Navy, Maroon, Seal Brown, Dark Green, Dark Oxford, Heather and White.

Pull-Over All-Wool Worsted Sweater, Shaker Knit, with shawl collar.

$9.24

Lowest verified price elsewhere $16.50

In Dark Oxford, Maroon, Heather, Dark Green, Seal Brown, White.
Sizes 36 to 46.

Macy's—Sporting Goods Section, Fifth Floor, 34th Street, Front.

R. H. Macy & Co. Inc.
HERALD SQUARE NEW YORK

The Bimini—Ten Dollars

THE Bimini, at ten dollars, woud hav been impossibl six weeks ago. A modl of great refinement, it is setting new standards of value

In red-brown calfskin, the Bimini is a fit exemplar of good taste and good faith. Its lines ar slendr but with a sugjestion of squareness at the toe: its wing tip, perforations, and heel trimmings ar distinctiv but convey no hint of the extreme

Designd and bilt for the wel-drest city man, this shoe is worthy of the name John Ward

John Ward Shoe Servis includes: careful cobbling, custom and orthopedic shoemaking, expert chiropody, and a painstaking attention to mail orders

John Ward Men's Shoes

80-82 *Nassau st* 21-23 *Cortlandt st* 348 *Fulton st*
1401-1403 *Broadway* 131-133 *West 38 st* *Brooklyn*

Brushed Wool Scarf and Tam Sets . . 2.95

Swagger sets for women and misses in plain brushed wool with woven plaid designs or in heather mixtures. *Third Floor*

Broadway

Saks & Company

SPECIALISTS IN APPAREL

At 34th Street

Wavy Hair Transformations . . 5.95

are essential to attain the fullness of the coiffure

The Saks Hair Goods Shop offers splendid values in Transformations of natural wavy hair Friday and Saturday

The Misses' Coat Section on the Second Floor Offers Friday and Saturday Impressive Values in

85.00 59.50

HANDSOME WRAPS AND COATS

At 39.50

Reg. 49.50 to 69.50—Styles that are altogether abreast of the mode in their novelty and charm—dressy, street and sport models, produced in luella, bolivia, frostglow, chamo velour, plain or heather polo cloths and Normandy coatings. The furs used are Australian or ringtail oppossum, raccoon, taupe nutria, and French seal. In all the fashionable colors. Silk lined and interlined.

At 59.50

Reg. 89.50—The newest Winter fabrics have been used effectively to develop these trigly tailored coats and wrappy styles, with additional smartness in the way of collars of Australian oppossum, taupe nutria and mole. Beautifully lined with silk and warmly interlined. All the Winter colors including black.

At 85.00

Reg. 98.50 to 139.50—Street coats that one can take pride in wearing, so skilfully are they designed and executed—dressy wraps that make you feel well dressed anywhere, with luxurious folds of fabric to drape yourself in. Made of marvella, vel de cygne, fortuna, camellora and cashmere duvetyne, with collars of squirrel, mole, beaver, taupe nutria and Australian oppossum.

Sizes 14, 16 and 18 years. *Second Floor*

WOMEN'S

White Gold Bracelet Watches

29.50

Made of 14 kt. white gold, fitted with 15-jewel lever movement, in square, octagon, oval, cushion and tonneau shapes. Engraved Bezel and silver dials.

Sterling Silver Cigarette Cases

12.50

Concave model, made to hold cigarettes on both sides. Extra heavyweight engine-turned or hand engraved.

MEN'S

Dressing Cases

10.50

Made of black seal grain leather with tan Persian lining, fitted with nail brush, soap box, tooth brush holder and other traveling accessories.

Green Gold Finish Mesh Bags

19.50

Cathedral frame model, of very fine reversible mesh, with deep full skirt. Finished with strap handle and three mesh tassels.

Women's Plaid Gingham

Bungalow Aprons

Special 2.25

Made of pretty checked gingham, trimmed with dainty ruffles and sash belt. *Pictured.*

Friday—An Important Presentation of Women's

WRAPS, COATS AND SPORT COATS

at the lowest prices quoted this season

At 35.00

A large collection of Women's Wraps and Tailored Coats, carefully developed in pom-pom cloth, silvertone and velour de laine, strictly tailored or trimmed with natural raccoon, sealine, or mole-dyed coney. Silk lined and interlined.

At 45.00

Practical Street and Sports Coats of a most exclusive type, made with the greatest of care in these very modish fabrics—imported tweeds, velour de laine and silvertone, many with natural raccoon collars. Sport models are lined with suede velour, others with silk and warmly interlined.

At 69.50—A wonderful collection of Wraps and Street Coats, in models that simply teem with newness. Fashioned of plain and silvertip bolivia, luella, silvertone, or Arcadian lamb. Good selection in strictly tailored and silk embroidered styles, with fur collars, and a host of good-looking models trimmed with squirrel, Australian oppossum or taupe nutria. *Fourth Floor*

Boys' Suits, Overcoats and Mackinaws

at very special prices Friday and Saturday

Boys' Suits with Extra Knickers Special 15.95

Youthful single and double breasted models, carefully tailored in a wide variety of dependable woolens. Sizes 8 to 18 years.

Boys' Junior Coats Special 10.95

Convertible collar models, with full belt, made of overcoatings of known dependability. Warmly lined throughout. Sizes 5 to 10 years.

Boys' Junior Overcoats, Special 13.95

Button-to-neck and convertible collar models, carefully tailored in wide assortment of fancy overcoatings and heavy pebbled cheviots. Warmly interlined. Sizes 3 to 10 years.

Boys' Mackinaws Special 12.75

Smart shawl or convertible collar models, with large patch pockets. Made of excellent quality mackinaw cloths and heather mixtures. Sizes 9 to 17 years.

Boys' Overcoats Reduced to 14.95

Sturdy double-breasted model with full belt. Developed in wide range of very good quality overcoatings. Fully lined. Sizes 10 to 18 years. *Second Floor*

A SPECIAL PRESENTATION OF JUNIOR

Girls' Velveteen Frocks

Regularly sold at much higher prices

At 16.75

Frocks of refreshing simplicity, made of twill-back velveteen, designed particularly for the growing girl. They are delightfully trimmed with satin sashes or corded girdles, pleated Georgette Crepe collars, Wool Jersey and gay embroidery. Sizes 10 to 16 years. Quantity limited. *Second Floor*

Misses' Smart Winter Frocks

—that will prove very desirable

At 25.00

The novel trimmings on these pretty frocks will meet with the approval of youth, for who can resist the gleam of metallic cloth, the richness of duvetyne, the distinctiveness of embroidery, or the smartness of silk braid and buttons.

The frocks are of fine serge, tricotine, velveteen and suede velour, in tunic and straight-line models. Sizes 14 to 18 years. *Fourth Floor*

150 Women's

Hand-Embroidered and Braided Wool Jersey Frocks

that were $29.50 and $35

At 18.00

Serviceable frocks of excellent quality wool Jersey, made along modish lines in coat effects, straight-line, over-tunic and chemise style, embroidered in silk or soutache.

Colors: Pekin, Flemish blue, navy, seal, nut brown, beaver, Taupe.

Sizes 34 to 44.

Fourth Floor

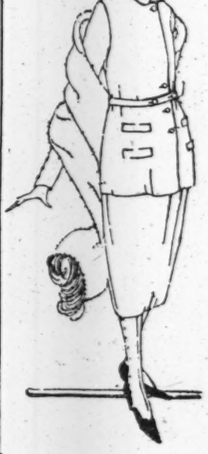

Women's Wool Jersey Suits

Very specially priced at

20.00

The ideal suit for sports, street or business wear—trigly man-tailored in winter weight wool Jersey and worsted heather mixtures. Beautifully lined in peau de cygne. One style pictured.

Fourth Floor

Two Very Exceptional Values in

Women's Smart Fur Coats

—two distinct models, each priced at a very liberal saving

At $195

Formerly $285

Brown Pony Skin Coat in ultra-smart 36 in. model, with large collar and cuffs of beaver, squirrel or Australian Oppossum.

At $215

Formerly $325

Dolman Coat of Sealine fur, made of very carefully selected skins, and handsomely silk lined.

Sixth Floor

The New Skirts

are simply splendid in their novel styling and colorings. We offer two exceptional values for Friday and Saturday—

At 7.95

Women's and Misses' Wool Plaid Skirts in an extensive variety of new color combinations. Knife pleated, and very carefully finished.

At 10.75

A Large Collection of Beautiful Skirts skilfully fashioned of burella cloth, and fast pile twill-back velveteen. Colors: navy, black, taupe and brown. *Fourth Floor*

Women's Tailored Blouses of Washable Satin, Crepe de Chine and Pongee

Special 3.95

Carefully tailored blouses of white washable satin, with convertible collars—pongee blouses with square necks and Peter Pan collars—crepe de chine blouses in white and flesh, neatly tucked or embroidered—all at this special price.

Friday and Saturday

A Sale of BOYS' PAJAMAS

Regularly $2 and $3

At 95c.

One-piece model pajamas—the kind every boy *wants* to wear. Very carefully made of fine count checked nainsook in plain colors, mercerized pongee or cambric, trimmed or plain. Sizes 3 to 16 years.

Second Floor

The Misses' Shoe Dept. Will Feature Friday and Saturday

A New Brogue Boot *for* Misses

At 10.00

Developed in dark Russia Calfskin, heavily perforated with regulation full wing tip—good weight sole and medium heel. Full range of sizes and widths. Illustrated. *Second Floor*

STERLING SILVER

PEARLS
PRECIOUS STONES
JEWELRY
WATCHES
STATIONERY
SILVER PLATE

REED & BARTON
ESTABLISHED 1824
THEODORE B. STARR, INC
ESTABLISHED 1862
FIFTH AVENUE AT 47th STREET
4 MAIDEN LANE
NEW YORK

PLAN TO PIPE COAL FROM MINES TO CITY

Reginald P. Bolton, Engineer, Proposes Two 14-Inch Tubes With Water Pressure.

FROM SCRANTON, 130 MILES

Mayor Hylan Refers Suggestion Made at Engineers' Society to Commissioners.

A plan to provide this city and its people with an unlimited supply of hard coal at all seasons has been submitted to Mayor Hylan and by him referred to the Commissioners of Health and Docks, with instructions to examine the suggestion and to make a report as speedily as possible.

The plan, offered by Reginald P. Bolton, a consulting engineer, is to bring coal here from the anthracite regions in Pennsylvania by forcing it through two fourteen-inch pipes with water pressure. It was explained that there is a fall between Scranton, about 130 miles west, and this city of about 2,000 feet, and that coal and water in the proportion of 50 per cent. each would travel at the rate of seven feet a second. The two pipes, Mr. Bolton explained, would bring to this city 7,000,000 tons of coal a year, enough to supply the needs of the 5,500,000 population and enough besides to supply communities through which the pipes were laid.

Mr. Bolton was one of the speakers at the fuel section meeting of the American Society of Mechanical Engineers last night. In his speech he merely referred to the suggestion made to the Mayor, but later, by request, explained it in detail.

Tubes Cheaper Than Railroads.

"The Mayor," he said, "appeared to be very much interested in the idea. A few days ago we discussed the matter and I told him some things of a technical nature which could best be made plain in conversation. I stated that coal could be sent through pipes just as easily as water, and a good deal cheaper because the coal pipes could be laid on the top of the ground, as there would be no danger of freezing. I figured out for him the number of tons which two fourteen-inch pipes could bring here within a given time. I do not remember the precise figures, but I convinced him that the transportation of coal by this plan would be much cheaper than by the present method of riding it in freight cars, and that there then would be no danger of the supply failing.

Mr. Bolton said that he also discussed with the Mayor the question of the city providing a place where enough coal could be stored to supply the people in cases of emergency. The question of the city storing large quantities of coal for the public and the building of pipe lines were two different suggestions. But Mr. Bolton said he was eager to have both plans adopted, because with the proposed pipe lines and a vast storage yard owned by the city coal could be brought here throughout every month in the year and thus provision made for all time.

Asked concerning the cost of the proposed pipe lines, Mr. Bolton said that it would be small compared with the total cost which the people had to pay for its transportation as freight.

Edison Manager Discusses Fuel.

During the evening there was general discussion by engineers concerning fuel, the chief article being submitted by John W. Lieb, Vice President and General Manager of the New York Edison Company. After telling of the unprecedented rise in price during the last two years, he said that contracts with operators were not regarded by the latter.

"The New York Edison Company," he said, "had contracts for 25 per cent. more coal than it needed, but we received only about 67 per cent. of the amount of coal called for under the contracts. This problem of coal must be solved as a national economical question because the public health must be safeguarded, and it depends in a large measure upon an adequate coal supply." He said that of late the companies frequently receive coal "so deficient in quality that only 75 or 80 per cent. of the maximum capacity of the boilers was obtainable."

The dismantling of branch lines of railroads all over the country where hard surfaced roads exist and both freight and passenger traffic could be hauled by motor trucks and buses was advocated yesterday by Charles A. Morse, chief engineer of the Chicago, Rock Island & Pacific Railroad, at the morning session.

Mr. Morse dwelt upon the duplication of facilities, often needless, which proved expensive to the railroads, and said the charges for such duplication eventually were a tax on the public. In many sections, he said, branch lines, built originally along soft dirt roads, now paralleled gravel surfaced roads, on which automobiles could make about as good speed as trains.

To Eliminate Branch Roads.

He urged a listing of dispensable branch lines on all railroads and a five to seven year program of eliminating them.

One advantage Mr. Morse claimed for his plan lay in the increased use of rolling stock and equipment that would come from direct to main line delivery instead of cars making slow, time-losing journeys onto branch lines and back again. Further, he said the scheme would result in the elimination of small mechanical terminals and station agents and helpers at branch stations.

Other speakers were Daniel Willard, President of the Baltimore & Ohio, former Brig. Gen. Frank T. Hines, Vice President of the Baltic Steamship Corporation, who reviewed the Government's efforts in connection with inland waterways transportation, Francis W. Davis, William Barclay Parsons, consulting engineer, who discussed the terminal problem, and Gustav Lindenthal, consulting engineer, who reviewed his project of a bridge across the Hudson River.

At a dinner of the engineering alumni of Worcester Polytechnic Institute at the Hotel Commodore in connection with the engineers' annual meeting, Edwin S. Carman of Cleveland, new President of the society, pledged the support of its 13,000 members to the American Engineering Council, headed by Herbert Hoover, which aims at a constructive national program of public service. Charles F. Rand announced that the Engineering Foundation was raising $5,000,000, of which $500,000 was in hand, to further industrial research on a national scale.

HARDING THANKS COX; UNDECIDED ON WILLIS

Delays Decision on Governor's Offer Because of Illness of Senator-Elect's Father.

Special to The New York Times.

MARION, Ohio, Dec. 9.—Senator Harding has made no decision concerning Governor Cox's offer to appoint former Governor Frank B. Willis, the Republican Senator-elect, in the President-elect's place, should Mr. Harding desire to resign immediately from the Senate.

With the holiday recess of Congress expected next week, it was said at Senator Harding's office today that the President-elect deemed an unhurried decision justifiable in view of the critical illness of Mr. Willis's father.

Senator Harding sent the following telegram to the Governor today:

Governor James M. Cox, Columbus, Ohio.

I beg to acknowledge your telegram with reference to appointing Senator-elect Willis to the vacancy which my resignation will create. I wish to express my appreciation of the spirit of helpfulness which your telegram conveys. WARREN G. HARDING.

Seeing no callers, Senator Harding remained at his desk the entire day reading and dictating replies to his correspondence. Mrs. Harding rested from two active days in Washington and did not leave the house or receive visitors.

WASHINGTON, Dec. 9.—Senators Knox of Pennsylvania and Nelson of Minnesota, Republicans, and Overman of North Carolina, Democrat, have been appointed by Vice President Marshall as the Senate members of the Joint Congressional Committee to have charge of the arrangements for the inauguration of President-elect Harding.

Pittsburgh Police Get Increase.

PITTSBURGH, Dec. 9.—The Budget Committee of the Pittsburgh City Council late today granted Lieutenants, detectives, Sergeants and policemen a 13 per cent. wage increase.

N. Y. Postal Card Travels 3 Years.

Special to The New York Times.

EASTON, Pa., Dec. 9.—A postcard mailed at the Madison Square Station, New York City, on Nov. 24, 1917, arrived at its destination here today.

ADVERTISEMENT.

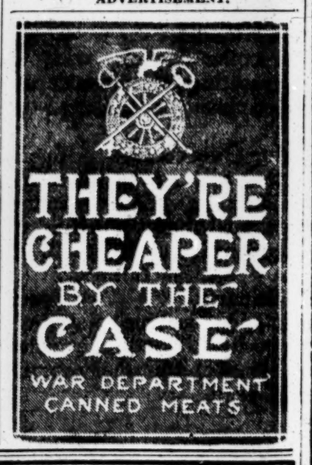

POWERS

A FOREWORD—

From time to time we will have something to say about the work we do—Photo-engraving, the basic requirements of the great bulk of all pictorial printing.

After twenty years of progress we have the greatest patronage in the Photo-engraving industry. Our customers are the largest as well as the smallest buyers.

Quality and *service* alone have brought this about. We never can forget it!

Three Separate Powers Plants

POWERS PHOTO-ENGRAVING CO.
154 Nassau St.
POWERS REPRODUCTION CORP.
137 West 37th Street
POWERS COLORITYPE CO.
115 East 23rd Street

A SALESMAN WILL CALL

Everything in Photo
ENGRAVING

4½ & 5% ON SAVING | DATING FROM JAN 1st

Paid by the old reliable
FRANKLIN SOCIETY
FIFTEEN PARK ROW, N. Y.
Park Row Bldg., Ground Floor.
32 Years Old—Safe—Conservative.

520 Pairs
Men's High Shoes
9.75

Formerly $15.50 & $16.50

Black Norwegian Grain Brogues and Tan Cordovans

Every pair of shoes in this sale exemplifies the best there is in shoemaking. Any man who knows anything at all about shoes can tell this the moment he looks them over. They are "ALL LEATHER" from top to toe and have got a quality of workmanship behind them that belongs only in shoes of the custom class.

Widths AA to D.
Sizes 6 to 11.

James McCreery & Co.
5th Ave. and 34th Street
Men's Shoe Shop
Second Floor

JOHN DAVID
STEIN-BLOCH SMART CLOTHES
Broadway at 32nd, Manhattan
Court Street at Montague, Brooklyn

Great For Gifts!

$2.45
Neckwear Sale

Of Scarfs That Were Formerly $4.50, $5.00 And $6.50

SCARFS that were formerly $3.50, $3 and $2.50 are now reduced to $1.65. Each one packaged without charge in a Smart Individual Gift Box

COMPARE

Why?

Many persons wonder why they have to pay 40 or 50 cents, or more, for the beef they buy when live cattle are only 10 or 15 cents a pound.

In the first place, we average only about ½ pound of meat from the pound of steer for which we pay 10 or 15 cents. Only part of the other half consists of such by-products as hides, oleo oil, tallow, etc. — the remainder is waste. And the return from by-products just now is very small. Hides and fats as well as many other items are down to pre-war prices.

In the second place, there are not many pounds of the kind of meat for which you pay 40 or 50 cents, or more, in the entire animal. Sometimes the retailer has to sell a lot of the meat he buys for about what he pays for it, because you and your neighbors pass by certain cuts and insist upon the other choicer cuts, such as steaks, etc.

Necessarily, he must get enough for these choicer cuts to make up for what he loses on the less popular ones, such as soup meat, etc.

The difference between the final retail price of the finished meat product and the first cost of the live steer is less than it is for most farm products.

If the foregoing raises any question in the mind of the reader, we will endeavor to answer it, upon request.

Swift & Company, U. S. A.

Seventeen Wholesale Distributing Markets in Greate New York
Central Office, 32 Tenth Avenue
G. J. Edwards, District Manager

SWIFT DOLLAR OF SALES
WHERE IT GOES
82½¢ FOR LIVE STOCK
(Farmer Pays Large Part of This
LABOR, FREIGHT AND OTHER EXPENSES 13¢
for Producing and Marketing Costs)
1919
Swift & Company's Profit 1½¢

"BLUE LAWS OF 10,000 YEARS AGO."

This is the title of an article by Dr. Morris Jastrow, Jr., which will appear in The New York Times Book Review and Magazine next Sunday. Some laws of ancient codes in Assyria are quoted and many of them are exceedingly drastic. A most interesting article at this time.

GIMBEL BROTHERS
32ND STREET - BROADWAY - 33RD STREET NEW YORK CITY

We Have Just Received Several Hundred New
Men's Winter-Weight Society Brand Overcoats

which, because of the manufacturer's concession and the shading of our profits, will be sold at 40% OFF

You Pay $37.50 $45 $50

and every Society Brand Overcoat in stock will be reduced to meet these new prices.

Here you are—the supreme event of its kind. Overcoats that are known for smartness, known for warmth, known for quality—and rarely known to be sold at less than a standard price.

The splendid all-wool fabrics assure ample warmth and Society Brand tailorcraft is a guarantee of distinctive style and lasting smartness.

Ulsters, raglans, single and double breasted models,

$37.50 $45 $50

And a most impressive group of Society Brand Suits in all the newer models, materials and shades,

$38 $48 $58

Prices quoted are the prices you pay

Society Brand Clothes

GIMBELS MEN'S CLOTHING SHOP—Fourth Floor.

Store Closes at 5 P. M.
Lord & Taylor
38th Street —FIFTH AVENUE— 39th Street

Silk Sweaters Make Smart Holiday Gifts

And These Are Magnificent Values

$20.00

PURE Silk Sweaters are a suggestion to buy for the woman who is going South for the Winter, and these are lovely models ready for the Palm Beach season. The woman who stays in town will enjoy them quite as thoroughly—so comfortable to wear now with a sport skirt under the fur coat, and just the thing for next Summer.

Tuxedo Coat Sweater, fancy block weave, sash and pockets

In all the new Spring colors, Ocean Blue, Turquoise, Jade, Pink, Orange, Beige, Brown, Navy, Black and White.

Third Floor

Do not assume that you know the nearest Joseph Hilton Store! Locate it by looking for the FULL NAME—Joseph Hilton—at exact addresses given below.

Joseph Hilton

Entire Men's Clothing Stock

Reduced 33⅓ *to* 50%

Not Mere Reductions from Inflated Values but Reductions from Joseph Hilton Values

That Were at Levels Others Are Only Reaching *Now!*

PLEASE NOTE our exact addresses as given here, and see the full name on our signs—JOSEPH HILTON

243 Broadway
Opposite City Hall Park

Nassau & Fulton Sts.
Raymond's Corner—99 Nassau Street

10 Cortlandt St.
Just West of Broadway

Fifth Ave. at 33d St.
Opposite Waldorf-Astoria

36th St. & Broadway
One Block Above Macy's—1333 Broadway

BRIDGEPORT, CONN.
Fairfield and Middle Streets

WATERBURY, CONN.
Bank Street, at Grand

REDUCTIONS not to be *compared* to those of other clearance sales! Not mere reductions from inflated values—not revisions on only a portion of our stocks—but 33⅓% to 50% reductions—on *every* Suit and Overcoat in our stores—from prices already lower *at the start* than the levels that others are just beginning to approach!

Because of the tremendous savings resulting from the Joseph Hilton economies of *direct* buying and selling, and quantity tailoring—and because of the further economies that our recent great woolen purchase brought—these additional reductions achieve unquestionably the year's low prices and record VALUES of New York.

Comparative VALUES, not comparative "reductions," are the only safe guide today to economy! We invite you to compare, price for price, the best that others can offer today. Then make your decision on what *Joseph Hilton* offers in bench-tailored, custom-styled, ALL-WOOL garments on the unqualified basis of "Satisfaction or Money Back!"

COMPARE VALUES At These Prices!

$24.50

$29.50

$34.50

$39.50

And Other Record Values!

The Convenience of a Charge Account Will Be Gladly Extended to You Upon Request to the Manager of Any of Our Stores

Joseph Hilton

Do not assume that you know the nearest Joseph Hilton store! Locate it by looking for the FULL NAME—Joseph Hilton—at exact addresses given above!

J. W. Maury & Son, Brooklyn, N. Y.
Timmis & Chapman, Architects.

"Turner for Concrete"

Build now—labor is working more efficiently, materials are in better supply, freight is moving with greater dispatch.

13% of Turner's work is Winter-built.

TURNER Construction Co.

Buy it from the Navy

U. S. NAVY SALE

New Wholesale Catalogue
STATIONERY
Office Equipment
Instruments of Precision
Musical Instruments
Now Ready

Musical Instruments: Bugles, Cornets, Clarinets, Cymbals, Cellos, Drums, Piccolos, Triangles, Trombones, Violas, Saxophones, Violins, Clocks, Binoculars, Compasses, Appointment Clocks, Hydrometers, Sextants, Surveying Binnacles: Spheres, Spy Glasses, Stadimeters, Thermometers

Transits, Drawing Instruments: Triangles, T-Squares, Parallel Rulers, Stationery, Rubber Bands, Binders, Blank Books: Various sizes, Stencil Developed, Filing Boxes, Typewriter Brushes, Blue Print Cans, 28", Typewriter Oil Cans, Transfer Filing Cases, Sponge Cups

Many other articles of high quality at specially low prices. TEN per cent. reduction on wholesale orders (over $250). Additional discounts up to 15% on large orders. Materials are at this Depot, Boston, Philadelphia, Charleston, New Orleans, Portsmouth Hampton Roads. Samples can be seen here. Write or phone for Combined Catalogue of STATIONERY, OFFICE EQUIPMENT, INSTRUMENTS OF PRECISION, MUSICAL INSTRUMENTS. Call at Sample Room if possible, or phone Sunset 8100, Ext. 585, U. S. Navy Board of Survey, Appraisal and Sale, Navy Supply Depot, 8th floor, 30th and 3d Av., Brooklyn, N. Y.

EUGENE H. TRICOU,
Lieut. Commander (S. C.), U. S. N.

Buy it from the Navy

JOSEPH HEINRICHS

Christmas Gifts
948 Broadway
Near 23d Street
FINEST Copper & Bronze Ware
IN EXISTENCE
Electric Specialties

SAY CLARA SMITH IS ON WAY TO ARDMORE

Her Attorneys Make Terms for Surrender and Bail With Prosecutor.

WOMAN EXPECTED SATURDAY

Her Former Husband Denies Marrying Her to Cloak Relations With Jake L. Hamon.

Special to The New York Times.

ARDMORE, Okla., Dec. 9.—Arrangements for the surrender of Clara Smith Hamon to County Prosecutor Russell B. Brown before Saturday night were completed here today in a series of conferences between the prosecutor and C. C. Coakley, her attorney. Under the agreement she will waive preliminary hearing and will be at once admitted to bail. Prosecutor Brown will have an opportunity to examine her for half a day in his office without her attorney's presence.

The woman, according to news filtering from the various offices of her many attorneys, is now on the way to Ardmore by a circuitous route from El Paso, Texas. She is expected here tomorrow afternoon. County Prosecutor Brown made public the arrangements for the surrender.

"I was approached yesterday for the first time by C. C. Coakley regarding arrangements for Clara's surrender," he said. "Attorney Coakley asked me if I would agree to allow her to waive a preliminary examination and get bail, providing he surrendered her to me. I promised him my answer this evening. I met him then and told him I would agree to his proposition providing he would allow me to interview her privately in my office for perhaps half a day. He agreed.

"He then told me that arrangements had been completed for Clara Hamon to cross the border yesterday, and that she was probably on her way here now.

"The attorney who helped her get into the United States at El Paso was named Moore, he said. He said he had not heard from her today, but the fact that she had not been arrested was evidence that their plans were working out all right."

The amount of bail has not been discussed. It is known, however, that more than half a million in securities will be offered as security.

EL PASO, Dec. 9.—Sheriff Orndorff of El Paso has received a warrant from Ardmore, Okla., calling for the apprehension of Clara Smith Hamon, according to the woman's brother and father and the Sheriff's office.

The father and son, at their home on San Antonio Street, said they expected she would come to them as soon as she learned of the warrant. They declared they did not know where she was but intimated that she was not far from El Paso.

"If I could go to Clara this morning I would go and take you with me," the father said to a correspondent of the Associated Press. "If I could I would take you to her and ask her to make a statement correcting many things about an interview which we believe was unfounded and about the diary which we do not believe was hers. She is not here. You may look for yourself."

Mr. Smith dodged the question whether she had been to his home, but repeatedly declared that at present they did not know where she was.

Deputy Sheriff John Boone said the woman was in Juarez on Dec. 2. Boone said he notified his superiors of this and that they telegraphed the authorities at Ardmore. Nothing was heard from them until last Monday, he said, when they acknowledged receipt of the telegram, but did not send a warrant.

SACRAMENTO, Dec. 9.—Frank L. Hamon, nephew of the late Jake L. Hamon, declared today that he did not marry Clara Smith to give her the name of Hamon in order to permit her to live with Jake L. Hamon.

He was silent as to the exact reason why he married her. His marriage and divorce had no connection with his uncle's death, he asserted.

Hamon, who is at his mother's ranch, twelve miles south of Dijon, where he has been since Sept. 16, recovering from a nervous breakdown, he said, denied the statement of his present wife, Mrs. Ruth Walker Hamon of Sacramento, that he received $100 a month from his uncle for marrying and giving Clara Smith the name of Hamon.

"The $100 a month was paid me by my uncle as salary after I gave up a position as superintendent in one of his oil fields because of lung trouble and went to Arizona," he said. "I was getting this monthly allotment from my uncle long before I married Clara Smith."

Belief that his uncle told the truth in his dying statement, that he accidentally shot himself, was expressed by the nephew, who declared the accusations against Clara Smith Hamon were due to a political plot.

ARMED BAND KIDNAPS CHILD

Ex-Wife of Chicago Oil Official Believed Implicated.

Special to The New York Times.

CHICAGO, Dec. 9.—Four armed kidnappers, three of them women, the fourth a man, today stole the 9-year-old daughter of an oil company official from her home in East Chicago, then fled with her in an automobile. The supposed destination of the kidnappers is some point in Wisconsin.

The kidnapping occurred shortly after A. O. Pillman, an official in the Sinclair-Cudahy Pipe Line Company, which has stations here, had left for his work. His wife was still at the breakfast table when the four entered her home. One of the women pointed a revolver at the head of Mrs. Pillman, threatening to kill her, while another of the women picked up the 9-year-old daughter and started to drag the child with her. Mrs. Pillman sprang for the child, but at this point the male member of the band felled Mrs. Pillman by a blow from his fist.

Mrs. Pillman saw them leap into a waiting automobile, which bore a Wisconsin license number.

Mr. Pillman has twice been married. The child kidnapped today is the offspring of the first Mrs. Pillman, from whom it was taken by Pillman on Monday, and she and her friends are believed to be implicated in today's abduction.

CALLS CHICAGO 'DRYER.'

Prohibition Agent Compares It With "Wet" Eastern Cities.

Special to The New York Times.

CHICAGO, Dec. 9.—Frank D. Richardson, Supervising Prohibition Agent, returning today from Eastern cities, asserted that Chicago was "dry" in comparison with many of them.

An inventory just completed shows that $5,000,000 in liquor has been seized this year in this district. R. W. Stone, Prohibition Director for Illinois, announced that Washington had affirmed his disapproval of the renewal of fifty-seven liquor permits held by wholesale liquor dealers in Chicago.

"I thought Chicago was 'wet,'" said Mr. Richardson, "until I visited some of the Eastern cities. Liquor was much easier to get there than in the Central West. Attempts to break the law are made on a larger scale than here. Lack of men to cope with the situation is the real cause for the trouble."

ADVERTISEMENT.

IMPORTANT FORTHCOMING UNRESTRICTED SALES

At The American Art Galleries
Madison Square South, New York

THIS (FRIDAY) AND SATURDAY AFTERNOONS, AT 2 O'CLOCK

A Very Important Collection of
FINE OLD CONTINENTAL CHINA
Enameled, Colored and Crystal Glass; Clocks, Candelabra in Silver and Gilt Metals, Sconces, Fine French Furniture in Desirable Small Pieces, Bronzes, Miniature Snuff Boxes and Other Objects.
INCLUDING MANY UNIQUE OBJECTS SUITABLE FOR CHRISTMAS GIFTS
COLLECTED BY
M. FERDINAND DENIS
OF PARIS
NOW ON FREE VIEW

THIS (FRIDAY) EVENING, AT 8:15 O'CLOCK
BY DIRECTION OF
The Farmers Loan and Trust Company
Executor of the late Helen C. Bostwick
MODERN ETCHINGS
By Great Masters
Including examples of the following masters: Waltner, Rajon, Brunet Debaines, Chauvel, Jacquet, Damman, Le Couteux, Mongin, Boucher, La Monzies, Bragquemond, Kopping and Doble, all in fine condition and suitably framed.
At the conclusion of the Sale of the Bostwick Collection
ETCHINGS BY
BARTOLOZZI, BRAGQUEMOND, CHAUVEL, HADEN, HAIG, PENNELL AND OTHERS
NOW ON FREE VIEW

NOW ON FREE VIEW 9 A. M. UNTIL 6 P. M.
TO BE SOLD ON THE AFTERNOONS OF
December 14, 15, 16, 17 & 18 at 2 O'CLOCK
BY DIRECTION OF THE EXECUTORS
A VERY EXTENSIVE ART COLLECTION
FORMED BY THE LATE
HENRY J. HEINZ
OF PITTSBURGH, PENNA.
WHICH INCLUDES
A Remarkable Gathering of Ivory Carvings
Beautiful Chinese Jades and Crystals
A Large Collection of Netsukes and Inros, Antique Soapstone Statuettes, Cinnabar and other Lacquers, Fuchien China, Chinese Paintings, Mandarin Robes, Palace and Temple Hangings and Furniture, Antique Jewelry and Watches, Miniatures, Important Oriental Bronzes, Cloisonne Enamels, Statuary, Many Clocks, Furniture, Fine Oriental Rugs and Numerous other Interesting Objects.
*** Illustrated Catalogue Mailed on Receipt of One Dollar.

ALSO ON FREE VIEW 9 A. M. TO 6 P. M.
TO BE SOLD MONDAY EVENING, DEC. 13TH, AT 8
The Private Library of the Late
HENRY J. HEINZ
OF PITTSBURGH, PENNA.
Comprising a Notable Collection of Colored Costume Books, Art Publications and Japanese Colored Plate Books.
*** Descriptive Catalogue mailed on receipt of 50 Cents.

The Sales Will Be Conducted by Mr. THOMAS E. KIRBY and his assistants, MR. OTTO BERNET and MR. H. H. PARKE.
AMERICAN ART ASSOCIATION, Managers
Madison Sq. South, Entrance 6 E. 23d Street, New York

Interwoven
REG. U.S. PAT. OFF.
TOE AND HEEL
Socks
Pure Silks Sport Wools — *Fine Mercerized Lisles*

Among the joys of Yuletide nowadays is the gift that is useful as well as pleasing

Give him a box of Interwoven Socks

Long wear—Right prices

Bringing in the Yule Log

The **Motrola**

as a gift this Xmas—

It winds any make of phonograph electrically

A wonderful gift, indeed—this electric mechanism that attaches to the phonograph in p ace of the winding crank.

Just a touch of the button when changing a record—instead of the old hand-method of winding! It makes owning a phonograph a greater pleasure.

The Motrola comes neatly packed with cord and plug for electric connection.

See it at any phonograph or electrical shop

Jones-Motrola, Inc., 29 West 35th Street

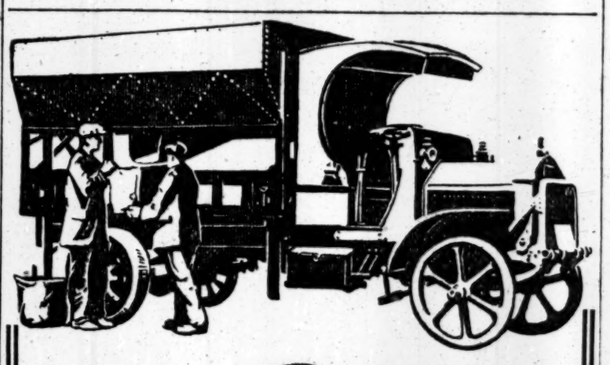

Selden Trucks

BUY THEM
They are Serviceable.
USE THEM
They are Dependable.

MANHATTAN MOTORS CORPORATION
"It's ALL Service"
238-256 West 19th Street, New York Phone Watkins 6515

LAST LONGER
Ask the driver

ANNOUNCING A VERY UNUSUAL

Custom Tailor Remnant Clearance

Fine made-to-your-measure Suits and Overcoats at lowest price of the year

America's largest Wholesale Tailoring House inaugurates a great pre-inventory house-cleaning of all its tab-end yardages—offering its finest qualities—$50 to $75 grades—at less than cost—to insure December disposal.

REASONS:

1—To clean our stock rooms for the New Year, making room for great shipments of Spring stock—soon due.

2—To keep our tailor shops humming at capacity—and our employes' pay envelopes full during the so-called dull season.

Thirty Dollars
Suit or Overcoat to Order

$50 to $75 Quality Business Suitings	$50 to $75 Quality Young Men's Style Fabrics	$50 to $75 Quality Overcoatings & Ulster Cloths
Special Blue Serges and Broadcloths, Fine Flannel Worsteds, Silk Mixtures, Tweeds, Cheviots, Hard and Soft-Finished Worsteds	*Brilliant Offerings in all latest woolen and worsted designs—Pencil Stripes, Herringbones, Plaids and Checks—Custom Tailor Creations*	*Meltons, Royal Specials, Scotch Mixtures, Fancy Backs, Homespuns—a great variety of warmth-without-weight cloths of finest grade*
$30 TO ORDER	$30 TO ORDER	$30 TO ORDER

Thirty Dollars

A discount of 10% for very small sizes. Slight extra charges for sizes 45 inches breast and above.

—Tailored to your own taste

—Tailored to satisfy or money back

In order that great crowds of men and their families may shop in comfort at this sale, we have turned over additional floor space from our wholesale business for special service during this sale. Extra tailors will be on hand at each salesroom to insure prompt and conscientious service to everyone—no matter how large the crowds.

Extra Salesmen! Extra Floor Space! Extra Service! During this Sale

Also, to facilitate the rapid movement of these small yardage remnants, we will tailor all orders, during this sale, for unusually good delivery.

AT OUR 3 WHOLESALE SALESROOMS

UPTOWN
Fifth Ave. *and* 42nd St.
N. W. Corner, Bristol Bldg.
Op. N. Y. Pub. *Library* · One Flight Up

DOWNTOWN
Park Row *and* Beekman St.
South East Corner
Op. *City Hall Post Office* · One Flight Up

UNION SQUARE (14th St.)
14th St. *and* University Pl.
South East Corner
One Blk. *West of Broadway* · One Flight Up

Hours: 8:30 A.M. to 6:00 P.M.
Daily—Including Saturday

THE ROYAL TAILORS
CHICAGO · NEW YORK

Royal tailoring is sold throughout the world—dealers in over 10,000 cities and towns

PROTECTIVE TARIFF URGED FOR AMERICA

Academy of Political Science Discusses Revision of Schedules and Trade Expansion.

JUSSERAND ON FRANCE

Ambassador Says Nation Is Recovering—Lamont Reports Japan Eager for Our Trade.

The first session of the fortieth annual meeting of the Academy of Political Science at the Hotel Astor yesterday afternoon was devoted to a discussion of tariff readjustments and trade expansion. W. S. Kies, Chairman of the First Federal Banking Association, who presided, discussed fundamental factors in the present economic situation in Europe.

Among the conclusions he drew from his canvass of social, political and financial conditions were that the immigration laws should be amended to prevent the influx of millions of aliens, and that it might be necessary to amend the tariff so as to protect the key industries if they were found to be threatened and to provide a bargaining tariff with a broad law administered by an able and skilled commission with executive approval.

He recommended both commercial and capital credits for Europe, so its countries might be able to pay for our foodstuffs and raw materials needed in the work of rehabilitation. He suggested a revision of the income tax laws, whereby one-half of any amount of the year's income, saved and invested in certain securities, including Government bonds and securities issued in the furtherance of our foreign trade and investment in foreign securities of certain kind, should be exempted from the normal tax.

Edward N. Dingley, whose topic was "A Tariff Policy for a Creditor Nation," suggested that the nearly ten billions due this country from foreign nations was not a safe or reliable asset. "Perhaps," he said, "it must be charged off as a 'war loss' or most of it."

"The tariff policy of the United States," Mr. Dingley concluded, "should be such as to give our manufacturers, producers and wage-earners the benefit which comes from home production and home markets. Protection is nationalism translated into economic terms."

W. S. Gay, President of the Evening Post Company, advocated a steady reduction of the protective tariff system. Albert Greene Duncan, former President of the National Association of Cotton Manufacturers, discussed the subject briefly.

France Recovering, Jusserand Says.

The French Ambassador, J. J. Jusserand, speaking last night at the annual dinner of the Academy of Political Science at the Hotel Astor, without minimizing the gigantic reconstruction task which still confronts his country, painted a glowing picture of the nation's gradual recovery and the fighting spirit of its people. France, he said, like America, "has the proper spirit," and, while she welcomes outside aid and is grateful in particular to the United States, intends to work out her own salvation.

"She intends to save herself and to the best of her ability she will; she has already begun. No bolshevism for her, no fatalism, no fits of despair. She is at work, peasants, laborers, teachers, bourgeois all that have hands and brains are at work."

The speaker went into statistics of financial rehabilitation and said that while Germany in the end must pay, France in the meantime had to borrow.

Irving T. Bush, who presided at the dinner, which, like the other sessions yesterday of the fortieth annual meeting, was devoted to a discussion of American foreign trade relations, talked of the need for developing the American merchant marine, international banking machinery and the other prime units in an international trading machine if we were to compete with foreign nations for foreign trade, now that the war no longer forced European customers to come to our markets.

"We can largely create our own conditions at home," he said, "but the moment we enter foreign trade, we must meet the competition of the world or drop out of the race. Even the wages of labor engaged in manufacturing for foreign markets are leveled by this inexorable test of the survival of the fittest."

Lamont Talks of Orient.

Thomas W. Lamont of J. P. Morgan & Company, to whom was assigned the topic, "The Economic Situation in the Orient" said Japan was eager for American capital, American materials and American co-operation in developing her country. In Siberia, he said, sovietism was not of the Red type of Moscow and "it would appear perfectly possible for Americans to trade safely in Siberia." Mr. Lamont said China offered the greatest single opportunity for American trade in the Far East.

Representative Nicholas Longworth said that short of a general revision of all schedules he thought it would be impossible to legislate in the direction of increased revenues from the Custom Houses. He believed disaster and destruction threatened American industry if present tariffs were permitted to continue any length of time after the general resumption of international trade, but was "pretty bearish upon the situation."

Considering the extent of America's duty toward her allies in the late war, Mr. Longworth said he was willing to go any reasonable length to make their paths toward financial and industrial rehabilitation as easy as possible, but he feared abandonment of restrictions on importations would redound more to the benefit of countries which owe us nothing than to that of those largely in our debt.

BANKER KILLED AT FIRE.

Two Other Jersey Volunteer Firemen Hurt by Falling Pole.

EGG HARBOR CITY, N. J., Dec. 9.—J. Nelson Ake, Director of the Egg Harbor National Bank and the Hammonton Trust Company, was killed today when struck by a falling electric light pole while fighting a fire. He was a volunteer fireman and Secretary of the local fire department. Two other volunteer firemen, John Reichenbach and William Ruck, were rendered unconscious and Reichenbach may die.

ASK WHO INSPIRED UNKNOWN'S BURIAL

Lloyd George Evades Question, but London Credits Newspaper Man—Deride Poet Laureate.

Copyright, 1920, by The New York Times Company.

Special Cable to THE NEW YORK TIMES.

LONDON, Dec. 9.—Two questions relating to the burial of the unknown warrior in Westminster Abbey were asked in the House of Commons today. One was by Sir Harry Brittain, who asked whether, in view of the fact that no commemoration had ever been held in this country which so touched the hearts of the people, if it was possible to record for future history the name of the individual who first publicly made this very beautiful and appropriate suggestion.

Premier Lloyd George said he felt quite sure that the individual, whoever he was, would be quite satisfied with the result of his suggestion.

While the Premier may have reasons for refusing a more categorical answer, it is generally admitted that the first suggestion of the burial of an unknown warrior in Westminster Abbey was made by a newspaper man, J. B. Wilson, news editor of a London paper.

The second question was put by Horatio Bottomley who, referring to the silence of the poet Laureate, Dr. Bridges, on the occasion of the declaration of peace, unveilingof the cenotaph, the burial and other great events of the war, asked would the Prime Minister consider the question of appointing a national poet whose muse was more attuned to the soul of the British nation.

Mr. McNeill asked whether, if the position was to be declared vacant, the Government would appoint Mr. Bottomley to fill it?

Mr. Lloyd George said that so far as he was aware the Poet Laureate had written nothing, but Dr. Bridges had written many poems during the war. It was not considered necessary to make any change.

Colonel Claude Lowther asked if the post should not be offered to Rudyard Kipling.

Several members called out "No."

BOY PLAYING 'MOVIES' SHOOTS COMPANION

Son Obtains Policeman's Pistol and Playmate Uses It 'Like Bill Hart' in Ambush.

Joseph Rooney, ten-year-old son of Policeman Rooney, of the Gates Avenue Station, Brooklyn, took his father's extra service pistol from a bureau drawer in the Rooney home at 51 Brooklyn Avenue, Brooklyn, while the policeman was on duty last night, and went out to play "movies" with Joseph Jackson, eleven, the son of a neighbor. A few minutes later the Jackson lad, who borrowed the weapon to ambush young Peter Waterson, thirteen, of 31 Brooklyn Avenue, pulled the trigger and Watterson dropped unconscious to the sidewalk with a 38-calibre bullet above the heart.

Jackson threw the pistol into the gutter and both he and Rooney fled to their respective homes, where they were soon found by Detectives Duzer and Brady of the Atlantic Avenue Station, who got a full account of the "hold-up" from witnesses. They took the two boys to the Swedish Hospital, to which the wounded boy had been removed. When young Watterson regained consciousness he identified Jackson as the boy who shot him, but told the detectives the other boy had been his playmate.

Senate Honors Late Alabama Member.

WASHINGTON, Dec. 9.—Memorial services in honor of the late Senator Bankhead of Alabama were held today by the Senate. Eulogies were delivered by numerous Senators and all other business went over until tomorrow. Among the speakers were the two Alabama Senators, Oscar W. Underwood, Democratic leader, and J. Thomas Heflin, successor to Senator Bankhead; Senator Lodge of Massachusetts, Republican leader, and Senator Townsend, Republican, of Michigan, who succeeded Senator Bankhead as Chairman of the Post Office Committee.

Foreclosures

Foreclosures have no terrors for the holders of the Guaranteed Mortgage.

If the property depreciates and the mortgage has to be foreclosed, the holder is unconcerned. He will never have to buy in the property. The Bond & Mortgage Guarantee Company does that if necessary and pays him his principal and interest without deduction.

This feature greatly attracts the trustee. He dreads nothing so much as to become the owner of the real estate.

Bond & Mortgage Guarantee Co.
176 Broadway, New York City
175 Remsen Street, Brooklyn

FOUNDED 1856

"GOOD to begin well, better to end well."

We made a good start with 2500 Winter sack suits at revised prices, and to insure a good finish we have added a quantity of suits to fortify the size range and variety.

Suits that were $50 to $65 Now $42

Suits that were $65 to $90 Now $54

Fancy mixtures, blue and black.

BROKAW BROTHERS
1457-1463 BROADWAY
AT FORTY-SECOND STREET

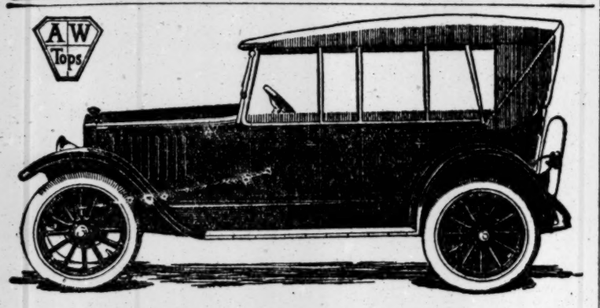

Your One Man Top *plus*

The Cunningham Enclosure

WILL give you all the essential features of the *de luxe* sedan. It has all-glass windows, permits clear vision all around, fits your top and is inexpensive to install. The light-weight windows are enclosed in slender steel frames. The glass door panels open with the doors. All windows are quickly removable and are carried in a small three-inch receptacle fitted to the car. The Cunningham Enclosure, while adding but about 50 pounds to the weight of your car, makes you as warm and comfortable as do the most expensive sedans.

Besides saving wear and tear on motor and springs, eliminating the annoyance and expense of mounting, demounting and storing a heavy extra top or body, it utilizes the top with which your car is already equipped. Being of steel, it cannot shrink, swell or work out of adjustment.

Manufactured by the makers of the well-known A-W Roadside Convertible Top. Ride in comfort this winter.

Phone Circle 6670 for representative, or come to see us

ADAMS-WILLIAMS MANUFACTURING CORP.
351 WEST FIFTY-SECOND STREET
New York City

33⅓% to 50% Off!

Entire Stock of Suits and Overcoats Reduced Without Reserve!

WE HAVE taken one-third to one-half off the price of every Suit and Overcoat we have. We must reduce our stock to the lowest possible figure, and are taking this drastic means of doing it.

EVERY garment is regular stock and regularly sold for one-third less than any others. Nothing is held back. Our entire stock of All-Wool Suits and Overcoats is reduced at least one-third and as much as one-half.

264 Suits were $30
486 Suits were $35
641 Suits were $40

Now $23.50

203 Overcoats were $30
371 Overcoats were $35
543 Overcoats were $40

275 Suits were $45
564 Suits were $50
356 Suits were $55

Now $33.50

211 Overcoats were $45
487 Overcoats were $50
321 Overcoats were $55

656 Suits were $60
754 Suits were $65
533 Suits were $75
201 Suits were $85

Now $47.50

533 Overcoats were $60
801 Overcoats were $65
457 Overcoats were $75
196 Overcoats were $85

1654 Overcoats (Only)

This group of 1654 Overcoats at $63.50 are the choicest winter coats that it is possible to produce. Formerly they sold up to $125. For this great Sale they are grouped into one lot at one remarkable price..... *Now* **$63.50**

1254 Men's Pants $5.00

Formerly selling at $8, $9 and $10. *Now*

"Kid Klothes!" *Sale!*

Our Entire Stock of Boys' Suits, Overcoats, Mackinaws and Reefers Reduced 33⅓% to 50%

$10.75 $6.75 $15.75

Every Subway or "Elevated" from Brooklyn and New York transfers direct to Canal St. Station within sight of our store

Moe Levy & Son

Our Only Store

119-125 Walker Street

Our Only Store

Open Daily Until 7

Saturdays Until 10

The New York Times

"All the News That's Fit to Print."

PUBLISHED EVERY DAY IN THE YEAR BY THE NEW YORK TIMES COMPANY.

ADOLPH S. OCHS, Publisher and President. B. C. Franck, Secretary.

NEW YORK, FRIDAY, DEC. 10, 1920.

OFFICES: [Telephone Bryant 1000.]
Times Building.....Times Square
Times Annex..43d St., west of Broadway
Downtown.....7 Beekman Street
Wall Street.....2 Rector Street
Harlem: 2,100 Seventh Av., near 125th St.

Bronx.....2,914 Third Avenue
Washington Heights.....3,525 Broadway
WASHINGTON.....Albee Building
CHICAGO.....1302-1304 Tribune Building
ST. LOUIS.....613 Globe-Democrat Building
DETROIT.....903 Ford Building
SAN FRANCISCO.....742 Market Street
LONDON.....12 Salisbury Square, E. C.
PARIS....Au Matin, 6 Boulevard Poissonnière

SUBSCRIPTION RATES.

TWO CENTS in Greater New York. Three Cents within 200 miles. Four Cents elsewhere. Sunday, Five Cents in Manhattan, Bronx and Brooklyn; Ten Cents elsewhere.

	One Year.	Six Months.	One Month.
By Mail, Postpaid.			
DAILY & SUNDAY...One week, 35c.	$12.00	$6.00	$1.00
DAILY only...One week, 30c.	10.00	5.00	.85
SUNDAY only	4.00	2.25	.45
SUNDAY only, Canada	6.00	3.25	.55
FOREIGN RATES.			
DAILY & SUNDAY	$28.00	$13.30	$2.40
DAILY only	17.40	8.70	1.45
SUNDAY only	9.75	5.13	.86

Binder, Picture Section, $2.50; Magazine, $1.50.
THE ANNALIST (Mondays), per year, $5; Canada, $5.50; other countries, $6. Binder for 52 issues (one vol.), $1.50.
THE NEW YORK TIMES' BOOK REVIEW AND MAGAZINE (Weekly), per year, $1; Canada, $1.50; other countries, $2.
TIMES MID-WEEK PICTORIAL (Thursdays), 1 year, $1; Canada, $2; other countries, $6.50. Binder for 52 issues, $1.50.
TIMES CURRENT HISTORY. Illustrated Monthly Magazine, one year, $4; Canada, $4.50 (foreign $5). Per copy, 35c.
Entered as second-class mails matter.
THE NEW YORK TIMES INDEX. Quarterly—Full Cloth, per copy, $2; per year, $8.
THE NEW YORK TIMES WAR VOLUMES—20 volumes in the set—Illustrated—Cloth $80; three-quarter leather, $100; full leather, $130—encyclopedic history European War.

The Associated Press is exclusively entitled to the use for republication of all news dispatches credited to it or not otherwise credited in this paper, and also the local news of spontaneous origin published herein.

All rights of republication of all other matter herein are also reserved.

THE IRISH NOT UNITED.

THOMAS CARLYLE wrote in his "Cromwell" that the Irish "have "never let the Fact tell its own harsh "story to them." He added that they "have said always to the harsh Fact, "'Thou art not that way, thou art "this way!'" It would be rash to affirm that this is a failing confined to the Irish. But for all of us, in or out of Ireland, who desire a peaceful and honorable settlement of the Irish question, it is necessary to keep our minds on the ultimate and controlling facts, whether we like them or not.

One of them is that England can not, she will not, permit Ireland to secede from the empire. An absolutely independent Irish Republic is not a possibility in any circumstances or within any period of time that can now be foreseen. To cry for it is to cry for the moon. Short of independence, England is willing to give Irishmen all reasonable control of their own affairs. "We are all Home Rulers now," declared Lord RIBBLESDALE in the debate in the House of Lords. That is almost literally true. England, even Tory England, has made up her mind that she cannot govern Ireland. She wants Irishmen to govern themselves within the empire.

Another fact is that Irish opinion is not one and indivisible. The Irishmen of Ulster are, of course, at daggers drawn with those of the South. Even those of the South are not of a single mind. They certainly are not as regards the policy of intimidating and terrorizing England by murder. Among the documents captured in recent raids were found strong protests even by officers of the Irish Republican Army against the mad scheme to win freedom by a series of assassinations. This was described in advance as "playing into the hands of the enemy," because certain to provoke forcible retaliation and lead to the disruption of the whole Irish organization. One Irishman wrote: "To be "quite candid, it looks too much like "murder." The Irish Secretary told the House of Commons that he could read "any number of quotations from "men engaged in this murder business "who were sick of it themselves, who "knew that their country was sick "of it and who believed that it was "failing."

This is supported by much evidence coming from Ireland. Most significant are the warnings and threats issued in the name of Sinn Fein against "traitors." By this word is plainly meant men who are breaking away from the extremists. And even the chief of the Irish Republican Army speaks of the danger of a "stampede" from his forces. It is every day becoming clearer that the Irish are not agreed about seeking independence by force. The informal negotiations with the English Government for terms are a proof that the leaders cannot longer hold their followers.

They cannot do it even in the United States. Irish-Americans are at this moment flying at each other's throats. Their organizations are torn asunder and fighting. In The Gaelic American that literary Irishman, Mr. PADRAIC COLUM, writes sorrowfully of "the differences of opinion" between "Irish groups in this country." He goes on:

> We speak of peace between the Irish groups, but we are apt to begin our fraternal greetings in the way celebrated in that fine old Irish tale, "The Little Brawl of Allen." "Well, Finn," said Goll, "thanks be to GOD, "we're all at peace. I don't remember that we had such peace before "since the day I killed your father." "Well, Goll," said Finn, "if you "killed my father that day by a "coward's blow, it was not long after "till I killed your three uncles."

The fact that the Irish are splitting over the insensate plan of wading to independence through slaughter is to their credit. Lifelong American champions of Home Rule for Ireland would despair if they thought the Irish people were united in approving the horrible crimes committed in the name of Irish freedom. That mad attempt to assassinate their way to their goal is visibly breaking down. Irish sentiment is massing against it and demanding that some other policy be tried. This may be hoped to be preliminary to an honest and full facing of all the facts and to an inquiry what Ireland can get and ought to take from England in the way of self-government and the legitimate satisfying of national aspirations.

THE CLOTHING WORKERS.

As to the rights and wrongs of the immediate issue between clothing workers and manufacturers the evidence at hand is not sufficient to form any definite opinion. It is a matter of intimate relations in the shop, and the two factions have issued contradictory statements. Even as to the final breach there has been jockeying, so that it is impossible to say whether it is a strike or a lockout. The pickets are carrying placards that read: "This is a Strike against a Lockout"—to which the employers answer with equal plausibility that it is a lockout against a strike.

As to the general conditions that underlie the strike or lockout there is no possibility of misunderstanding. In the remote past many clothing manufacturers were flagrantly guilty of sweating. The industry is still one of the most unfortunate, owing to the seasonal fluctuations between overwork and unemployment. In the effort to mitigate their hard lot, the workers, after decades of valiant struggle, have built up a powerful and intelligently directed union. Unfortunately for its credit with the general public, the Amalgamated Clothing Workers is perhaps the most strenuously socialistic union in the country.

The preamble of its constitution declares that it shall be of the "new" or "industrial" type, and that its purpose is to "put the organized "working class in actual control of the "system of production" to the end that they shall "be ready to take possession of it." This is no vague threat or Utopian ideal, but a program the first part of which is already achieved and the second part an ever present purpose. In their volume, "The New Unionism in the Clothing Industry," J. M. BUDISH and GEORGE SOULE write: "Sooner "or later the clothing workers are "likely to demand that the control "of the employer and the primary "interest of private capital be elim-"inated from their industry." They add: "There is no way out but for "the unions themselves to assume "the productive control, to develop "into a syndicate or guild." Many of the recent acts of the clothing workers can be explained only with reference to such a purpose. Thus the present strike (or lockout) appears to result from an endeavor to maintain conditions that were exacted during the recent period of capacity employment, and of an unprecedented cost of living, in the face of widespread unemployment and a declining cost of commodities. It is an attempt to suspend in behalf of a few the generally operative forces of demand and supply.

Many of the reforms achieved during the boom times are laudable and worthy of continuance. A system of arbitration under an Impartial Chairman has done much toward the prevention of sweatshop conditions, the maintenance of reasonable standards of production, protection against unjust discharge, and even toward a regulation of production aiming to mitigate the alternating evils of rush work and unemployment. Recent experience has shown beyond question that an enlightened humanity benefits alike employer, employed and the consuming public. The pity is that such advances as have been achieved should now be made the pawns in what, from all present appearance, is a duel for domination in the industry.

THE INTERSTATE COMMERCE REPORT.

The return of the railways to private operation, and the new policies under the Esch-Cummins law, are matters of such moment in railway history that the report of the Interstate Commerce Commission abounds with interesting passages. They would be more important if they were more conclusive, but, when the Commission says that it is "impossible to speak with "confidence as to result until a rea-"sonable period has elapsed," it will be prudent for others to suspend opinion until the outlook is clearer.

It is doubtful whether any one point is more obscure or more important than the relations between State and Federal regulators. On comparatively unimportant subjects the Commission says that the co-operation of the State authorities has "been prompt, cordial and helpful." But the Commission remarks that only half the States approved the rate increases ordered by the Commission. New York and Illinois lead the opposition to the subordination of intrastate rates to interstate regulation. Those two States must therefore bear the brunt of a rebuke to the officials of all the contesting States if they fail in their contention. If they succeed, they must bear the even greater burden of responsibility of plunging the railway rate situation back into the chaos which prevailed before the Supreme Court in the Minnesota and Shreveport cases asserted the rule giving precedence to Federal regulation which was embodied in the Esch-Cummins act.

There could be no gain to any State by prevailing in such a contest. The privilege of making rates lower than interstate rates cannot be confined to any one State. All must have it or none. It is absurd to argue that the States may all cut rates to divert traffic over common carriers to their individual interest as they see it. If all States imitated the seventeen led by New York and Illinois, the result would be such a reduction of interstate rates that the Commission must raise the rates again. Then the States would reduce them again, and the Commission would raise them again. There must be finality somewhere, and properly in Congress, whose first thought is of all. There no longer is glory or popularity to be gained in impoverishing the railways, for it has been proved that that is as bad for the railways' customers as for the railways. Unless signs fail, the courts will sustain the Commission's rates, and will excuse no railway for cutting rates under the shield of local regulations. The State Commissions which think that repeating the errors of the past is "progressive" or popular are inviting a surprise.

Attention also may be called to the difference of opinion between the Commission and the Treasury. The Treasury's finances are not easy, and it shields itself under a ruling of one of its officials against making partial payments to the railways of what it indisputably owes them, as officially determined. Nothing will be paid until the final determination of the total payment, if the Treasury view prevails. The Commission says that partial payments of amounts certainly due are "vital" to the service of commerce by the railways, and it recommends that Congress shall control the contrary decisions of the Controller, if the Treasury can not or will not. To pay nothing until the final decision of disputed items is nothing different from indefinite postponement. That will cost the Treasury as well as the country more than either can afford to lose.

POLITICAL CANCELLATIONS.

Cancellation of orders is just now the subject of bitter commercial complaint. It often amounts to repudiation of a contract. But few stop to think of the political cancellations going on.

A prominent Republican at Washington declares that the country is suffering from a "lack of confidence." Yet the Republican Party contracted to make everybody both confident and happy. Has it gone back on its promise? It undertook to revise and reduce taxes at once. But that order it has canceled. It agreed to bring the highest order of talent and prudence to the management of public finance. Yet now it is considering a resolution in Congress directing the Reserve Bank to extend credit to growers of cotton and wheat and "other products."

This is virtually to put the bank into politics. Do the Republicans wish to be known as "welchers"?

THE POLICE DEPARTMENT.

Police Commissioner ENRIGHT's defense of the Police Department is likely to leave the public a little incredulous. He tries to show by figures that there has been not only no increase but "a substantial decrease" of murders, felonious assaults, assault with robbery and burglaries in the eleven months of 1920 as compared with the previous five years. If his figures are accurate, there has been a substantial reduction of the number of burglaries since 1915. The number of reported assaults and robberies has increased from a singularly "normal" range between 849 and 886 during the period 1915-18 to 1,133 in 1919 and 1,007 in 1920. The number of felonious assaults has decreased from 3,203 in 1915 to 2,587 in 1920. The number of murders, 190, averages some twenty-eight less than in the previous years, which were curiously uniform with the exception of 1916, in which the total was only 186. Burglaries reported were 11,611 in 1915, in these eleven months 6,830. Was the reporting better in 1915?

Statistics carry little comfort. The number of arrests doesn't necessarily mean anything. The real comparative efficiency of the department in 1915 and in 1920 can only be judged from an exact report of the numbers in each year of undetected principal crimes. That is wanting. It is possible that there are just about so many crimes a year according to the population. It is true enough that one doesn't have to be an "old New Yorker" to remember recurrent "waves of crime." But the public is not interested in Commissioner ENRIGHT's attack on his predecessors or on newspapers. Here is no matter of sensationalism or muckraking, but of ordinary occurrence. Bold crimes, crimes of violence, murders are common. Does the Police Department show much skill or have more than a moderate success in finding the perpetrators of these crimes? Does it possess in any high degree the confidence of the public? Commissioner ENRIGHT says that the police have restrained most serious riots and disturbances. Vigorous prevention of these has been the habitual achievement of the New York police; and it would be impolite to make any reference to the initial remissness of the department at a time of the Interborough strike. Everybody admits that the present policemen as a class are fine, intelligent, trustworthy men. The morale as well as the physique of the force was notably improved under the previous municipal Administration. Is it intelligently and effectively directed? With the best of wishes for the success of Commissioner ENRIGHT's labors, the public will have difficulty in believing it. If the complaints made are unjustifiable and false, the way to prove it is not by means of the pen. It is by demonstrating concretely and visibly that the department does with a reasonable effectiveness prevent crime and detect criminals. Commissioner ENRIGHT sees only normal or subnormal criminal conditions. Terms of psychology satisfy nobody. Every day and night there is bold, violent and often undetected crime. There is so much of it that one is surprised to see the Commissioner lambasting muckrakers instead of using his time to better advantage by nabbing criminals.

SENATOR JOHNSON'S NEW TASK.

When Senator HIRAM JOHNSON left San Francisco for Washington he took with him, The San Francisco Chronicle tells us, "a grip full of docu-"mentary evidence he will present to "Congress in the near future to sup-"port a bill he will introduce provid-"ing for a national Presidential pri-"mary." The remembrance of his victories in certain Presidential primaries is strong in his bosom. He is pondering a bill to take away from the national conventions the power to nominate candidates for President. The Presidential primary was good to him in some cases. He is going to be good to it and make it nation-wide.

One can hardly blame Mr. JOHNSON for thinking ill of national conventions since the Elder Statesmen, who encouraged his ambition till they were frightened by its progress, triumphed over him so cruelly. The Presidential primary was a joke or a humbug in 1920, as in 1916. In many States the direct primary, tried and usually found wanting, is regarded as a sweet dream faded. Its remaining friends are trying pathetically to patch and bolster it up. Mr. JOHNSON's task will be arduous and heroic, and therefore worthy of him. Still, he will be able to enjoy himself, even if he fails. He can unpack his mind of the large collection of acrid reminiscences, comments and gibes accumulated during his adventures and misadventures in the Presidential primary and among the unfeeling professionals of Chicago.

GOV. CORNWELL'S WARNING.

The Pennsylvania Constabulary, a force of men under military discipline, is so efficient that it has been compared with the Northwestern Mounted Police of Canada. The story that comes from Uniontown of the burning of schoolhouses, stores, houses, mines, and even churches, and the terrorizing of the large foreign population of northern Fayette County by outlaws cannot be dismissed as a sensational exaggeration of scattered cases of arson and anti-radical propaganda, because, in the first place, the losses by fire are estimated at $4,000,000, and, in the second place, the Governor has sent a large force of the constabulary into Fayette County to protect life and property. No fewer than five mines have been set on fire, and engineers who have made an investigation say that the fires were started in coal seams in such a way that the theory of accident cannot be entertained.

Northern Fayette County is a wild, rough country, and the miners are foreigners. Most of them cannot speak English. It is in just such a country and in such a community that "Reds" would find a promising field of activity. The theory, held locally, that the burning and terrorizing are the work of Russian emissaries with orders to make a beginning of Sovietism in that part of Pennsylvania seems fantastic, but there is said to be color for it in the seizure of "literature" in a raid upon "Russian Reds" at Brownsville. It is not inconceivable that radicals who have made their way into this country from Russia are so ignorant of political conditions in the United States as to believe that in remote districts where aliens from Eastern Europe are in great numbers attempts to set up Soviet governments after the Russian manner may succeed, at least temporarily, and that the social revolution may thus be started. Even the chiefs of Sovietism in Russia, if the reports of their interviewers are to be credited, never fail to ask whether their doctrines are not making headway in the West and in the United States. Therefore it would not be surprising if Bolsheviki here, whether they come from Russia or are of the American breed, should conspire to sow the seed by destroying property and experimenting in anarchy where the local authorities are weak.

In the light of what is going on in this mining region of Pennsylvania, the warning of Governor CORNWELL of West Virginia that the spreading of Soviet doctrine in America has become a menace is not hysterical, as his critics would have the country believe. The Governor has a fight for law and order in his own State on his hands, and for some time he has been an authority upon desperate radicalism. He testified at the dinner of the Southern Society in this city on Wednesday night that he had received a good deal of Soviet propaganda himself, although Governor of West Virginia. He thinks it is the duty of every good American not to shut his eyes to the fact that the propagandists are insidiously at work in business and civic organizations, in the schools, which everybody should know by this time, and even in the churches. The Governor is right. These are times not only to meet anarchic doctrine with educational methods, but to be on the alert for such manifestations of radical devilry as those which have brought the State Constabulary to Fayette County.

A SNARE FOR GOLFERS.

The amiable people who wish to make Blue Sunday instead of Blue Monday assume an air of sweet reasonableness in their approaches to their intended victims. To the Sunday golfer they appeal to stop and consider what he is doing. He is to "think" of the chauffeur who drives him to the links; also of his caddy; also of the greenskeeper. If he meditates intensely enough, he will give up Sunday golf.

This may sound very simple; it is really subtle. The one thing the golfer must not do is to think. No game is so disastrously sicklied o'er by the pale cast of thought as golf. The golfer who hesitates in order to reflect is lost. His great problem is to keep his mind perfectly blank. The nearer he can approach to mental vacuity the better he plays. Knowing this, he will know how to avoid the snare spread before him by the Rev. Dr BOWLBY. Whatever else he does about golf, he will refuse to think about it. Very likely it was inadvertent thinking which caused General BULLARD to hit himself in the eye with his own golf ball.

TOPICS OF THE TIMES.

A Rejection Full of Mystery.

There is likely to be wonder all through the country, and some of the wonder probably will find audible expression, as to why the Senate Committee on Foreign Relations, by a vote unknown, but described as "overwhelming," decided this week to recommend the rejection of a treaty negotiated with Canada, providing for the extradition, both ways across the border, of men who desert their wives and families.

Senator LODGE wisely caused or let it be known that he was "astonished" by the action of his colleagues on the committee. That "lets him out," as the world's people are wont inelegantly to say, but the other members have remained silent, as yet—a fact that, whether or not it justifies suspicions, certainly will excite dark surmises.

Possibly the explanation—one must seek another than the most easily imaginable—is that in the judgment of the Senators a man who runs away to Canada from the United States, or to the United States from Canada, in order that he may escape his marital responsibilities and burdens, is a worthless fellow whose family, everything considered, is lucky to get rid of him—that he is not worth the trouble and expense of bringing him back, in short. That, however, is not the opinion of the domestic relations experts and the social workers connected with the organized charities. To them, wife desertion is a too familiar crime, which they regard with great seriousness. They think it highly desirable to catch the fugitive husbands, wherever they may be, and do not regard as hopeless the task of making them, when caught, contribute at least a little something toward the support of their natural dependents.

If the Senators are of another opinion, they should tell the reason for the difference. Their attempt to drop the whole matter on the ground that it is "trivial" will not succeed. It will make much talk, not quite all of which will be humorous.

Heavy Cars Move Too Rapidly.

Whoever has been a passenger on one of the Fifth Avenue stages — and that means a large number of New York's residents and visitors —will be disquieted by the accident that befell one of those huge and lumbering vehicles on Wednesday. A frequent comment by members of this multitude voices surprise that like accidents have not occurred before to the stages, for not only are they heavy, but they carry a considerable part of their weight and of their loads high in the air. The manager of the company, however, not only denies that one of the stages overturned on Wednesday—in the face of a lot of evidence, by the way—but he insists that none of them ever has overturned before, and he ought to know as to that. Presumably, therefore, the chances of an upset are by no means as great as they have seemed to be by some timid voyagers on the upper deck. Probably they are so small as to be negligible.

The accident, whatever its exact nature, illustrated a serious weakness in our regulations governing the speed of self-moving vehicles. They all, elsewhere as well as here, take into account only velocity and ignore the fact that momentum—which means delayed stopping in case of an emergency and consequent danger—varies, not as does velocity alone, but as the product of mass or weight and velocity. From the standpoint of safety, a big truck or a Fifth Avenue stage, moving at a given rate, is a very different thing from a light car going at the same speed, but the law does not discriminate. And it should—that is, it should put a lower limit on the permitted speed of the heavy vehicle than on that of the light one.

Veterans Give Counsel.

Revealing again that their columbine innocence has a firm foundation of colubrine wisdom, the more eminent of the Anti-Saloon Leaguers, with much earnestness and solemnity, are telling their relatives whose specialty is Sunday observance that this is no time to start a campaign either for the passage or for the enforcement of the laws called "blue." They say, and truly, that the triumph of prohibition, instead of making easy the way to triumph for the advocates of other restrictions of liberty, has made it harder. And they also say, again truly, that to begin now another effort at interference with habits firmly established and long followed by great numbers of people probably would have no other result than that of making more difficult the task of giving reality to the alcoholic ban.

All this is quite logical, and it shows a knowledge of human nature as it is that is rarely found among advocates of the extreme in anything.

An argument that the eminent personages in the Anti-Saloon League refrain from using, probably with reason, though it is a good one, is that charges neither as many nor as widely admitted can be made against Sunday amusements as against Rum. Almost anybody will confess that wine is a mocker and strong drink raging, but no such multitude assents to denunciation of Sunday sports, particularly those that really are sports and not dubiously legitimate businesses, as are all those played behind a fence with a gate where admission fees are exacted.

Sorrowers Get No Sympathy.

Bitter complaints are made by certain retail dealers in candy that the approach of Christmas has not been marked, this year, by the usual increase in sales—that instead of getting larger, as they should, the sales are getting smaller.

To these sorry tales certain Western confectionary salesmen, convened at Chicago in annual meeting, make response that the fault rests with the dealers themselves—they have not passed on to their customers the reductions in prices made by the manufacturers, but persist in demanding what was justified only when materials were much more costly than now.

The explanation seems to be one that explains. Probably, too, it would serve in a good many other quarters whence are coming moans much like those of the candy dealers.

BLUE LAW ENFORCEMENT.

Ducking Stools in Central Park, and Other Conveniences.

To the Editor of The New York Times:

When the blue laws go into effect and there is nothing to do on Sundays but go to church, the congregations will be so large there will be no room for the fifty-seven varieties your recent correspondent proposes to round up and distribute in blue-painted Black Marias. It would probably be better to take these delinquents direct to the lakes in Central Park, whose banks will then be lined with ducking stools, and apply the remedy before the other victims of the blue laws break loose from church.

A serious problem that will confront the clergy and the police under the blue laws will be getting the compulsory worshippers to their respective homes after services are over, for in view of recent experience the dismissing of a large congregation is a menace to plate-glass windows in the immediate vicinity.

Another objection to the revival of the blue laws is that with no other means of spending money on Sundays there will be an enormous increase in church collections, to dispose of which the clergy may consider a general stampede to Europe necessary, leaving the blue laws and their people behind them, so that the Sunday services would be reduced to taking up the collection and dismissing the people. The sexton could attend to the former and the police to the latter, and the blue-painted Black Marias could take the coin to the bank. The people who felt that their spiritual cravings had not been satisfied by such abbreviated services could devote the rest of the day to an after-service of perforating plate-glass windows in which the moistened victims returning from Central Park would gladly join them.

All sextons should be required to keep all ecclesiastical ash barrels not filled with sermons well supplied with bricks for devotional purposes.

As no desert is complete without an oasis, please exempt Coney Island from the blue laws. CHURCHGOER.

New York, Dec. 7, 1920.

Greeks Against Constantine.

To the Editor of The New York Times:

The "Liberal Greeks" of the City of Philadelphia, in their duty as Greeks by birth and citizens of this great country, unanimously adopted the following resolution and wish to protest to our brother Americans:

"We disapprove of and protest against the present Greek Government's declared intention to restore to the throne of Greece the ex-King Constantine, who, proving recreant to the traditions of the Hellenic people and trampling under foot his oath, has betrayed and disgraced our Fatherland.

"It is further resolved that this resolution be cabled to the Government in Athens and that a copy thereof be dispatched to the President of the United States and to the Premiers of England, France and the Father of our Greater Greece, E. Venizelos."

GREEK LIBERAL COMMITTEE OF PHILADELPHIA.

Philadelphia, Dec. 6, 1920.

An "H" Cabinet.

To the Editor of The New York Times:

Prior to the formal announcement of the Harding Cabinet, I presume any ordinary citizen may venture a prediction or suggestion as to the slate, and on the basis of recent "past performances" I name the following:

State—Charles E. Hughes.
Treasury—David Jayne Hill.
War—George Harvey.
Navy—Frederick Hale.
Interior—Herbert Hoover.
Postmaster General—Will H. Hays.

The popular initial would be "H," and that symbol attached to any communication from White House or department would be sufficient endorsement, as well as facilitating "passing the buck," when an emergency arose. DEMOCRAT.

New York, Dec. 6, 1920.

HOG ISLAND—1920.

No more the stretching incandescent blaze,
Burning a silver arc across the night;
Tall derricks idle through unchanging days,
With naught but memories of the splendid fight.

One fancies if these idle ways could dream,
They'd yearn for eager artisans who swirled
About the shaping hulls, a toiling stream
Who flung their answer half across the world.

Today their ships are on the misty lanes,
Off the dim Orkneys and at Singapore;
Steaming to Rio through the tropic rains,
Or slipping past some Australasian shore.

Across the lonely flats the tall ways loom,
Dull timbers etched against the sunset skies;
A steamer's siren cuts the deepening gloom,
While through the roadside weeds the night wind sighs.

THOMAS J. MURRAY.

DENY BLAME TO EXPORTERS.

Accumulation at Plate Ports Laid to High Exchange Rate.

BUENOS AIRES, Dec. 9.—Exception was taken today by North American business men and bankers here to the statement in dispatches from New York attributed to Dr. L. S. Rowe, Director General of the Pan American Union, that the present accumulation of $10,000,000 worth of American merchandise on the wharfs of the River Plate ports was the result of such methods as delay in deliveries by some American exporters and the failure of others to fulfill specifications.

They declare that this accumulation was directly due to the high exchange rate. Argentine importers having rejected shipments, pending negotiations to obtain extensions of credit until exchange improves, or because of inability to pay.

"It is true that some of this merchandise was rejected on the ground of delayed deliveries and alleged failure to fulfill specifications," said Marion T. Meadows, manager of the United States Chamber of Commerce of Argentina, "but there are millions of dollars' worth of perfectly good American goods in this accumulation. The excessive price of the American dollar is the fundamental cause, and the question of deliveries and specifications is only incidental to this situation."

FIX PALESTINE FRONTIERS.

French and British Agree on Them —Water Supply Guaranteed.

LONDON, Dec. 9 (Jewish Telegraphic Agency).—The question of the Palestine frontiers has been satisfactorily adjusted by the French and British Governments, says a statement issued today by the Zionist organization here.

Final settlement of the Yarmuk River and its tributaries, as well as the upper Jordan, has been left to the decision of representatives of the French Government and Zionist engineers, but such decision will be rendered only after representatives of both sides have actually gone over the ground together. In the event that no agreement is arrived at the matter will be referred to the two Governments concerned.

The statement says it is understood the French Government has promised to deal liberally in the matter, and that in any event Palestine's water supply is guaranteed.

SECRET CONSISTORY DEC. 15

Pope's Allocution to Cardinals Will Not Be Published.

ROME, Dec. 8.—It is improbable that the allocution to be delivered by Pope Benedict at the secret consistory to be held on Dec. 15 will deal with the resumption of diplomatic relations with France, according to well informed circles at the Vatican.

The question of a Franco-Vatican understanding has not as yet been completely settled, it being necessary for the French Senate to give its approval. The Senate, however, will not discuss it before January, at least, and therefore it is not likely that the Pontiff will express any opinion until a definite decision is reached.

According to reliable information from the Vatican, Pope Benedict intends to continue the custom, which he restored, of not permitting the publication of allocutions he delivers at secret consistories in the presence of Cardinals only.

PENROSE FOR BONUS BILL.

Senator Says Congress Will Settle Matter Before Next Spring.

Special to The New York Times.

ATLANTIC CITY, N. J., Dec. 9.—Senator Boies Penrose, who is here for rest, favors a bonus for soldiers.

"I firmly believe our soldiers should have a bonus for their services in the late war," the Senator declared. "I am sure suitable provision will be made. Although the matter has not been fully threshed out, definite steps are now being taken to present it before the next Congress. I expect to go to Washington shortly, and we will begin to hold hearings upon the question.

"The exact character of the bonus will have to be carefully worked out, but I am sure the matter will be settled before Spring."

The Senator expressed himself as deeply interested in the proposal to increase the tax on small incomes, but declined comment on the move for strict Sabbath observance.

LONG WEATHER FORECASTS.

Six Months or a Year Will Be Predicted in Future, Astronomer Says.

OTTAWA, Dec. 9.—Weather forecasts for months ahead will be possible within a few years as a direct result of solar observation, R. M. Stewart, assistant director of the Dominion Observatory, today told the Royal Astronomical Society of Canada.

The sun is the great influence over varying weather conditions on the earth and recent observations of it have led to belief that observatories will be able to predict with accuracy the general trend of weather for six months or even a year ahead, he said. To be able to foretell the amount of precipitation and the general temperature for several months in advance may take fifty or even a hundred years of observation, he added, but expressed the confidence of the observatory that this end would be reached.

AUSTRIA ELECTS PRESIDENT.

Dr. Michael Hainisch Chosen by the National Assembly.

VIENNA, Dec. 9 (Associated Press).—Dr. Michael Hainisch was today elected President of Austria by the National Assembly.

The election of Dr. Hainisch came after three days of balloting, the Assembly compromising on his name as the Federal President, and the Pan Germans finally combining with the Christian Socialists.

Dr. Hainisch, who is known as a Socialist writer, stands between the Pan Germans and the Social Democratic Party.

Dr. Hainisch is a prominent Socialist and was elected a member of the Austrian Parliament in 1909. He was born in Gloggnitz, Lower Austria, in 1858, and was educated in the Universities of Vienna, Leipsic and Berlin.

JAPAN DISAVOWS LETTER.

Threat to British Missionaries Was Sent by an Officer.

TOKIO, Dec. 8.—Responsibility for a letter sent to Canadian missionaries at Chang Tao, Manchuria, by a military commission, giving warning that any spiritual or material assistance given to Korean malcontents by British missionaries would lead to a breach in the good understanding between Japan and Great Britain, has been disavowed by the Foreign Office here.

The British Government has been informed that the Foreign Office had no knowledge of the letter. Officials privately declare that it was the work of a single officer.

CO-EDS TO RULE THEMSELVES

Vote for Self-Government at University of Pittsburgh.

PITTSBURGH, Pa., Dec. 9.—A "Declaration of Independence" was signed by the co-eds of the University of Pittsburgh when the women students voted unanimously for self-government at a mass meeting here yesterday.

Under the declaration the Women's Activities Association, recently organized, is empowered to rule on questions of social life, discipline, the honor system, health, scholarships, and housing of women students. Miss Tayra Amos, dean of the women students, announced that the rules and regulations would apply to "women only."

WOMEN FOR CABINET POST ON EDUCATION

Organize Fight to Get It, While Not Opposing Public Welfare Department.

TO REVIVE CONGRESS INDEX

Leaders Say They Represent 10,000,000 and Prepare Big Drive to Stir Nation.

Special to The New York Times.

WASHINGTON, Dec. 9.—Representatives of national women's organizations, having a membership of more than 10,000,000 "new voters," met today and announced their opposition to that feature of the proposed reorganization plans suggested by Senator Medill McCormick of Illinois and Senator Kenyon of Iowa, which would create a new department of public or social welfare that would submerge the proposed department of education to which the women stand committed.

The national leaders of the women declare that while their organizations have as yet taken no stand in regard to creating a department of public welfare, they insist that there be established a separate and distinct department of education with a Secretary in the Cabinet.

The organizations represented were the National League of Women Voters, by Mrs. Maud Wood Parker, the President; the Mothers' Congress and Parent Teachers' Association, by Mrs. Milton P. Higgins, its President; the General Federation of Women's Clubs, by Miss Ida Hardford, Washington, Secretary, and the National Educational Association, by Hugh S. Magill, Field Secretary. It was also stated at the meeting that the National Council of Jewish Women, Woman's Trade Union League and the Daughters of the American Revolution have indorsed the education program and will lend their support.

Plans for organizing a lobby, it was announced, are well under way. The country is being divided into districts with representatives of the different organizations serving on the local committees and working under the direction of women Captains. It will be the duty of those committees to conduct meetings, visit business men, labor leaders and civic bodies, carry to the women in the homes the message of education, and see that the communities are made fully aware of what is happening in Washington.

The old suffrage index on Congress is now being revised on the basis of the election.

This movement of the women is viewed with some surprise on Capitol Hill, as the impression has gained ground there that the "new voter" would support the proposed welfare plan on sentimental grounds. It was to correct this impression that today's meeting was held. The leaders interviewed said that while they wished it understood that they were not taking any stand on a department of public welfare they would take no stand until authorized so to do by the votes of their members—they would oppose any plan which would submerge education and which failed to recognize education as of primary importance deserving the dignity of a Government department with its head a Secretary in the President's Cabinet.

DENIES CABRERA IS HARMED.

Guatemalan Minister Says Former Dictator Is Not Confined in a Cell.

Special to The New York Times.

WASHINGTON, Dec. 9.—Dr. Julio Blanchi, the Guatemalan Minister to the United States, called at the State Department today and and conferred with American officials regarding the situation growing out of the introduction by Senator Moses of New Hampshire, a member of the Senate Foreign Relations Committee, of a resolution calling for information regarding conditions in Guatemala, which, it is charged, are lowering the prestige of the United States throughout Central America.

The Moses resolution seeks to have the Senate ask the Secretary of State, if not incompatible with the public interest, to transmit to the Senate such information as he may possess on the subject of the imprisonment of Estrada Cabrera, former President of Guatemala by the present Government, which some months ago overthrew the Estrada Cabrera Government.

In reply to the resolution introduced by Senator Moses, Dr. Blanchi, the Guatemalan Minister, declared tonight that Estrada Cabrera was receiving all the comforts possible under the circumstances. The former President is in a prison which was fitted up especially for his comfort and protection, the Minister explained. He is the only prisoner confined in the building, and has three rooms for his use, as well as a yard adjoining in which he can take his exercise. Running water and a private bath were put in for the ex-President, he said.

Benton McMillin, American Minister to Guatemala, who has been in the United States on leave of absence for some weeks, was also at the State Department today and talked with officials. Mr. McMillin was one of the diplomats present when the agreement was drawn up at the time Estrada Cabrera surrendered the Presidency last April. In this agreement safe conduct was promised to Estrada Cabrera and legal guarantees as to his property were also given.

ADMIRAL MAYO TO RETIRE.

He Reaches Age Limit, but Is Now Engaged in Haitian Inquiry.

WASHINGTON, Dec. 9.—Rear Admiral H. T. Mayo, wartime Commander of the United States fleet, reached the age for going on the retired list of the navy today after more than forty-seven years of service. He has the distinction of having served continuously in a flag command longer than any other Rear Admiral on the list and of having commanded the United States fleet longer than any other naval officer who has held that post in the modern American navy.

Prior to and during the war with Germany Admiral Mayo had charge of the training of nearly half a million men and his command included the protection of most of the American soldiers sent to France. He was in command of the Atlantic Fleet when the United States entered the war and received the title of Commander of the United States Fleet shortly afterward.

Nearly thirty years of Admiral Mayo's long service have been spent at sea, his record showing seventeen years of shore duty. Since his relief as Commander in Chief of the fleet he has been a member of the General Board and now is senior member of the Haitian court of inquiry. He will continue on active service until the court has been discharged, it was said at the Navy Department, and probably will remain a member of the General Board.

DEFENDS FRANCE'S DELAY.

Madrid Paper Contrasts Debts by That Country and Germany.

MADRID, Dec. 9.—In an editorial today El Pais points out as an injustice the bitter newspaper campaign being waged against France for the non-payment of credits amounting to 455,000,000 pesetas, which are carrying interest, while the debt of Germany to Spain for feeding of German refugees during the war, totaling an approximately similar amount and not bearing interest, goes unnoticed.

Meanwhile, adds the newspaper, Germany is demanding payment in gold for merchandise sent to Spain.

COUNT BEUF MARRIES MISS EDITH CANDLER

Count Tito Beuf His Son's Best Man at Ceremony in St. Patrick's Cathedral.

ALEXANDRA EMERY, BRIDE

Daughter of the Hon. Mrs. Alfred Anson Weds Benjamin Moore in St. Bartholomew's Church.

The wedding of Count Carlo Beuf of Genoa, Italy, a son of Count Tito Beuf, and Miss Edith Beatrice Candler, the daughter of Mr. and Mrs. Duncan Candler of New York, was celebrated at 4 o'clock yesterday afternoon at the town house of Mr. and Mrs. Candler, 753 Fifth Avenue. The Rev. Father William Martin of St. Patrick's Cathedral performed the ceremony before a specially arranged floral altar, which the bride and bridegroom approached through an aisle outlined by posts and flowers.

The bride, who walked with her father, wore her mother's wedding gown of white satin draped with old lace and her point lace veil was held by a diamond tiara, a gift from her grandfather and grandmother, Mr. and Mrs. Charles A. Post of Strandhome, Bayport, L. I. She also wore a diamond bracelet, the gift of the bridegroom, and carried lilies. Her only attendant was Miss Dorothy Stevens, the débutante daughter of Mrs. Richard Stevens, who was in pale gray and pink chiffon with a hat to match.

Count Tito Beuf was his son's best man, and he was also attended by Captain Carlo Huntington, the Military Attaché of the Italian Embassy at Washington. A small reception followed.

The Countess Beuf is a great-granddaughter of the General Count de Trobriand, and is a niece of the Countess de Rodellec du Porzic, of Mrs. Hamilton Fish Webster, and W. Kintzing and Regis Post. The Count and Countess will live in Italy, the Count being a member of an old Genoese family.

Moore—Emery.

The wedding of Benjamin Moore, the youngest son of the late Mr. and Mrs. Clement C. Moore and a great-grandson of Bishop Benjamin Moore, the President of Columbia College from 1801 to 1811, and Miss Alexandra Emery, the eldest daughter of the Hon. Mrs. Alfred Anson by her first husband, the late John J. Emery, and a granddaughter of the late Brig. Gen. Charles T. Alexander, U. S. A., retired, took place at 4 o'clock yesterday afternoon in St. Bartholomew's Church, the Rev. Dr. Leighton Parks officiating.

The bride, who walked with her stepfather, the Hon. Alfred Anson, son of the second Earl of Lichfield, wore a trailing white satin and point lace robe, with a point lace veil, ancestral lace also worn by her mother, and a string of pearls, and carried lilies and orchids. She had no attendants.

Burnham—French.

The wedding of Miss Anne H. French, daughter of the late Mrs. Anne Warner French and granddaughter of Mrs. Anna R. Warner of this city, and Edward W. Burnham, also of this city, formerly of St. Paul, Minn., took place at four o'clock yesterday afternoon in the Chantry of St. Thomas's Church, the Rev. John Fearnley of St. Mary's Hall, Burlington, N. J., officiating. The ceremony was followed by a large reception at the Hotel St. Regis.

The bride, whose uncle, Richmond Warner, gave her away, wore a white satin gown trimmed with old point lace and a long tulle veil fastened with sprays of orange blossoms. She carried a shower bouquet of lilies of the valley and white orchids. Miss Ianthe Bronson, the maid of honor and the bride's only attendant, was in green chiffon over cloth of silver and carried Ophelia roses. Phelps Ingersoll acted as best man and the ushers were Wallace Jones, Guy O'Sullivan, Frank Shephard and Noyes Bright.

Mackenzie—Wickham.

The marriage of Miss Louise Floyd Wickham, daughter of Mr. and Mrs. Stephen Hill Wickham of Flushing, L. I., and Donald Mackenzie, son of the Rev. and Mrs. Thomas Hanna Mackenzie, took place at 4:30 o'clock yesterday afternoon at the home of the bride's parents. The bridegroom's father, who is pastor of the First Reformed Dutch Church, performed the ceremony.

Davison—Da Costa.

Miss Florence Alma Da Costa, daughter of Mr. and Mrs. F. M. Da Costa of Rockville Centre, L. I., was married to Lewis William Davison, also of Rockville Centre, yesterday afternoon at the home of the bride's parents, on Ocean Side Road. Following the ceremony Mr. and Mrs. Davison left for an extended honeymoon trip.

ENGAGEMENTS.

Miss Dorothy Lyon Betrothed to Fargo Balliett.

Mr. and Mrs. Irving W. Lyon of Rye, N. Y., announce the engagement of their sister, Miss Dorothy Lyon, to Fargo Balliett.

Miss Lyon is the daughter of the late Whitney Lyon of Larchmont, N. Y., and is a graduate of Dana Hall, Wellesley. Mr. Balliett is the son of Mrs. Louis J. Balliett of this city, and the great-grandson of W. G. Fargo, founder of the Wells Fargo Express Company. He is a member of the class of '20 at Yale, and is with the banking firm of Imbrie & Co. During the war he served in the Field Artillery.

The wedding will probably take place in the Spring.

Curtis-Holt.

Mr. and Mrs. J. Clark Curtis of 2 West Sixty-seventh Street announce the engagement of their daughter, Miss Helen Curtis, to McPherson Holt, a son of Mrs. Charles Holt of Chicago. Mr. Holt was in the aviation service during the war. He is a graduate of Williams College, and also graduated from the Harvard Law School. The marriage will take place in the near future.

Winston-Frothingham.

Mr. and Mrs. George Scott Winston of Boston announce the engagement of their daughter, Miss Anna Warren Winston, to William Bainbridge Frothingham, son of Mr. and Mrs. Theodore Frothingham of Boston, formerly of Philadelphia. Miss Winston made her début several seasons ago. Mr. Frothingham is a senior at Harvard and is a brother of Huntington W. Frothingham of this city.

Ballard-Mossman.

Charles Wiley Ballard of 230 West Seventy-sixth Street has announced the engagement of his daughter, Miss Rosamond Egleston Ballard, to J. Malcolm Mossman of this city, son of Mrs. J. M. Mossman. The wedding will probably take place early in the coming year.

Miss Sanford to Wed Tomorrow.

Mr. and Mrs. Abraham Moreau Reynolds of Glen Ridge, N. J., have issued invitations for the marriage of their niece, Miss Margaret Coventry Sanford, to Lieutenant Maurice Sexton Stevenson of Kansas City, which is to take place tomorrow evening. Owing to the recent death of the bride's father, William Moore Sanford, only the immediate family and a few intimate friends will attend.

SOCIAL NOTES

New York.

Col. E. M. House of 112 East Seventy-fourth Street, will entertain at luncheon tomorrow.

Mrs. John G. Elliott and Miss Aline D. Elliott have returned from London, and will spend the Winter with Mrs. James Elliott at 13 West Fifty-fourth Street.

Mr. and Mrs. William H. Sage have come from Albany on a visit, and are at the St. Regis.

Miss Elisabeth Marbury and Miss Elsie de Wolfe will entertain at dinner tomorrow evening at 123 East Fifty-fifth Street.

Mrs. Robert A. Gardiner and Miss Alexandra D. Gardiner have arrived from East Hampton, L. I., and are at 1,155 Park Avenue.

Mrs. J. Wright Brown will give a dinner on Dec. 22 for Mr. Brown's two debutante nieces, the Misses Dorothy D. Brown and Julia B. Fincke, for whom a large dance is to be given that evening.

Mr. and Mrs. Charles E. Mitchell have issued invitations for a musicale at their home, 935 Fifth Avenue, on Tuesday evening next, at which Rafaelo Diaz of the Metropolitan Opera and May Muske, the 'cellist, will appear.

Mrs. Vincent Astor will open her house next Thursday afternoon for the first of a series of lecture-musicals, to be given under the auspices of the Advisory Council of the Schola Cantorum. The remainder of the series will be given at the homes of Mrs. Otto H. Kahn, Mrs. Arthur Curtiss James, Mrs. Charles B. Alexander, and Mrs. John Henry Hammond.

Mr. and Mrs. William Fitz Hugh Whitehouse gave a dinner last evening at the Ritz-Carlton, where Mr. and Mrs. Pierre Jay, Mr. and Mrs. Ira Kip, and Mr. and Mrs. Griswold A. Thompson also entertained dinner parties.

Miss Beverly Beebe of Talbot County, Md., is the guest of her sister, Mrs. Rudolph Neeser, in Morristown, N. J., to remain until February.

Captain and Mrs. Gipsy Pat Smith are sailing on Dec. 15 on the Adriatic for England. Mrs. Smith was formerly Miss Karin Tjaeder, and a step-grand-C. Richard Tjaeder, and a step-granddaughter of Mrs. Samuel Thorne. They were married on April 30 last.

Mrs. Henry C. Valentine is to give a reception this afternoon with dancing at her home, 131 East Sixty-sixth Street, for her granddaughter, the débutante daughter of Langdon B. Valentine.

Mrs. Henry M. Ferriday of 31 East Fiftieth Street will introduce her daughter, Miss Carolyn W. Ferriday, at a reception this afternoon.

Mrs. Albert H. Wiggin, Mrs. E. R. Tinker, Mrs. Ernest Biardot and Mrs. Henry F. Tideman will give dinners tonight preceding the dance of the Lafayette Guild of the Flower Hospital at Delmonico's.

Miss Anna O'Gorman is head of the dance committee for the benefit dance which the Junior League of the Catholic Centre for the Blind will give tonight at the St. Regis. The first of the series of three dances given by the Association of the Alumni of the American Academy in Rome will be held this evening at the Plaza.

Six hundred attended the dance for the Grosvenor Neighborhood House held last night at the Ritz-Carlton. There was general dancing and bridge. Mrs. Samuel Sloan Walker, Mrs. Henry M. Post and the Misses Christina M. Nichols, Mary Hurd and Sarah Tod Bulkley were in charge of the affair.

Mr. and Mrs. Preston Gibson entertained a large dinner party at Delmonico's last evening for Mme. Olga. William S. Whitehead also had a number of friends there for dinner.

Mr. and Mrs. Herman D. Newcomb of New York have taken the Walker Fearn cottage for the Winter season. Mrs. Newcomb had tea yesterday with Mrs. Alexander P. Humphrey of Louisville, Ky.

Mr. and Mrs. Reynolds Hitt are here from Washington and will be at the Homestead for a fortnight.

Mr. and Mrs. R. C. Townsend of Orange, N. J.; Mrs. E. E. Heywood of Sharon, Pa.; Edward B. Fuller of Trenton, H. C. Blackwell, A. C. Mason and C. L. Fulkert of New York were arrivals yesterday at the Homestead.

Russel C. Jones left yesterday for his home in New York after passing three weeks at the Homestead.

Mr. and Mrs. Melville E. Ingalls of New York and Mr. and Mrs. William Henry Brooks Jr. of Philadelphia rode yesterday morning to Healing Springs and the Cascades.

MRS. C. A. HUDSON, HOSTESS

Gives a Luncheon for Her Debutante Nieces, Misses Fincke and Brown.

Mrs. C. Alan Hudson of Short Hills, N. J., and this city, entertained yesterday at the Ritz-Carlton with a large luncheon for her débutante nieces, the Misses Julia Brown Fincke, the daughter of Mr. and Mrs. Benjamin C. Fincke, and Miss Dorothy D. Brown, the daughter of Mr. and Mrs. James M. Brown.

The guests were seated at four tables decorated with pink roses and were the Misses Felicia Fisk, Sally Atha, Isabel Rockefeller, Cynthia Bigelow, Mary Cameron, Elizabeth Lee Dodge, Janet Croll, Isabella Wood, Ellen Randolph, Juliet Chisolm, Katherine Morris, Laura Harding, Dorothy Newton Sharp, Frances Norton, Annie Burr Auchincloss, Marguerite Doubleday, Elizabeth Clarke, Martha Ottley, Virginia de Haven, Elizabeth Meeker, Eliza A. Parish, Mary Van R. Cogswell, Helen Hagen, Cornelia Sage, Lucy Byrd, Suzanne du Vivier, Gwendolyn Thompson, Betty Thompson, Eleanor and Katharine Hurd, Helen Armstrong, Mary Wistar Morris, Helen Trevor, Barbara Kissel, Katharine Lispenard Seabury, Urling Valentine and Eleanor Potter.

TWO DESCRIBE HAZING.

St. John's Students Say They Were Beaten With Slats Until They Bled.

Special to The New York Times.

BALTIMORE, Md., Dec. 9.—Vincent L. Matassi and Joseph V. Maranto, two students who were victims of the recent hazing at St. John's College at Annapolis, told today the story of their experiences as they related them to the Faculty and State's Attorney Monroe.

They furnished names of six other students, who, they said, had been "slatted," and gave names of men they declared were ringleaders in the hazing at the college. They declared that conditions are worse there now than they were before the sophomores signed a pledge to refrain from certain forms of hazing, and that nearly the whole freshman class has announced its intention not to return after the Christmas holidays.

Matassi and Maranto said they quit the college Friday morning after they had been beaten so badly with clubs and slabs of wood by eighteen men that they bled and that they have been unable to sit down since, they said.

"The hazers," they said, "wore handkerchiefs in Western fashion, covering the face under their eyes. Most of them wore bathrobes. They awakened us and three men held our arms and heads down, while two held our feet. They turned us over and beat us so severely that blood came and big welts were raised. The men carried clubs and flat pieces of wood about a foot and a half long.

"Each man took two turns at 'paddling' us. We have not been able to sit down in comfort since."

The boys described various other indignities to which they had been subjected.

Harriman National Bank Dinner.

A dinner and dance of the officers and employes of the Harriman National Bank will be held at the Biltmore tomorrow evening. Joseph W. Harriman, Bryan L. Kennelly, John A. Noble, Frederick Phillips, Thomas B. Clark Jr., Orlando H. Harriman, William A. Burke, Hubert F. Thomas, Charles F. Koth, H. B. Fonda, Morton Waddell, William B. Sheppard, Frederic S. Bowen and M. S. Billaire are among those who will attend.

To Show Film of Vatican.

The first presentation of the film "The Canonization of Joan of Arc," which is the only moving picture ever taken of the inside ceremonies of the Vatican, will be given its first production at the Hotel Plaza on Dec. 18 at the Christmas Festival and Mistletoe Dance which is to be held there in order to raise funds for the College of New Rochelle.

BENEDICT ESTATE GOES TO DAUGHTERS

Will Provides Trust Fund for Each, With Gifts to Hospitals on Their Deaths.

OPHTHALMIC GETS $150,000

Flower Will Also—C. B. Harmon, Son-in-Law, Barred From Share.

Special to The New York Times.

GREENWICH, Conn., Dec. 9.—The will of Commodore Elias C. Benedict, the famous yachtsman, which was admitted to probate here today, divides the bulk of the estate into three trust funds for the benefit of his daughters, Mrs. Martha B. Turnbull of Morristown, N. J.; Helen B. Hastings of Old Westbury, L. I., and Louisa B. Harmon of Greenwich.

The will further provides that, on the death of each daughter, the sum of $50,000 shall be paid from her trust fund to the New York Ophthalmic Hospital, $50,000 to Flower Hospital in New York and $70,000 to the Greenwich Hospital. Thus the two first hospitals will eventually receive $150,000 each and the third one $210,000. The daughters have power to dispose of the remainder of the trust funds by will on their deaths. Nothing in the will suggests the total value of the estate. Cash gifts of $35,000 each are made to each of the daughters.

The will provides, however, that no part of the money or property left to Mrs. Harmon shall go to her husband, Clifford B. Harmon, the aviator and motion picture man. Mr. Harmon was a balloonist and one of the most prominent of the early fliers. For many years Commodore Benedict and his son-in-law were on very close terms, and the estrangement is said to have taken place recently for some cause which has never been made public.

Commodore Benedict had for many years made a hobby of collecting the correspondence of celebrated persons, and he leaves all letters of curious or historic value to his daughter, Mrs. Turnbull, to be disposed of as she pleases.

It is provided that the contents of his houses in New York City and in Indian Harbor shall be disposed of at the earliest possible moment. A number of gifts ranging from $500 to $1,500 are left to old employes. A codicil revokes clauses providing for the reversion of parts of the three trust funds to his grandchildren, and leaves provision to be made for them by their mothers.

TO CLOSE SUNDAY THEATRE.

Directors of Provincetown Players Charged With Violating the Law.

James Light and George Cram Cook, directors of the Provincetown Players who have been presenting Eugene O'Neill's play, "Emperor Jones," at a series of Sunday night performances, were summoned yesterday to answer in Jefferson Market Court this morning to a charge of violating the law against Sunday theatricals. The play has been one of the sensations of the season and has been attended largely (taking into consideration the capacity of the theatre), by professionals.

Mr. Light said last night that the players had engaged Harry Weinberger as their lawyer and would fight for the right to perform on Sunday on the ground that the organization is a private club. Mr. Light thought the summons was obtained by Powell Crichton, attorney for the New York Sabbath Committee, but Mr. Crichton said he merely had called the attention of the police to the performances. Mr. Crichton added that his organization aimed to preserve the civil Sunday and protect those who do not wish to work on Sunday. He disclaimed any connection with the Lord's Day Alliance and expressed emphatic disapproval of "Bowlbyism," which, he thought, was seriously hurting the Sunday movement.

The text of the threatening letter which led the Rev. Dr. Harry L. Bowlby, secretary of the Alliance, to ask for police protection for his home in East Orange was made public yesterday. It was headed by a rudely drawn black hand, and the inscription, "One of these fingers will pull a sure trigger," and said:

"Just a few lines as a friend's warning, if you are a friend, but if not despite your idea of publishing your face in the paper and what you are going to do in regards to putting a poor bootblack out of business and a few other things. Such dumbheads as you have made this a criminal country full of crimes instead of stopping the crimes, as should be your job. So just watch your step because you are the biggest criminal in this country. How are you going to travel around and talk on the subject you claim in the paper on your job?

"Only on graft you are getting out of it. You as a minister that's helping crime along just for what you are getting out of it. Why, I believe in your own heart you would kill for money, but watch your step, as you are one of the biggest criminals in this country. For a fair warning, just calm down and be quiet. If you don't, there's going to be the nicest little piece of copper-covered lead let the daylight shine through your heart that ever came to God's country. Now, if you want to stay in this world and take care of your family, change your mind d—m quick if you know what's good for you. Take my advice and stop right where you are or your friends will be putting flowers on your grave. You got your cards in your church if you do what's right and not be pulling the wool over our eyes all the time. So, one last warning—stop where you are."

The letter was signed "Black Hand."

REPORTS ON AERONAUTICS.

Advisory Committee Urges Federal Regulation of Commercial Aircraft.

WASHINGTON, Dec. 9.—The creation in the Department of Commerce of a Bureau of Aeronautics, to be headed by a Commissioner of Air Navigation charged with Federal regulation of commercial air traffic, the licensing of pilots, aircraft and landing fields and all other aviation details not military in character, is advocated in the sixth annual report of the National Advisory Committee for Aeronautics, submitted to the President and Congress today.

Other recommendations include adequate appropriations for the development of military and naval aviation, coordination of naval aviation in a bureau of naval aeronautics to be administered by a chief of naval aviation, and extension and development of the postal air service.

Aid Women's League for Animals.

Mrs. James Speyer opened her house at 1,058 Fifth Avenue yesterday afternoon for a meeting in connection with the New York Women's League for Animals and the rummage sale which the league is to hold today at the Animal Hospital, 350 Lafayette Street. Many donations have been made for the sale, which is to open at 10:30 o'clock. Miss Viola Allen has contributed several boxes of wigs which she wore in the various plays in which she appeared.

Mrs. Lewis Gouverneur Morris and Miss Florilla Niles are in charge of the sale.

NAGEL AIDED RUMELY IN PURCHASE OF MAIL

Testifies He Tried to Interest Mrs. Busch—Patten, Ahnelt and Metz Bought Stock.

Charles Nagel, Secretary of Commerce and Labor in the Cabinet of former President Taft, was the principal witness called by the defense yesterday in the trial in Federal Court of Dr. Edward A. Rumely, S. Walter Kaufman and Norvin R. Lindheim, lawyers, on a charge of concealing from the Government in 1917 the alleged German ownership of The Evening Mail.

The witness said he met Dr. Rumely in Chicago soon after the war began, and that the defendant asked him to subscribe for the purchase of a newspaper in which Dr. Rumely intended to give unbiased accounts of the war.

Mr. Nagel said that during his talk with Dr. Rumely the name of Augustus Busch, son of Mrs. Adolphus Busch, widow of the St. Louis brewer, was mentioned, but that he told Dr. Rumely he did not believe Mr. Busch would subscribe for stock in the newspaper. He said he communicated with Mrs. Busch, who was then in Europe, at Dr. Rumely's request, and identified excerpts from his letter to Mrs. Busch, in which he stated that false reports of conditions in Germany published in the newspapers in this country were creating prejudices. He said the letter was sent to Mrs. Busch in Berlin, but never reached her.

James A. Patten, Chicago wheat broker, said he was a personal friend of Dr. Rumely and purchased $25,000 worth of the stock of The Evening Mail.

He said Dr. Rumely brought Dr. Albert to see him in Chicago to arrange for the purchase of 60,000,000 bushels of wheat for shipment to Germany before the United States declared war on that country.

William P. Ahnelt, President of the Pictorial Review Company, who followed Mr. Patten on the stand, declared "My sympathies were with the Allies, but my heart was for the fatherland." He said that at Dr. Rumely's request he bought $10,000 worth of the stock of The Evening Mail.

Herman Metz, former Controller, the last witness called by the defense, said he purchased $25,000 worth of stock in The Evening Mail when Dr. Rumely got control of the newspaper.

ORDER FEDERAL SURVEY OF THE UNEMPLOYED

Department of Labor to Canvass Situation in Sixty-five Industrial Centres.

WASHINGTON, Dec. 9.—An inquiry to determine the extent of unemployment in sixty-five principal industrial cities of the country was announced today by the Department of Labor. The decision to this effect was made public after Secretary Wilson had conferred with nine regional directors who have been appointed to conduct a survey of conditions in co-operation with the present field force of the United States Employment Service and other State and Federal agencies.

The industrial classification of the Census Bureau will be utilized in making the survey, which will take into consideration only industrial concerns with a minimum of 500 employes. The first results are expected to be ready for announcement by Jan. 15, and it is the intention subsequently to issue unemployment statistics bi-weekly.

TWO UNION LEAGUE TICKETS

Members Vote on "Administration" and "Opposition" Committee Candidates.

A Nominating Committee to select candidates for officers of the Union League Club, to be voted on at the Jan. 13th meeting, was chosen last night after two tickets had been put into the field, each containing seven names.

The so-called "administration" group was comprised of William Warren Barbour, Joseph H. Emery, Samuel W. Fairchild, Charles E. Rushmore, Howard C. Smith, Guy E. Tripp and Albert W. Wiggin. The "opposition" slate was made up of Wilson P. Foss, Warren M. Healey, Thomas B. Kent, William L. McKenna, Reuben L. Maynard, Benjamin B. Odell and Charles S. Whitman. Under the by-laws of the club any twenty-five members may enter a group of seven members as candidates for the Nominating Committee, and 125 members, headed by Mortimer C. Addoms, prepared the list known as the "opposition" ticket.

The officers whose terms expire on Jan. 13 are Henry P. Davison, President and John W. Herbert, Cornelius N. Bliss Jr., James Wilkinson and George T. Wilson, Vice Presidents.

It was denied at the club that there was dissension among the members. The fact that two Nominating Committees were in the field was not unusual, it was explained, although all information as to which committee was successful was refused, on the ground that the matter was purely a club affair.

FATHER HALPIN RENEWS JESUIT VOW AS HE DIES

Aged Chaplain of New Rochelle College Received Back Into the Order He Had Left.

The Rev. Patrick A. Halpin of the Roman Catholic Archdiocese of New York, chaplain since 1909 of the College of New Rochelle, died yesterday at the college of pneumonia that was rendered a fatal illness by the infirmities incident to his age. Father Halpin was born on the ship that brought his mother to this country from Ireland in 1845, and he was fond of joking about the resulting problem of his nationality.

He was ordained after studying at Jesuit Seminary in Woodstock, Md., and for many years taught at St. Francis Xavier and Fordham in this city. He left the Jesuit order some years ago, however, and later Cardinal Farley appointed him Chaplain and Professor of Philosophy at New Rochelle. Last Monday, in his final illness, Father Halpin was received back into the ranks of the Jesuits, a delegate being sent to his bedside by the Provincial to readminister the vows.

George E. Keith, Shoe Manufacturer

BOSTON, Dec. 9.—George Eldon Keith of Brockton, President of the George E. Keith Shoe Company, died in a hospital here today after a short illness. He was President of the Brockton National Bank and a Director of the Old Colony Trust Company of Boston and of the United Shoe Machinery Company.

He entered the employ of his father in Brockton at the age of 15 as a shoemaker. In 1874 he founded the firm which bears his name. From a small shop in Brockton the enterprise grew until it embraced large factories in Middleboro, Boston, East Weymouth, North Adams and Rochester, N. Y.

Frederic Iver Johnson.

FITCHBURG, Mass., Dec. 9.—Frederic Iver Johnson, son of the founder of Iver Johnson's Arms and Cycle Works of this city and who succeeded his father as President of that company, died today at his home here of heart disease. He had recently been interestd in pneumatic tire and piano player manufacturing, having left the Iver Johnson concern some years ago. He was a member of several Worcester, Boston and New York clubs.

L.W. THOMPSON FOUND DEAD

New York Lawyer Dies in a London Hotel From Heart Disease.

LONDON, Dec. 9.—Lynn W. Thompson, a lawyer of New York, was found dead in a prominent hotel here this afternoon, presumably from heart disease.

Mr. Thompson arrived in England Saturday on the steamer Olympic.

Lynn W. Thompson was an attorney of this city and lived at Larchmont, N. Y. He was 46 years old and a former member of the law firm of Hitchings & Palliser. During the last ten years he had been practicing by himself.

Newton MacMillan.

Newton MacMillan, newspaper man, who retired from active work ten years ago on account of ill health, died Wednesday of cerebral hemorrhage at his residence, 251 West Ninety-seventh Street, at the age of 66. Early in his newspaper work he was with the Laffan News Bureau of this city, The Chicago Evening Post and Chicago Sunday Tribune, and accompanied A. G. Spalding and his baseball team on their foreign tour. He came to this city again in 1900 and spent the succeeding ten years on The Sunday Herald and as an editorial writer for The Morning Telegraph, except for two years at Oswego, where he founded and edited The Pathfinder, a weekly.

Obituary Notes.

JOHN P. REYNOLDS, Treasurer of the Suncook Mills and of the O'Banon Corporation, died yesterday at Boston. He was maternally descended from Paul Revere and a paternal ancestor, John Reynolds, was the first Mayor of Boston.

GEORGE MIDDLETON BAYNE, lawyer, died Wednesday in his apartment in the Hotel Chelsea.

THEODORE H. SIMMONS, formerly on the editorial staff of The Providence Journal, died Tuesday at Asheville, N. C., aged 48.

ALEXANDER JANDREW, stage carpenter, is dead at his residence, 452 Amsterdam Avenue, aged 65.

LEO HENDERSON of the firm of Henderson & Sons, undertakers, died Tuesday night at his home, 413 West Forty-seventh Street, aged 23.

EDWARD J. FARRELL, for thirty years a foreman of the Department of Highways and an active Democrat in Brooklyn, died of heart disease on Wednesday at the home of his brother, 269 East Fifteenth Street, Flatbush. He was 58 years old.

Miss MARY E. HAVILAND, a retired teacher and a lifelong member of the Society of Friends, died on Wednesday at her home, 30 South Elliott Place, Brooklyn, aged 77 years.

JOSEPH MANUEL CANET, a well-known ship broker of the city and a former resident of Brooklyn, died at his home in Rutherford, N. J., on Wednesday in his forty-seventh year. He was a member of Cambridge Lodge, No. 662, F. and A. M., Orient Chapter, No. 138, R. A. M., Clinton Commandery, No. 14, K. T., and Kismet Temple, Nobles of the Mystic Shrine.

Mrs. SALOME HOEFFLE STEIGER, 80 years old, widow of Sebastian Steiger, a retired merchant tailor of Manhattan, died on Tuesday at her home, 1,642 Forty-seventh Street, Brooklyn.

CHARLES WILLARD MORSE, an engineer, died at his home, 399 Sixth Avenue, South Brooklyn, on Tuesday, in his fifty-fourth year.

GEORGE KOCH, a Pinkerton detective for fourteen years, died of apoplexy on Tuesday at his home, 75 Schaeffer Street, Brooklyn, aged 63 years.

Mrs. KATE McCORMACK ROCK, wife of Edward Rock, an inspector for the Department of Sewers, died on Tuesday at her home, 430 Eighty-sixth Street, Bay Ridge.

HUGH A. THOMPSON, a retired liquor dealer of Brooklyn, died in his fiftieth year on Tuesday at his home, 292 Windsor Place, Brooklyn. He was a brother of ex-Senator James Thompson.

HARRY DOWIE, President of the Harry Dowie Company, produce merchants of 334 Greenwich Street, died yesterday of heart disease at his home, 176 Park Avenue, Mount Vernon, at the age of 77. Before he resigned, two years ago, he was President of the National Poultry, Butter and Egg Association of Chicago.

JOSEPH M. HERMAN, shoe merchant of Boston, died at Atlantic City, N. J., yesterday.

Born.

DENNISON—To Mr. and Mrs. Ethan Allen Dennison of Rye, N. Y., a daughter, Dec. 5, 1920.

Died.

ABBOTT—Suddenly, on Dec. 8, 1920, at his residence, 149 West 105th St., Reuben F., beloved husband of Leonor Chainels Abbott. Funeral service at St. Agnes's Chapel, West 92d St., near Columbus Av., Saturday, Dec. 11, at 1 o'clock.

BAER—Minnie, in her 68th year, wife of the late Michael Baer, beloved mother of Gus and Hattie Kirsh. Services at Meyers's Funeral Parlors, 228 Lenox Av., Friday, Dec. 10, 10 A. M.

BAYNE—George Middleton, on Wednesday, Dec. 8, 1920. Funeral services at his late residence, the Chelsea, 222 West 23d, on Friday, Dec. 10, at 4 P. M. Funeral private.

BECKER—In New York City, Dec. 8, 1920, Arthur J., beloved son of Gustav and Catherine Heine Becker. Funeral service at Chapel of St. Luke's Hospital, Saturday at 11 A. M.

BULLARD—In Boston, on Dec. 8, Katherine Eliot, daughter of the late Louisa Norton and William Story Bullard.

CARTER—At Montclair, N. J., Dec. 9, 1920, Mrs. Cullen L. Carter, mother of Mrs. Jarvis L. Carter. Funeral services at her late home, 41 The Crescent, Montclair, Saturday morning, Dec. 11, at 11 o'clock.

CHURCHILL—Entered into eternal life, Saturday, Dec. 4, 1920, Frederick L. Churchill, aged 65 years. Funeral services were held at the residence, 143 Plymouth Av. South, Rochester, N. Y., Tuesday, Dec. 7, 1920, at 3 P. M.

CLARK—On Monday, Dec. 6, 1920, at the residence of her daughter, Mrs. C. E. Lester, Bronxville, N. Y., Sarah Jane Clark. Services Saturday afternoon at 2:30. Interment Woodlawn.

CLARK—Elizabeth Davidson, widow of Edward L. Clark, formerly of Pittsburgh, on Dec. 9. Services at her late residence, 125 West 16th, on Saturday, Dec. 11, at 11 A. M.

CLAUS—Dec. 9, 1920, Harold, beloved husband of Alice S. Claus, aged 39 years. Notice of funeral hereafter.

DOWIE—At Mount Vernon, N. Y., on Dec. 9, 1920, Harry Dowie, aged 77 years. Funeral services at his late residence, 176 Park Av., Sunday, 3 o'clock.

EARLY—Suddenly, on Dec. 9, 1920, Thomas Eugene Early, dearly beloved husband of Katherine Kane Early. Funeral from his late residence, 1,580 Amsterdam Av., on Saturday, Dec. 11, at 10 A. M.; thence to the Church of Our Lady of Lourdes, 142d St. and Convent Av. Interment private. Kindly omit flowers.

EWEN—At Mount Sinai Hospital, Wednesday, Dec. 8, 1920, Miss Harriet Ewen. Funeral from National Casket Company's rooms, 14 East 39th St., City, 1 P. M. Saturday, Dec. 11. Interment Kensico Cemetery.

FREEDMAN—On Dec. 5, Lewis Herbert Freedman. Funeral services will be held at St. Bartholomew's Chapel, Park Av. and 50th St., on Saturday, Dec. 11, at 10 A. M. Interment at Woodlawn.

GYON—Dec. 8, Herbert Gyon. Services Stephen Merritt Chapel, 223 8th Av., near 21st St., Saturday, 1 o'clock.

HAASIS—Mamie H. (nee Hilderhof), beloved wife of Paul Haasis. Funeral services at her late residence, Lefferts Av., near Queens Boulevard, Kew Gardens, L. I., on Saturday, Dec. 11, at 1 P. M. sharp. Interment Fairview Cemetery, New Jersey.

HALPIN—At New Rochelle, N. Y., the Rev. Patrick A. Halpin, Chaplain of the College of New Rochelle, on Thursday, Dec. 9, 1920. Office will be read in the college chapel on Saturday, Dec. 11, at 10 A. M. Mass at 10:30.

HARWOOD—Suddenly, at Baltimore, Dec. 8, 1920, Ely W., beloved husband of Ethel (nee Heyman), devoted son of Bertha Winkler Harwood, brother of Wallace W. Harwood, Sadie Braude and Adelle H. Sciess. Funeral services at Temple Beth-El, 76th St. and 5th Av., Friday, Dec. 10, at 1 o'clock.

HAVILAND—On the 8th inst., Mary E., daughter of the late William and Esther Seaman Haviland, aged 77 years. Funeral from her late residence, 30 South Elliott Place, Brooklyn, on Friday, Dec. 10, at 11 o'clock.

HELBERT—Dec. 9, 1920, M. G. Helbert, aged 78 years. Funeral services Saturday afternoon, 3 o'clock, at residence, 305 West Hortter St., Germantown, Philadelphia. Interment private.

LARSEN—On Dec. 9, Mrs. Louise, beloved wife of John L. and mother of Johanna Larsen. Funeral services Sunday afternoon, 2 o'clock, at her late residence, 118 Lewis Av., Elmhurst, L. I.

LENFESTEY—In San Francisco, Nov. 23, 1920, William P. Lenfestey, father of Mrs. R. R. Vail, Mrs. M. M. Bell, William G. and Percy E. Lenfestey, aged 83 years 5 months and 23 days.

LEWIS—Suddenly, at 571 Park Av., William Hall Lewis, in his 89th year. Funeral private.

MACMILLAN—Newton, Dec. 8. Funeral private. Interment in Riverside Cemetery, Oswego, N. Y., Friday, Dec. 10.

McWILLIAMS—On Dec. 8, 1920, Martha C. McWilliams, formerly of Brooklyn, N. Y., in her 85th year. Funeral from her late residence, 16 Hamilton St., East Orange, N. J., Saturday, Dec. 11, at 8:30 A. M.; to Church of Holy Name, where requiem mass will be offered for the repose of her soul.

MORISON—Rebecca Newel, widow of the late H. G. O. Morison, early morning of Dec. 8, at St. Paul, Minn., in her 87th year. Funeral at 10 A. M., Dec. 9, in St. Paul Cathedral.

NORTON—On Tuesday, Dec. 7, at Suffern, N. Y., Algernon Sidney Norton, in his 61st year. Funeral services at Christ Church, Suffern, on Friday afternoon at 2 o'clock.

O'REILLY—On Wednesday, Dec. 8, 1920, at his residence, 775 Quincy St., Brooklyn, Miles O'Reilly, father of Thomas R., John F. and Helen K. O'Reilly. Funeral on Friday, Dec. 10. Mass of requiem at Our Lady of Good Counsel, Putnam and Ralph Avs., at 9:30 A. M. Interment Holy Cross Cemetery.

PATTON—Suddenly, on Wednesday, Dec. 8, at Ridgewood, N. J., Richard Hawes Patton, aged 16, son of Arthur de Z. and Lucy H. Patton. Funeral service Friday at 3:30 at 35 Washington Place, Ridgewood. Train leaves Jersey City 2 o'clock, Erie Railroad.

PITSHKE—At Stamford, Conn., on Dec. 7, Minnie E., beloved wife of the late Judge William F. Pitshke, in the 62d year of her age. Funeral services at her late residence, 368 West 118th St., New York City, on Friday evening, Dec. 10, 1920, at 8 o'clock. Interment private.

PRICE—On Thursday, Dec. 9, 1920, Josephine Stewart Price, beloved wife of Dr. Henry R. Price. Notice of funeral later.

PRIDE—At Milton Academy, Dec. 5, Nathaniel Hart Pride, son of the late Rev. Edward W. and Charlotte R. Pride. Funeral services private. Please omit flowers. Date of memorial service at Milton Academy will be announced later.

PRINGLE—On Thursday, Dec. 9, 1920, Hannah Elizabeth, widow of James Pringle. Funeral service will be held at her late residence, 39 West 124th St., Saturday, 1:30 P. M.

RUSSELL—At Wallace, Idaho, suddenly, Dec. 8, Fred M. Russell. Funeral at White Plains, N. Y. Announcement later.

RYAN—At Troy, N. Y., Dec. 8, 1920, Timothy J., beloved husband of Kathryn O'Sullivan Ryan. Funeral from his late residence, 425 3d St., Troy, N. Y., Saturday, Dec. 11, at 10 A. M.

SCHAFFNER—At a special meeting of the Board of Trustees of Sinai Temple of Mount Vernon, held on Dec. 8, 1920, the following resolution was ordered spread upon the minutes of the meeting:

The Board of Trustees of Sinai Temple expresses its deepest sorrow at the passing away of Abe Schaffner, one of its founders, its Vice President for five years, its President for seven years, and its Honorary President since his retirement from its Presidency.

Mr. Schaffner's wide experience and capability, his indefatigable energy, his faithful devotion were of incalculable value to Sinai Temple in its religious, educational and communal endeavors. His warm-hearted enthusiasm in his labors in the vineyard of the Almighty was a constant inspiration to his fellow workers. His human sympathy made him the friend of all; he was beloved by all.

Through his death, Sinai Temple and the Jewish community of Mount Vernon have suffered a loss which can never be completely filled.

In humility and sadness the congregation bows its head before the inscrutable will of God.

The Board of Trustees, as a body and individually, extend to the members of his bereaved family its profound sympathy in their great sorrow and irreparable loss.

John G. Greenburgh, President.

SCOTT—On Dec. 8, 1920, at her residence, 633 Bergen Av., Jersey City, Isabella Douglas, beloved wife of John Scott. Funeral private.

SIMMONS—At Asheville, N. C., on Dec. 7, Theodore Hinman, son of Theodore and Clara H. Simmons of Cleveland and brother of Fielding Simmons of Baltimore. Funeral at Wade Memorial Chapel, Cleveland, Dec. 11, at 2 P. M.

SIMONTON—On Tuesday, Dec. 7, 1920, Helen A., widow of the late William J. Simonton. Funeral services will be held at her late residence, 936 Boulevard, Astoria, on Friday afternoon, Dec. 10, at 5 o'clock.

SPEDON—Samuel M., suddenly, at Atlanta, Ga., on Dec. 8. Services The Funeral Church, Broadway at 66th St., on Saturday, Dec. 11, at 2 P. M.

THORNE—May, beloved daughter of Susan A. and the late Thomas C. Thorne, at her residence, 526 Greene Av., Brooklyn. Funeral at the convenience of the family.

VORSANGER—On Wednesday, Dec. 8, 1920, at her residence, 1,195 East 21st St., Brooklyn, Ida Louise Vorsanger, beloved wife of Herman Vorsanger and mother of Vivian and Gladys Vorsanger. Funeral services will be held at the residence, Friday evening, Dec. 10, at 8 P. M.

WALKER—Julius L., on Dec. 9, son of the late Louis and Elise Walker. Notice of funeral hereafter. Philadelphia papers please copy.

WALTERS—Suddenly, on Dec. 9, 1920, Robert Julius, son of Mr. and Mrs. Martin J. Walters, aged 5 years. Funeral services at the home of his parents, 488 Gramatan Av., Mount Vernon, N. Y., Saturday, 11 A. M.

WILSON—Suddenly, at Newport, R. I., Oct. 28, 1920, Lewin A. Wilson, beloved husband of Mary E. Dillon. Funeral from the Stephen Merritt Burial and Cremation Company's new Harlem chapel, 2,343 8th Av., near 125th St., on Friday, at 2 o'clock.

WILSON—At Blythewood, Greenwich, Conn., on Dec. 8, in her 92d year, Mary, daughter of the late Carington Wilson. Funeral services and interment at St. Paul's Church, Mt. Vernon, N. Y., on Friday, Dec. 10, at 4 P. M.

WINTHROP—At Boston, Mass., Dec. 6, Thomas Lindall Winthrop, in his 87th year.

WORSTELL—On Dec. 9, at her residence, 109 St. James Place, Brooklyn, Mary P., widow of Frank W. Worstell. Notice of funeral later.

In Memoriam.

CREAMER—In loving memory of our father, Christopher Creamer, died Dec. 10, 1910.

SCOFIELD—In loving memory of my husband, Edward Clark Scofield, who died Dec. 10, 1919.

JEFFERY—In memory of my beloved sister, Mary Alice Stone, wife of the late William Palin Jeffery, Dec. 10, 1919.

Call "Columbus 8200"
Any Hour, Day or Night
FRANK E. CAMPBELL
"THE FUNERAL CHURCH" Inc.
(Non-Sectarian)
1970 Broadway at 66th St.
Downtown Office, 23d St. & 8th Av.

JACOB HERRLICH'S SONS
FUNERAL DIRECTORS—CHAPEL
332 East 86th St. Lenox 6652
1963 Concourse, near 179th. Tel. 2626 Tremont.

Chelsea 537 CHAS. A. BENEDICT, 150 W. 13 St.

THE WOODLAWN CEMETERY
233d St. By Harlem Train and by Trolleys. Office, 20 East 23d St., New York. Lots of small size for sale.

XMAS BENEFIT SALE
25% of the net proceeds of the December sales will be turned over to the Vienna Children's Milk Relief for the maintenance of the American Preventorium for Tubercular Children, just opened in Vienna.
HANFSTAENGL GALLERIES
153 West 57th Street
Opposite Carnegie Hall

THINK OF BOOKS
THINK OF DUTTON'S
681 Fifth Avenue

FOR CHRISTMAS GIVE LEE WILSON DODD'S
Book of Susan
On sale everywhere. $2.00
E. P. Dutton & Co., 681 5th Av., N. Y.

Christmas Cards and Calendars
DUTTON'S
681 Fifth Avenue

FOR CHRISTMAS GIVE A NOVEL
By MERRICK His
House of Lynch
Uniform with "Conrad in Quest of His Youth" is on sale everywhere. $1.90.
E. P. Dutton & Co., 681 5th Av., N. Y.

BLASCO IBNAEZ' novel
The Enemies of Women
by the author of "The Four Horsemen of the Apocalypse."
On sale everywhere. $2.15.
E. P. Dutton & Co., 681 5th Av., N. Y.

PATTEN TYPEWRITER CORP
UNDERWOODS 3 MONTHS $10 REMINGTONS
WORTH 1932 – HARLEM 1617 9485
71 CHAMBERS ST. 53 W. 125 ST.

NEVER GROW OLD
By L. H. Goizet
An amazing book that tells you how to live for a hundred years
$2.00 PUTNAMS

"Altogether charming."—William Lyon Phelps, in N. Y. Times
LAUGHING HOUSE
By Meade Minnigerode
Where books are sold—$1.90
Published by PUTNAMS

Buy TO-DAY 2 copies—1 to enjoy yourself and 1 to delight whomever you like best in all the world. The thrill, the enjoyment, the ecstacy of "CAIUS GRACCHUS," by Odin Gregory, is something you will wish to share; $2 everywhere. Boni & Liveright, Publishers, New York.

LONDON PARIS
Cartier
Being an International organization offers to its Patrons in New York the Benefit of the low rate of Exchange
NEW YORK
Fifth Avenue at 52nd Street
INDIA RUSSIA

An English Wife in Berlin
By EVELYN PRINCESS BLUCHER
The Boston Transcript calls it:—
"So far the most revealing and absorbing personal record. These pages are filled with personal touches that flash with a vivid and realistic impression of the experience . . . a thrilling and amazing record."
Price $6.00
This book should be on sale at your bookstore; if not, order from
E. P. DUTTON & CO., 681 Fifth Ave., New York

RESORTS

NEW JERSEY.

IDEAL COUNTRY HOME
Hotel Montclair
MONTCLAIR, N. J.
MOST DELIGHTFULLY SITUATED RESIDENTIAL HOTEL IN NEW YORK'S SUBURBS.
OPEN THE ENTIRE YEAR.
OWNERSHIP MANAGEMENT.
FREDERICK C. HALL COMPANY

Hotel Beechwood
SUMMIT, N. J.
Easy commuting distance. Misses Gillan & Edwards. Open all year.

PUDDING STONE INN
Successful Week Ends. Open all year. Folder. A. N. VINCENT, Boonton, N. J.

NEW JERSEY—Atlantic City.

ROYAL PALACE
HOTEL & COTTAGES
on the Beach. Cap. 600
CONVENIENT TO ALL AMUSEMENTS
Sea Baths · DIET KITCHEN · Orchestra
Family Patronage Invited
C. L. HANSTEIN, President
LYMAN J. WATROUS, Sect. & Mgr.

HOTEL CHELSEA
Occupying entire block of ocean front in the fashionable Chelsea section.
300 bed chambers with private baths (fresh and sea water). High-class orchestra, cafe, grill, etc. French chefs. Golf privileges. Autos meet trains. Booklet. Open all year. J. B. THOMPSON & CO.

The Breakers
OCEAN FRONT FIREPROOF
AMERICAN and EUROPEAN PLANS

NEW JERSEY—Lakewood.

LAUREL-IN-THE-PINES
Lakewood, N. J.
Situated among the Pines and overlooking Lake Carasaljo
New "Pines Grill"—18 hole Golf Course
Private Tennis Courts, Riding, Shaded Walks, Fishing. Music. Private Garage.
New Electro-hydrotherapy Bath system.
FRANK F. SHUTE, Manager.
Branch Office of GEO. A. HUHN & SONS, Members New York Stock Exchange.

HOTEL EMBASSY
Formerly Hotel Ambassador. Ideal location. Every appointment. Running water, private baths. Music, dancing. Hungarian cuisine. Moderate rates. Phones 351. Zsolnay, Wiener & Marton, Inc.

MICHIGAN.

MOUNT CLEMENS MINERAL BATHS
World renowned for Rheumatism, Nervousness and that run-down condition. Open all the year. Twenty miles from Detroit. Write for Booklet. Business Men's Assoc., Mt. Clemens, Mich.

SOUTHERN STATES.

THE KIRKWOOD
On Camden Heights
SOUTH CAROLINA
OPEN JAN. TO MAY
18-hole Golf, Riding, Climate
T. EDMUND KRUMBHOLZ

QUI-SI-SANA SPA HOTEL
Green Cove Springs, Florida.
Fireproof hotel with modern improvements and conveniences. Hot sulpho-magnesia springs and baths, golf, bathing casino, tennis, hunting. Rates $5.00 per day and upwards with meals.
Summer connection: Hotel Dunmore, Lake Dunmore, Vt.; Hotel Marion, Lake George, N. Y. ROSCOE A. MARVEL.

THE DESPLAND DAYTONA East Coast Fla.
Largest & most modern hotel. Open Jan. 3. Superb ocean beach. L. M. WAITE, Mgr.

HOTEL CLARENDON SEABREEZE, FLORIDA,
and cottages Directly on ocean; 18-hole golf course. N.Y. BOOKING OFFICE, 1180 B'way.

TAMPA BAY HOTEL On West Coast of Florida.
Season Jan. 1 to Apl. 10. 2 Eighteen-Hole Golf Courses. W. F. Adams, Mgr.

Hotel Royal Palm Fort Myers, Florida, Open Jan. 8.
18 hole golf. Fishing, swimming pool. Every room with bath. J. L. NELSON, Mgr.

FLAMINGO MIAMI BEACH
FLORIDA'S NEWEST AND MOST BEAUTIFUL HOTEL

BERMUDA.

The Ideal Winter Resort
PRINCESS HOTEL BERMUDA
HOWE & TWOROGER, Managers.
Directly on the Harbor. Accommodates 400.
OPEN DEC. 6 TO MAY 1.
Reached by Steamers of Furness Bermuda Line. Whitehall St., N. Y.

INSTRUCTION

Gertrude Walsh and Louise Clifford
Expression—Public Speaking
Culture of the Speaking Voice
Mastery of Speech
Training for Poise—Grace
Individual and Group Instruction
Children's Classes—Plays—Rhythmic Dances
Personal Interview by Appointment
Studio Carnegie Hall 43 West 58th Street Telephone Plaza 8455

WALTER ROBINSON
TEACHES MEN AND WOMEN
PUBLIC SPEAKING
709 Carnegie Hall. Visitors welcome. New class Dec. 15, 4:45 P. M.

Rhodes Commercial School
8-10-12-14 W. 125th St.
Business & Secretarial. Obtain Catalog.

PRATT SCHOOL, 62 West 45th St. SECRETARIAL TRAINING. INDIVIDUAL INSTRUCTION. STUDENTS UNDER SIXTEEN NOT ADMITTED. CATALOG FREE.

ENGINEER teaches, either residence, arithmetic, algebra, geometry, trigonometry, drafting, mechanical, structural, surveying. Call evenings, Mondell, 280 Madison Av.

Dancing.

ALBERT H. HARRIS
637 Madison Avenue, Cor. 59th Street.
Real Instruction in Society Dancing, devoid of the slightest tendency toward freakishness; 8 A. M. to 10 P. M. daily. You can obtain invitations to witness our work by personal application; take elevator to 4th floor. Phone Plaza 2166.

A PRIVATE SCHOOL OF DISTINCTION.
Fox trot, waltz and fancy dances taught in few private lessons by new method, making failure absolutely impossible. Alviene Master Tutors, 25th year, 43 West 72d St., block from Broadway.

LOST AND FOUND.

LOST—Thursday morning, Dec. 9, on 5th Av., between 38th and 34th Sts., lady's pin seal envelope pocketbook, containing two bank books of North River Savings Bank, Prudential Life Insurance Co. receipt, 2 keys, business cards, between $8 and $10 money and some few private papers. Finder will keep the money, kindly return to Zenker & O'Donnell, 3 East 28th St.

LOST—Certificate No. E-119706 for ten shares Chicago, Milwaukee & St. Paul Railway Company common stock, registered in the name of Alexander M. Rosenblum, probably lost in or about No. 120 Broadway, New York City; transfer stopped; appropriate reward. If found please notify Leonidas Dennis, 47 Cedar St., New York City.

LOST—On Oct. 28, a package containing 2 tablecloths, 2 pair sheets and 2 pair pillowcases; this package, consigned to a resident of 788 Riverside Drive, was delivered by messenger to the wrong person; suitable reward for return of the merchandise or for information thereof. Address J. P., 7th floor, 381 4th Av., N. Y. C.

LOST—Lady's handbag (crochet and bead), Friday, Dec. 3; $200 reward and no questions asked if returned with gilt purse, lorgnette and other contents complete to 813 5th Av.

LOST—Wednesday, 6:30, Yellow and White taxi at 90th St., Broadway, brown leather handbag; reward. 2,449 Broadway. Riverside 7020.

LOST—Small Vantine handbag, containing eyeglasses, &c., either on 6th Av. "L" or between 59th and 9th Av., or to 58th and Park; reward. E. H. B., Chelsea 2941.

LOST—Will lady who found money Gimbel's elevator Thursday afternoon kindly communicate Miss Robinson, Broad Av., Englewood, N. J.?

LOST—Black walrus handbag, containing business papers; liberal reward for contents, no questions asked. Siebel, Franklin 3846.

LOST—Pennsylvania R. R. 7% ten-year gold bond 23748, due April 1, 1930; payment stopped; reward. Goldmann, 31 East 31st St.

LOST—An enamel opera glass handle, at Plymouth Theatre, Tuesday evening. Phone Schuyler 2717.

LOST—Horn rimmed eyeglasses, brown case; reward. Room 627, 30 East 42d.

AUTOMOBILE STOLEN—REWARD.
Buick, 1918, model "E" 45 car number 405,904, motor number 400,598, body number 58,819; New Jersey license 31,141; five Norwalk tires; stolen at Jersey City Dec. 8th at 8:30 P. M. Communicate with E. B. Hopwood, 55 John St., New York City. Tel. Beekman 8987.

AUTOMOBILE STOLEN—REWARD.
Kissel, 1920, touring, serial number 2,483, motor number 3,209, New Jersey license 23,790; stolen at Jersey City evening of Dec. 7th. Communicate with E. B. Hopwood, 55 John St., New York City. Telephone Beekman 8987.

AUTOMOBILE STOLEN—REWARD.
Ford, 1920 Sedan, number 4,293,654, New York license 260,856; Firestone tires, Kelsey demountable rims, Decker safety lock; stolen Dec. 4 at 15 Dey St. Communicate with E. B. Hopwood, 55 John St., New York City. Telephone Beekman 8987.

$25 REWARD—Return dark leather suitcase and contents, left in taxi Sunday night from G. C. T. to 267 West 73d St. Phone Columbus 8366.

$5 REWARD—Package photographs lost Bay Parkway L train between 1 and 2 P. M. Tuesday. Return 2,746 Harway Av., Gravesend Beach, Brooklyn.

Jewelry.

$1,000 REWARD
for return of platinum and gold diamond paved four-leaf clover design brooch with large diamond in centre, lost between Oct. 15th and Nov. 4th at or between Glen Cove, L. I., and Columbia Heights, Brooklyn. Marcus & Co., 5th Av. and 45th St.

LOST—LIBERAL REWARD.
Flexible diamond bracelet and pair of drop pendant diamond earrings, forming leaves; last seen on board S. S. Aquitania at time of arrival on Oct. 9. Liberal reward on return to Cartier, 653 5th Av.

LOST—On Madison Av., between 92d and 93th Sts., jet and crystal gold earring; no value except association. Will finder please return to Apt. 21, 1,190 Madison Av.? Reward.

LOST—Tuesday, vicinity J. Edman & Bros., 487 5th Av., and Hotel Belmont, platinum bar pin 2½ inches long, 15 diamonds; very liberal reward if returned to Cashier, Hotel Belmont.

LOST—$250 reward, pearl and diamond bracelet with diamond heart attached, Nov. 13, between Ritz-Carlton, Elysee Restaurant and Globe Theatre. Howard & Co., Jewelers, 14 East 47th St.

LOST—Thursday, gold oval watch fob charm, initials "N. T. B." between 34th St., 52 Vanderbilt Av., by way of Park Av., Grand Central Terminal. Room 1309, 52 Vanderbilt. Murray Hill 10064.

$500 REWARD
for return of heart-shaped pin with pearl in centre, surrounded by diamonds; lost Dec. 7th between West 46th and 74th Sts. I. H. and B. H. Weinberg, 685 5th Av.

LOST—Jade and diamond drop earring, on the west side of Park Av., between 82d and 92d St., about 6:30 Tuesday afternoon. Suitable reward if returned to E. Zabriskie, 969 Park Av.

LOST on Dec. 6th, between East 65th St. and Ritz-Carlton or in Ritz-Carlton, string of pearls with ruby and diamond clasp. Notify cashier at Ritz-Carlton or call Mr. De Fosses at Bowling Green 4600. $2,000 reward.

LOST—Broadway subway, three-stone diamond ring, gypsy setting, and pearl necklace, three-stone diamond catch; suitable reward, no questions asked. F 485 Times.

LOST—Going from Christian Science Church to Bronx Park, Sunday, old cameo brooch; liberal reward. Mrs. T. S. Chapman, Commodore Hotel.

LOST—Diamond and platinum bar pin, about 30 diamonds, between 82d and 42d Sts.; substantial reward. Miss K. C. Walker, 129 East 82d.

LOST—Reward $100, chamois bag, containing 4 pieces of jewelry, two ten-dollar bills. John 3280 for identification. Crowley.

LOST—Lady's gold mesh bag, containing diamond bracelet and cash, in Hudson Theatre; liberal reward. E 374 Times.

LOST—Two-carat diamond ring, vicinity of 86th St. and Broadway, Sunday evening; liberal reward. Phone 6083 Columbus.

LOST—Diamond and platinum wrist watch, between Ritz-Carlton and 54th St. Phone Plaza 6924. 5 East 54th St. Liberal reward.

LOST—Diamond and platinum wedding ring; diamond set in square. Liberal reward. Phone Plaza 6924. 5 East 54th St.

LOST—Platinum bar pin, 1 diamond in centre; liberal reward. Phone Plaza 6924. 5 East 54th St.

LOST—Dec. 5, St. Nicholas Av. bus, cameo pin; reward. Mrs. M. J. Flynn, 746 St. Nicholas Av.

LOST—Ring, blue stone, Vyse Av., Tremont; reward. Reinschmidt, 1,989 Grand Av.

LOST—String pearls, 9th Av. elevated; liberal reward. Room 403, 217 Broadway.

SUBSTANTIAL REWARD—For return of platinum ring set with an emerald and two triangular diamonds, lost Dec. 3, vicinity Grand Central subway station. Walton F. Heley, 100 William St. Beekman 9000.

$250 REWARD
for return of diamond and sapphire bar pin, about 2 inches long, lost Dec. 6, between Cedarhurst, L. I., and West 42d St. and East 75th St. Charlton & Co., 634 5th Av.

REWARD
$500 for return of or any information leading to the recovery of jewelry stolen from the home of Oakleigh Thorne, Millbrook, N. Y. Address W 888 Times Downtown.

$1,200 REWARD
for return of platinum bracelet containing about 32 diamonds lost Dec. 6th between 58th and 63d Sts. Marcus & Co., 5th Av. and 45th St.

$75 REWARD
for return of pearl and jade scarf pin lost Nov. 26, vicinity of Commodore Hotel. Udall & Ballou, 574 5th Av.

Wearing Apparel.

$500 REWARD.
no questions asked, for return of brown mink fur robe, lined with brown broadcloth, lost on or about Nov. 26th. Please address E. A. X., Automobile Club of America, 247 West 54th.

LOST—Fisher animal neck scarf, vicinity 86th St. and Amsterdam Av.; reward. Return to Welling, 160 West 86th.

LOST—Three-skin Hudson Bay sable, Tuesday night, 1:30, in taxi from Folies Bergere; reward. M 125 Times.

LOST — Eighth Av., between 47th and 23d Sts., fur neckpiece, two skins; liberal reward. Phone Chelsea 5402.

LOST—Sable neckpiece; please return to Hotel Seymour, 50 West 45th St. Liberal reward.

Cats and Dogs.

LOST—Neighborhood East 19th St., Monday evening, small female Pekinese, light brown, black face; $100 reward. Chanler, 147 East 19th.

LOST—Gray angora cat, breast, paws white; named "Puffy"; reward; Saturday. Prospect 2336.

$100 REWARD.
Lost, police dog, dark brown, wearing tan leather collar; answers name of Caesar. Return 410 Park Av. Telephone 562 Plaza.

Found.

FOUND—Dec. 4, wrist watch, on 34th St. Write full particulars to X. Y. Z., 110 Laurel Av., Arlington, N. J.

PARIS SEEKS LIGHT ON MOVIE COMBINE

Himmel Coming Here to See About His $100,000,000 Company ($10,000 Paid In).

OPTIONS, DINNERS, PROMISES

His Ministerial Letters and Personal Eloquence Fail to Stir New York Managers.

Copyright, 1920, by The New York Times Company.

Special Cable to THE NEW YORK TIMES.

PARIS, Dec. 9.—There is considerable interest here in the movements of Andre Himmel, who sailed for New York last Saturday on the Aquitania. Himmel went to America early in the Summer with letters from the Ministry of Fine Arts, accrediting him as their representative in connection with the Franco-American cinema combine scheme which he had put before the Minister. He is also said to have produced in America letters from the Ministry of Commerce, but the authenticity of the latter is questioned here. Ambassador Jusserand sent inquiries to Paris about Himmel.

Himmel told in America stories about the extraordinary number of European halls his group controlled, and on July 22 incorporated in Delaware the Franco-American Cinematograph Company, with an authorized capital of $100,000,000 and Howard K. Wood, President of the United States Corporation, 65 Cedar Street, as one of the incorporators.

Himmel returned to Paris in September, declaring that he was President of a gigantic trust with a capital of $100,000,000, with offices at 35 Nassau Street, New York. Up to that moment there was no knowledge here of any French concern behind him, nor had he, so far as known here, any cinema interests elsewhere in Europe. Since his return he has given banquets and held out large promises.

He attracted prominent men such as ex-Ministers Dalimier, Couba, Marcel Prevost, Geofer, &c., and signed contracts to purchase the Excelsior Building in the Champs Elysees and a big circus. He also paid 100,000 francs for an option on six Auber halls in Paris.

Other cinema companies would not consider his proposals and are holding a meeting on Saturday to consider him. He appears to have a directoral committee here and to have obtained subscriptions of 1,000,000f. for stock in his enterprise.

The Company Formed Here.

The Franco-American Cinematograph Company, having an authorized capital of $100,000,000, was incorporated under the laws of Delaware on July 22 last, according to an announcement made in this city the following day by Andre Himmel, one of its incorporators, who explained that the company was formed to facilitate the exchange of films between Europe and the United States.

At the time of his announcement M. Himmel asserted that the French Government had given its encouragement to the project, and that French bankers had subscribed for all of the stock of the company.

The announcement of M. Himmel was made after he had spent several months in this country endeavoring to interest American film companies in the combine.

The names of the incorporators furnished by M. Himmel, in addition to his own, included Lucien Jouvard, President of the French Hospital; Howard K. Wood, President of the United States Corporation; Frank D. Pavey, President of the Alliance Française, and Señor Tiburcio Castenada, a Spanish Senator, at that time visiting Cuba.

In announcing the plans of the combine, M. Himmel said:

"It has been the desire of the French Government ever since it founded the Société Cinematographique de France to bring about an alliance with American producers and theatre owners. For this purpose it has approved the formation of the Franco-American Cinematograph Corporation. The new organization has already allied itself with several of the larger picture producers of this country."

Among the prominent Frenchmen said at that time to be interested in the project were M. Viviani, Baron de Rothschild, Albert Dalnier, former Undersecretary of State, Andre Messager, Musical Director of the Opéra Comique; M. Couyba, former Minister of Commerce and Industry; M. Letellier, owner of Le Journal; Jean Richepin, Commander of the Legion of Honor; Pierre Wolf, former President of the Society of Authors and Composers, and Marcel Provost of the French Academy.

On the eve of his departure for France M. Himmel was the guest at a dinner at the Hotel Ritz-Carlton, at which Maurice Casenave, French High Commissioner, presided. In describing the origin of the company on that occasion, M. Himmel said that the corporation already controlled about twenty thousand theatres and exhibition places in Europe, 2,200 of which were in France, 2,495 in Germany, 1,650 in Italy, 1,935 in England, 1,203 in Austria, 725 in Spain and the rest scattered.

Although the Board of Directors of the American Corporation was not announced at the dinner it was said that the following had been named as an Executive Committee with the formation of the board: E. H. Fleischman of the Fleischman Construction Company, MacDougal Hawkes, attorney; H. W. Miller of Koech & Co., bankers, and José Castellot, former Mexican Ambassador to Sweden and member of the Mexican Senate.

Among those who attended the dinner were Marcus Loew, Louis Selznick, Arthur S. Kane and Colonel George W. Burleigh.

Himmel said at the dinner that among the film producing companies controlled were the Pathé Freres and Eclipse of France, Commercial Films, Ltd., of England, Société Monopole of Italy, and Cie. Belge Cinematographique of Belgium.

Neither the American Pathé moving picture company nor the Pathé Cinema Société Anonyme, the French company, allied itself with Himmel's combine, according to a statement made on Aug. 6 last, by Lewis Innerarity, Secretary of the Pathé Exchange, Inc. He said the report at the dinner was without foundation.

Pavey's View of French "Missions."

Frank D. Pavey, who drew up the papers of incorporation for the Franco-American Cinematographic Corporation, when informed that the French Government denied sponsorship for Andre Himmel, organizer of the motion picture combine, asserted that Himmel had never claimed while in this country that the French Government was backing the project. Mr. Pavey was asked if Himmel had furnished any documents to prove that the French Government encouaged the undertaking in any way, or that he had control of the thousands of motion picture and other houses of entertainment which he claimed to have at the time he announced the formation of the American corporation. Mr. Pavey could not recall that he had seen any such documents.

He did say, however, that Himmel came to him as a man who was on a "mission" for the French Government, and this was true, Mr. Pavey said, of nine out of every ten Frenchmen who came to this country. He said that when a Frenchman set sail for America it usually was after he had communicated with some Government department covering the particular industry in which he was interested, and had offered to make a report on conditions to be found in America.

"It may be that one of these Frenchmen will want to report on the number of peas to be found in a pod in Southern New Jersey," said Mr. Pavey, "or the number of fleas that can comfortably be carried by a yellow dog in Summer time. As a usual thing the French Government accepts these offers, and the travelers set forth as "commissioners" of their Government. Now it may be that M. Himmel said to the Department of Public Instruction or some other department that he was coming to America, and was permitted to make a report on behalf of that department. I don't recall the exact nature of the document he showed me, but I recall that he was on one of these 'missions.'"

Only $10,000 Paid In.

It was further disclosed by Mr. Pavey that only $10,000, the minimum paid in capital, was put up at the time that the corporation, with an authorized capital stock of $100,000,000, was formed under the laws of Delaware.

Asked if he had had any reports from Himmel since the latter sailed from this country the latter part of last July, Mr. Pavey said he had not, with the exception of two French papers of which Himmel had sent him marked copies. One contained a paragraph referring to the formation of the combination, and the other contained a somewhat longer article which Mr. Pavey said he had not yet had time to read. Mr. Pavey said he had no reason to doubt that the claims made by Himmel were otherwise than genuine.

Mr. Pavey explained the connection of Howard K. Wood, President of the United States Corporation, with the film combine, by saying that the $10,000 minimum paid in capital of the Franco-American Cinematograph Corporation was deposited with his company.

Movie Men Here Not Stirred.

Lewis J. Selznick, head of the Selznick Pictures Corporation, declared last night that none of the motion picture men who attended the dinner in Himmel's honor last Summer was impressed with his glowing picture of a world-wide corporation to control the motion picture business.

"We realized his story was impossible, and for that reason forgot about the whole affair as soon as it was over," said Mr. Selznick. "In fact, the dinner was much more impressive than anything that was said that night, because it was evident to us Himmel was a dreamer.

"The thing that amazed me was that Andre Tardieu, the French High Commissioner, should interest himself in the fellow. It was out of courtesy to Mr. Tardieu that we attended the dinner. Mr. Tardieu gave Himmel a letter of introduction to me, and Himmel called on me at my office. He painted a wonderful picture of what he proposed to do with the motion-picture business throughout the world, but I paid little attention to him.

"Of course it is never safe to consider anything impossible, and for that reason I withheld my opinion of the whole thing from him. I realized, however, that from the number of houses he proposed to build in France he was talking beyond the province of common sense. Why, it isn't likely they will have that number of houses in France in the next thousand years.

"At the dinner last Summer there was one man, however, who seemed to be deeply interested in Himmel. That was Mr. Fleischmann of the Fleischman Construction Company. Himmel addressed us in French, and therefore most of those present missed the beauty of his address. Mr. Fleischman, however, had an interpreter along, and he seemed to wax more enthusiastic every minute as Himmel's rapid flow of words were interpreted for him. Himmel told me of his vast construction program when he called on me at my office, and it is easy to understand that from the sum he promised to produce for the construction of these houses a builder might be intensely interested.

"Himmel is an undersized fellow, without any special attraction as to appearance, but my, how he can talk! But you can say for me that he didn't cause the motion picture people who attended the dinner to lose their perspective of the business for a second."

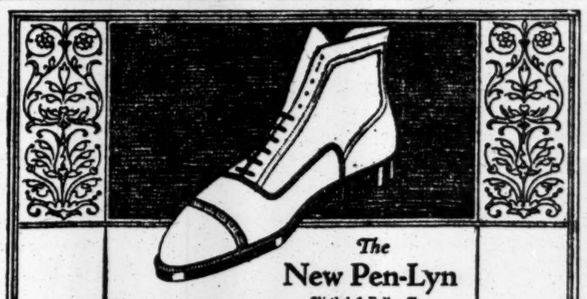

The New Pen-Lyn
Slightly Fuller Toe

FOR all around Winter wear we can heartily recommend this model in genuine Scotch grain leather, with straight tip, reverse welt, and full double sole. An attractive, comfortable, and extremely long-wearing shoe. *Lasts and patterns exclusively our own design.*

THE JOHN A. McCUNDY SHOE

WHITEHOUSE & HARDY
BROADWAY AT 40TH STREET
NEW YORK
METROPOLITAN OPERA HOUSE BUILDING

BRILL BROTHERS

A History Making Sale of Clothing

Not Just Reductions, But a New Price Level

Reductions generally mean a moderate, sometimes a substantial lowering of price. But this is a deliberate, revolutionary revision, amounting on some suits to almost half price. It means a new price level—one which spells such a loss to us that we can not guarantee to maintain it.

Now is the time to buy your overcoat and a couple of suits at a figure which, quality considered, recalls the good old days.

Kuppenheimer OVERCOATS and SUITS

$ 45 at

formerly $60 $65 $70 and $75

Remember, these are not sale goods, not a "special purchase," nothing but our regular stock previously and fairly marked $60, $65, $70 and $75. No maker in the world surpasses the House of Kuppenheimer in its standards of styling, tailoring and fabrics. And behind this clothing is the Kuppenheimer guarantee and our guarantee giving you a double guarantee of thorough satisfaction or your money back.

$80 Suits Are Included in This Sale at $45
And Overcoats Up to and Including $75

Brill Brothers

279 Broadway
125th St. at 3d Ave.

Broadway at 49th Street

47 Cortlandt Street
44 East 14th Street

DIAMONDS-WATCHES
Fine Jewelry
Christmas Gifts
SELECT NOW
From our immense stock
DIAMONDS $25 TO $1,000
ON CREDIT
Strictly confidential. No red tape.
Small Weekly or Monthly Payments.
CALL OR SEND FOR FREE CATALOG
ROYAL DIAMOND & WATCH CO.
25 MAIDEN LANE-6TH FLOOR

2d Floor 15 W. 34th St.

The Home of 40 Famous Brands of Men's and Young Men's Clothes

Georges

Between Fifth Ave. & Broadway
OPPOSITE WALDORF HOTEL

Largest 2d Floor Shop of its Kind in the World.

OPEN DAILY TILL 6 P. M.
SATURDAY TILL 9 P. M.

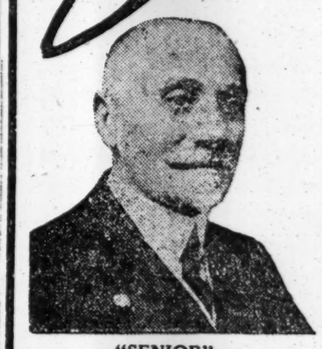

"SENIOR"

"JUNIOR"

Another Added Feature to This Event!

700 2-Pants Suits

Made of the Famous 3791
Parker-Wilder Heavyweight
Blue, Green, Gray & Brown Flannel

Unmatched Anywhere Under $50

Also An Unlimited Selection

Suits, Overcoats and Ulsters

For Men and Young Men—Made to Retail at

$40 $45 $50 $55 & $60

ALL AT ONE PRICE

$27.50

Today and tomorrow we cap the climax of weeks of amazing value-giving by this greatest of all purchases in which we offer 700 heavyweight Two-Pants Flannel Suits, worth $50, also an unlimited selection of Suits, Overcoats and Ulsters at $27.50 and which we guarantee are the same that stores everywhere are selling at $40, $45, $50, $55 and $60. Come today or tomorrow for the biggest bargain since before the war! Slight charge for alterations made on these garments.

Genuine Montagnac Overcoats

Don't Miss This Remarkable Opportunity!

THEY WERE MADE TO RETAIL AT $125

Material of the famous Stursberg Schell Montagnac, color Black, full satin lined, faultlessly tailored. A recent purchase of these luxurious coats at 50 cents on the dollar enables us to sell them while they last at practically half price.

$67.50

Georges

ENTIRE SECOND FLOOR

(Between Fifth Avenue and Broadway)
Opp. Waldorf Hotel

15 West 34th Street

Open Daily Till 6 P. M. Saturday Till 9 P. M.

WILSON ASKS RELIEF FOR STARVING CHINA

Appeals to American People to Prevent Death of Millions From Famine.

30,000,000 ARE IN NEED

He Points to China's Friendship for Us and Urges the Necessity of Quick Action.

NAMES RELIEF COMMITTEE

Invites Prominent Men Throughout Country to Collect Funds—T. W. Lamont Is Chairman.

Special to The New York Times.

WASHINGTON, Dec. 9. — President Wilson made an appeal today to the generosity of the American people in behalf of the millions of people starving in the northern provinces of China. In a prepared statement issued from the White House the President asked the people to respond to the "appealing cry for help" from the famine stricken districts and announced that he was setting machinery in motion to carry this great national relief movement forward as quickly as possible.

The President has named a nation-wide committee to bring about the most effective collection of funds and has designated Thomas W. Lamont, of New York, to act as chairman of the committee. Norman H. Davis, Acting Secretary of State, will be treasurer of the committee, which will also include in its membership Secretary Houston, Governor Harding of the Federal Reserve Board, former President Taft, Cardinal Gibbons, Charles W. Eliot, Cleveland H. Dodge, Bishops Burch and Quale, James A. Stillman, and many other prominent men who are leaders in business and finance.

It is estimated that 30,000,000 persons are seriously affected by the famine, and reports indicate that half of these are suffering dire distress. The provinces affected are Chili, Shantung, Honan, Shansi and Shensi. President Wilson's appeal states that reports from American consular and diplomatic agencies inform him that the deaths "may run into millions of souls."

Text of President's Statement.

The text of President Wilson's statement reads:

"A famine, alarming in its proportions, today holds in its grip several important provinces in China. The crop failure is complete, and the present distress which is great, is likely, before Winter has run its course, to become appalling. In fact our diplomatic and consular agencies in China inform me that the loss resulting from death in distressing form may run into millions of souls. It is certain that, the local Government and established agencies of relief are unable to cope with the magnitude of the disaster which faces them.

"Under the circumstances, relief to be effective should be granted quickly. Once more an opportunity is offered to the American people to show that prompt and generous response with which they have invariably met the call of their brother nations in distress.

"The case of China I regard as especially worthy of the earnest attention of our citizens. To an unusual degree the Chinese people look to us for counsel and for effective friendship. Our churches, through their religious and medical missionaries, their schools and colleges, and our philanthropic foundations have rendered China an incalculable benefit, which her people recognize with gratitude and devotion to the United States. Therefore not only in the name of humanity but in that of the friendliness which we feel for a great people in distress, I venture to ask that our citizens shall, even though the task of giving is not today a light one, respond as they can to this distant but appealing cry for help.

"In order to be assured of the orderly collection of such donations, large or small, as may be offered, I have invited a nation-wide committee, whose names are attached hereto, to lend their aid to this matter. I have designated Thomas W. Lamont of New York City to act as Chairman of this committee, and Norman Davis, Under Secretary of State, to act as Treasurer.

"I realize that this call, added to those for the underfed children of Eastern Europe and the afflicted peoples of the Near East, and to the needs of our own country, makes heavy the demand upon the bounty of the nation. I am confident, however, that all these pleas will be answered in generous spirit."

Nation-Wide Committee.

The members of the nation-wide committee, invited by the President to lend their aid were announced by the President as follows:

Secretary Houston.
William P. G. Harding.
William Howard Taft.
Cardinal Gibbons.
Charles W. Eliot, Cambridge, Mass.
Cleveland H. Dodge, New York.
Vance C. McCormick, Harrisburg, Pa.
Bishop Charles S. Burch, New York.
Bishop William A. Quale, St. Louis, Mo.
Darwin P. Kingsley, President New York Life Insurance Company, and Chamber of Commerce.
Mortimer L. Schiff, New York.
John D. Rockefeller Jr.
James A. Stillman, New York, President National City Bank.
Dr. Jeremiah W. Jenks, New York, China Society.
Charles H. Sabin, President Guaranty Trust Company.
Frank I. Cobb, New York, editor The New York World.
Adolph S. Ochs, New York, publisher THE NEW YORK TIMES.
George M. Cohan, New York.
Dr. Frank J. Goodnow, Baltimore, Johns Hopkins University.
George Horace Lorimer, editor Saturday Evening Post.
H. G. McEldowney, Pittsburgh, President Union Trust Company.
Samuel Gompers.
Dr. Livingston Farrand, Washington, D. C., American Red Cross.
Rev. Arthur J. Brown, New York, Presbyterian Board of Foreign Missions.
Lloyd C. Griscom, New York, President American Asiatic Association.
Robert Winsor, Boston, Kidder, Peabody & Co.
Galen L. Stone, Boston, Hayden, Stone & Co.
Ellery Sedgwick, Boston, editor Atlantic Monthly.
Edward Nash Hurley, Chicago.
H. T. S. Green, New York, President International Banking Company.
James A. Farrell, New York, United States Steel Corporation.
Joseph De Frees, Chicago, President United States Chamber of Commerce.
W. W. Baird, Chicago, President Chamber of Commerce.
John J. Mitchell, Chicago, banker.
John Jay Abbott, Chicago, banker.
Julius Rosenwald, Chicago.
Paul S. Reinsch, Wisconsin.
Festus J. Wade, St. Louis, banker.
W. P. Clarkson, St. Louis, President Chamber of Commerce.
Charles Nagel, St. Louis.
Rev. Dr. James L. Barton, New York, American Board of Commissioners for Foreign Missions.
Raymond Fosdick, New York.
John R. Mott, New York.
Graham Patterson, New York, editor Christian Herald.
Dr. Frank W. Gunsaulus, Chicago, President Armour Institute.
Dr. John Timothy Stone, Chicago, pastor Fourth Presbyterian Church.
Rev. Dr. Peter Ainslie, Baltimore, Seminary House.
Rev. Dr. James H. Franklin, New York.
Rev. Dr. Frederick H. Knubel, New York.
Robert Tinsman, New York, Federal Advertising Company.
W. H. Baldwin, New York, Otis Elevator Company.
Alva B. Johnson, Philadelphia, President Chamber of Commerce.
George W. Mutter, Boston, President Chamber of Commerce.
Alva Bradley, Cleveland, President Chamber of Commerce.
Marion LeRoy Burton, Minneapolis, President university.
Dr. William Mayo, Rochester, Minn.
Marcus Rauh, Pittsburgh, President Chamber of Commerce.
Mayor James Couzens, Detroit.
Charles H. Campbell, Detroit, President Board of Commerce.
Edward L. Coons, Buffalo, President Chamber of Commerce.
Louis W. Hill, St. Paul, Minn.
Myron T. Herrick, Cleveland.
Walter C. Carlson, Milwaukee, President Association of Commerce.
Edwin C. Gibbs, Cincinnati, President Chamber of Commerce.
Arthur B. Parker, New Orleans, President Association of Commerce.
Robert N. Harper, Washington, D. C., President Chamber of Commerce.
B. F. Benson, Minneapolis, President Chamber of Commerce.
W. S. McLucas, Kansas City, President Chamber of Commerce.
Charles S. Coffin, Indianapolis, President Chamber of Commerce.
Joseph B. Boyce, Louisville, President Board of Trade.
Frank O. Packard, Columbus, President Chamber of Commerce.
Gilbert M. Hitchcock, Omaha, United States Senator.
Thomas Burke, Seattle.
A. L. Mills, Portland, Ore., banker.
Edgar B. Piper, Portland, editor Oregonian.
Robert Dollar, San Francisco, ship owner.
John H. Rosseter, San Francisco, Pacific Mail S. S. Company.
Frank B. Anderson, San Francisco, banker.
Herbert Fleishhacker, San Francisco, banker.
David P. Barrows, Berkeley, University of California.
Maynard McFie, Los Angeles, President Chamber of Commerce.
Edwin O. Chase, Providence, President Chamber of Commerce.
William C. Hodges, Denver, President Chamber of Commerce.
Walter Stuart, Toledo, President Chamber of Commerce.
Frank A. Vanderlip, New York, President Japan Society.
Hon. Arthur Capper, Topeka, Kan.
William Fellowes Morgan, New York, President Merchants' Association.
K. Compton, Baltimore, President Merchants' and Manufacturers' Association.
Fairfax Harrison, Washington.
David Starr Jordan, Stanford University, California.
Rev. Dr. Robert E. Speer, New York.
Bishop Thomas S. Gailor, New York.
Edwin M. Bulkley, New York.
Rev. Dr. Frank Mason North, New York.
Rev. Dr. Lauritz Larsen, New York.
Rev. Nehemiah Boynton, New York.
Bishop James Cannon, Birmingham, Ala.
Rev. Dr. F. W. Burnham, St. Louis.
Rev. Dr. Edgar Y. Mullins, Louisville, Ky.
Rev. Dr. James I. Vance, Nashville.
Bishop S. C. Breyfogel, Reading.
Dean Shailer Mathews, Chicago.
Rev. Dr. W. O. Thompson, Columbus.
Dr. George W. Truitt, Dallas.
Ross Hadley, Richmond, Ind.
Rev. Walter R. Lambuth, Oakdale, Cal.
Mrs. Willard D. Straight, New York.
Mrs. Medill McCormick, Chicago.
Mrs. Cary Grayson, Washington, D. C.
Mrs. August Belmont, New York.
Mrs. Frank V. Hammar, St. Louis.
Mrs. Carrie Chapman Catt.
Miss Mabel Choate.
Mrs. William J. Calhoun, Chicago.
Mrs. Margaret Anglin Hull, New York.
Mrs. Joseph Cudahy, Chicago.
Mrs. Henry P. Fletcher, Washington.
Mrs. Helen B. Montgomery, Rochester, N. Y.
Mrs. Otto H. Kahn, New York.
Mrs. William H. Crocker, San Francisco.
Mrs. George Wharton Pepper, Philadelphia.
Miss Ethel Moore, Oakland, Cal.
Dean Virginia Gildersleeve, Barnard College, New York.
President M. C. Thomas, Bryn Mawr, Pa.
Mrs. Blanche Bates Creel, New York.
Mrs. F. S. Bennett, Englewood, N. J.
Mrs. William Boyd, Curtis Publishing Co., Philadelphia.
Miss Mabel Cratty, New York.

Today The New York Times is compelled to leave out 10 columns of advertisements.

Woman, 82, Becomes Citizen; Says It's Her Duty to Vote

The oldest woman to be admitted to citizenship in this county is Miss Mathile Malkin, of the Presbyterian Home, at 49 East Seventy-third Street. She is 82 years old and was sworn in before Supreme Court Justice Lydon yesterday. She came here from England in 1854, but said she didn't think it worth while to take out citizenship papers until she got a chance to vote.

"Now it is my Christian duty to register and cast my ballot, and I must be naturalized to do that," Miss Malkin said. She was escorted to the courthouse by Miss Jennie Davis, superintendent of the home, and Edward J. Tschimbke, Republican district captain, who said that twenty-nine women inmates of the home had enrolled as Republicans.

MOROS GIVE BATTLE TO RESIST SCHOOLING

Thirty Are Killed by Philippine Constabulary in Engagement on Pata Island.

MANILA, Dec. 9.—Thirty Moros were killed on one of the Sulu Islands in a battle with Philippine Constabulary growing out of efforts to encourage the education of children, it was learned here today in official advices from the Governor of Jolo, the Philippine Province embracing the Islands.

An educational agent named Alajani, a Moro, was killed by Moros on Pata Island when attempting to induce the Moros to send their children to school. They resented his interference with their customs, according to the official dispatch.

The constabulary force was called out and was met by a force of Moros armed with bolos, daggers and other primitive implements of warfare. The battle resulted in thirty Moros being killed and a number wounded. A number of the constabulary were wounded, but none was killed.

FRENCH COURT REFUSES TO PENALIZE DOCTOR

Finds He Should Have Supervised Nurse More Closely, but Damages Are Denied.

Special Cable to THE NEW YORK TIMES.

PARIS, Dec. 9.—After a fortnight's careful consideration the French Judges at Nimes have decided that a noncommital verdict is best in the case in which the parents of two girls brought suit against a doctor for damages for the death of the girls while under his medical care. The case against the doctor was that he employed an unskilled nurse, who, by not paying proper attention to the cleanness of surgical instruments, aggravated the illness of the girls, and that the doctor did not follow the prescribed treatment. The father of the girls, Commandant Arnaud, sued for 200,000 francs, which he was to have given to some war institution, and at the same time the charge of criminal homicide was brought against the doctor by the public authorities.

The Court, after long deliberation, has brought in a verdict acquitting the doctor, refusing damages to Commandant Arnaud and at the same time refusing the counterclaim for 1 franc damages brought by the doctor. Commandant Arnaud will have to pay the costs.

In the verdict the Judges state that they found that the nurse employed did not take proper precautions, and that the doctor ought to have supervised her work more closely. The death of the patients they found did not, however, result from neglect, and it was on that that they based their judgment.

PAPAL SECRETARY URGES FIUME PEACE

Cardinal Gasparri Calls on the Mayor of City to Avoid "New Conflicts and New Tears."

D'ANNUNZIO STILL DEFIANT

Third War Vessel Deserts and Joins Him — Pessimism Displaces Hopefulness in Rome.

FIUME, Dec. 9 (Associated Press).—Cardinal Gasparri, the Papal Secretary of State, has written a letter to the Mayor of Fiume advising a settlement of the controversy between the forces of Gabriele d'Annunzio and the Government without bloodshed.

"Remembrance of your courteous visits and of your letters, full of reverence for the Holy See, has permitted me to take encouragement and to send to you words of concord and peace that come to me at this great moment through which your State is passing," says Cardinal Gasparri.

"Public opinion is painfully alarmed by the suggestion of resistance manifested at Fiume, which may lead to new conflicts and new tears, which always bring major sufferings to the working population and delay that peace for which so many hearts have yearned.

"Particularly painful it would be to see fraternal blood spilled without result.

"Impelled by the qualities of sound sense and generosity with which you have demonstrated yourself particularly endowed, I dare beg you call the attention of your municipality and State to these considerations so as to make them favorable to superior reason, of peace, fraternity and well meant patriotism, so that new, dreaded sufferings may be spared. I pray that God may accompany this step of mine with His grace so as to inspire the counsel of moderation and peace."

Riccardo Gigante, the Mayor, replied to the Cardinal, saying that the Italian Government had been most firm in settling the question without regard to the people of Fiume, and that blood spilled for a just cause always would bear fruit. He added that he would "follow d'Annunzio with all those who may remain faithful, by whatever means or by whatever undertaking."

D'Annunzio today issued a communication saying that no one had been authorized to treat with the Government except his own representative in Rome, and that there would be no official relations until the Government recognized his State. The communication added that all rumors of an arrangement of terms with the Rome Government were without foundation.

Third War Vessel Deserts.

TRIEST, Dec. 9.—Following the recent example of two other Italian war vessels, the destroyer Espero joined d'Annunzio's forces this afternoon.

The other warcraft which separated themselves from the blockading squadron were the destroyer Bronzetti and submarine chaser No. 68.

ROME, Dec. 9 (Associated Press).—Premier Giolitti, Foreign Minister Sforza, War Minister Bonomi and Admiral Secchi, Minister of the Navy, conferred today on the Fiume situation.

According to the Rome papers, they decided it was impossible to recognize the regency of Quarnero if d'Annunzio insisted upon giving such recognition an annexationist meaning.

Pessimism Over Fiume Outlook.

Copyright, 1920, by The New York Times Company.
Special Cable to THE NEW YORK TIMES.

ROME, Dec. 9.—The Fiume affair, which the press had proclaimed was near to being satisfactorily solved, does not actually seem to be as near solution as had been hoped. Since the return of the Parliamentary Commission the atmosphere of optimism has been dissipated and the feeling is gaining ground that there are still several grave obstacles to be overcome, among others the attitude of the navy. The passing over of torpedo boats to d'Annunzio's side has caused a painful impression here and has demonstrated that the poet's influence is still very strong. The strict silence kept by the deputies who went to Fiume, allowing nothing to leak out of their conversation with d'Annunzio, is taken as a sign that they have come to no understanding. Otherwise the good news would without doubt have got about. Sudden pessimism has invaded the Chamber and Senate, so that the only topic of conversation today was the Fiume situation.

Although the question of recognition of the Regency of the Quarnero seemed to have been overcome, d'Annunzio now asks that it should merely be the first step toward its annexation. Rome conceived the regency as a Government, absolutely autonomous and independent of Italy, while the poet considers himself as a temporary regent or Governor awaiting the act which definitely joins Fiume to Italy. The Government is trying to find a formula which, although respecting obligations of the treaty of Rapallo in international rights, would lead to the recognition of the regency after another decision of the people of Fiume. To reach this object a compromise is absolutely necessary, but so far the violent language heard from Fiume shows no sign of giving way.

The fact that General Caviglia thought it necessary to remove an infantry regiment near Fiume, replacing it with Carbineers, demonstrates that the military situation also is very delicate.

Whitney Warren, representative in the United States of Gabriele d'Annunzio, gave out yesterday a cable message from the Minister of Foreign Affairs at Fiume denying that d'Annunzio had made overtures to the Italian Government. The cablegram says:

"The stories published yesterday in the Italian newspapers of supposed proposals by the Commander, d'Annunzio, to the Government of the King of Italy through the services of an intermediary more or less official cannot be denied too strongly. No proposal of any sort whatsoever has been made by the Commander, who remains firm for the well-known political line of the Government of the regency."

MOROCCO TRIBES SUBMIT.

Spanish Troops Take Positions Near Refuge of Hostile Natives.

MELILLA, Spanish Morocco, Dec. 8.—A representative delegation from the Deni-Uliche and Deni-Said tribes today formally tendered the submission of those tribes to the Spanish authorities here.

Six detachments of Spanish infantry, artillery and cavalry yesterday continued their operations on Deni-Said territory, occupying positions in Kadir, Asusua, Jugunt and Arcab, dominating the village of Tchinen, which for a long time has been a place of refuge for enemy tribesmen.

SWISS BUILDERS FAIL.

Largest Concern Has Liabilities of $5,000,000.

GENEVA, Dec. 9.—Piccard, Pictet & Co., the largest building concern in Switzerland, failed today, with liabilities of $5,000,000. The company employed 7,500 workmen.

It built the hotel used by the League of Nations and also constructed turbines used at Niagara Falls. During the war the company manufactured shells and ammunition for the Allies, refusing to work for the Germans. It employed English and French soldiers interned in Switzerland.

Britain Holds Back on Capital Ships; Lessons of the War Are First to Be Studied

Copyright, 1920, by The New York Times Company.
Special Cable to THE NEW YORK TIMES.

LONDON, Dec. 9.—The so-called economy debate took place in the Commons today on the motion of George Lambert asking the House not to sanction an expenditure for 1921-22 in excess of £808,000,000. The total national expenditure for 1921-22 is estimated at £1,418,000,000, of which £234,000,000 is earmarked for redemption of debt.

Lambert's motion was defeated by 321 to 66 after a lengthy debate in which Austin Chamberlain and Lloyd George spoke on the Government's behalf.

Lambert, speaking in support of his motion, said that, despite defeat of her enemies, Great Britain's expenditure on armaments budgeted for this year amounted to £230,000,000. In the dockyards 20,000 more men were being employed today than before the war. He distrusted the vision and the courage of the present Board of the Admiralty. Was the naval policy of the Government that of building ships against America? To his mind that would be unthinkable. Why should Great Britain build ships for fear America should attack her? Great Britain owed America £1,000,000,000 and she was not likely to become an actual enemy.

Austin Chamberlain in his reply gave the House a long list of figures in support of his claim that the Government had considerably reduced expenditures of various departments. He declared the Government was as anxious as the House in regard to economy and careful husbanding of resources. He also gave figures showing how absurd, in view of the country's financial commitments, was Lambert's proposed budget of £808,000,000. Among other things he said all subsidies would stop by the end of the financial year and the Ministries of Munitions and Shipping were being wound up.

His outline of the Cabinet policy, pointing to severe disciplinary measures toward all departments incurring expenditure without notice, was cordially received, as was also his reference to the War Office as the only direction where considerable savings could be effected.

As regards the question of naval expenditure, Mr. Chamberlain said that, while determined to maintain the navy at a standard of strength which should adequately secure the safety of the empire and its maritime communications, before sanctioning a program of new construction the Government was bound to satisfy itself that the lessons of the war had been definitely ascertained, more particularly as regarded the place and usefulness of the capital ship in future naval operations. The Cabinet had therefore decided, and he was glad to say the Admiralty welcomed the decision, that the Committee of Imperial Defense should enter upon an exhaustive investigation into the whole question of naval strength as affected by the latest developments in naval warfare, and would present no program of capital ship construction to Parliament until the result of the inquiry had been considered.

Lloyd George, who spoke late, hammered home the arguments of the Chancellor of the Exchequer, agreeing with the latter that the only way to effect substantial economies was in regard to war expenditures. He agreed the expenditure in Mesopotamia had been heavy, but he declared it would have been an act of folly to have cleared out and left the country to anarchy. He thought Great Britain might be fully requited for all the expenditure incurred in Mesopotamia, which was a great land of infinite possibilities.

PLAN ORGANIZATION FOR FOREIGN CREDITS

Bankers and Producers Gather in Chicago to Confer on $100,000,000 Corporation.

COULD LEND BILLION ABROAD

Means Help to Every Farmer and Factory Worker, Declares Sponsor for the Project.

CHICAGO, Dec. 9.—Bankers, business men and producers from all parts of the country are arriving tonight for a two-day conference, beginning tomorrow, on the proposed organization of a hundred-million-dollar corporation to finance American export trade. The corporation would be organized under the Edge act.

The proposed organization is designed to meet credit needs of foreign buyers who cannot pay because they lack specific security. The corporation would be under the protecting wing of the Federal Reserve banks, and be semi-public in character.

Special assistance to any one country has not been considered, as the object of the plan is to encourage American foreign trade as a whole. It would operate wherever such trade extended.

John S. Drum of San Francisco, President of the American Bankers' Association, is Chairman of the Committee of Arrangements for the meeting. He said today:

"The Commerce and Marine Committee of the Bankers' Association has fostered this plan ever since 1918. Agricultural, commercial and industrial interests will attend the meeting.

"Under the provisions of the Edge bill we shall be able to extend a credit equal to ten times our capitalization. It is generally agreed that $100,000,000 is none too small an amount upon which to begin. This means a credit-wielding power of a billion dollars in addition to the security of our capitalization.

"The machinery which we hope to create and operate will have its benefits for every man on the street. It is of specific interest to the laboring man and the farmer. There will be a market for every farmer and every bit of produce he can turn out. Likewise, industrially, no laboring man will be seeking a job because the employed cannot find a market.

"The world is crying for goods, but the credit facilities are lacking. We propose to furnish these facilities."

The meeting tomorrow will be in the nature of a joint committee, made up of appointed members from the American Bankers' Association, the National Foreign Trade Council and the United States Chamber of Commerce. Delegates from thirty-one States will attend. Among those expected are Herbert Hoover, Julius Barnes, former head of the Grain Corporation; Paul Warburg of the Federal Reserve Board, Senator Edge and General Goethals.

AWARDS PEACE PRIZE OF 1919 TO BOURGEOIS

Nobel Committee Gives Awards to Him and Wilson Today—Message From the President.

CHRISTIANIA, Norway, Dec. 9.—The Nobel Peace Prizes for 1919 and 1920, respectively, will be presented tomorrow to Leon Bourgeois, President of the French Association for the Society of Nations, and Woodrow Wilson, President of the United States.

Each prize amounts to 134,000 Swedish kroner, and will be handed to the French and American Ministers, who will formally thank the committee. Albert G. Schmedeman, American Minister to Norway, will read a message from President Wilson on the occasion of the presentation of the 1920 prize.

Formal announcement of the awarding of the prizes was made today by M. Loveland, Chairman of the Nobel Committee.

The fact that President Wilson would receive the 1920 prize became known earlier in the week. At that time it was not known who was to be awarded the 1919 prize. The Swedish kroner, according to late exchange rate, is worth about 19.25 cents.

CONSTANTINE'S CALL IS STILL AWAITED

Official Word From Athens Fails to Arrive, and Return Will Be Delayed.

FAMILY SHOWS THE STRAIN

While Former Monarch Manages to Appear Unconcerned — Greek Parliament to Meet Jan. 5.

LUCERNE, Switzerland, Dec. 9 (Associated Press).—The expected official telegram from Premier Rhallis of Greece to former King Constantine informing Constantine that he had been chosen in the plebiscite of last Sunday to return to the Greek throne had not been received here this evening, but Professor Georgios Streit, spokesman for Constantine, said there was no anxiety over this situation. He added that Constantine's departure for Athens probably would be deferred proportionately to the delay in receiving the official announcement of the result of the plebiscite.

Constantine today decided not to order a special train for his journey until he had learned the official returns from Premier Rhallis. The Swiss Government requires five days' notice, so it is considered now that the departure of Constantine will not take place until Tuesday or Wednesday of next week. It is felt that the superstition of Greeks against making any move on Tuesday will be waived if word comes tonight calling for Constantine's return.

Former Queen Sophie, wife of Constantine and a sister of former Emperor William of Germany, and the other members of the Greek royal household are beginning to feel the strain on account of their strong desire to have a home once more, after having lived for three years in hotels during their exile. Constantine, while evidently impatient to get started homeward, manages to carry a look of unconcern. He is remaining in his apartments throughout these inclement days, reading or writing or playing solitaire, but at the same time informing himself as to public affairs so that he will be able again to take up the duties he relinquished when the Allies requested him to leave Athens.

Every day sees more Greeks from Athens and other parts of Europe gathering at Lucerne. The Greek colony here has increased threefold since the recent election in Greece.

ATHENS, Greece, Dec. 8 (Associated Press).—No official note has yet been sent to former King Constantine in Lucerne notifying him that the people of Greece in the plebiscite of Sunday last voted for his return.

Thirty of the thirty-six departments of Greece gave 886,628 votes in favor of Constantine, with 9,444 against his recall. There were 200,000 more votes cast than in the elections of Nov. 14 last.

Prince Nicholas, brother of Constantine, arrived in Athens tonight and immediately summoned the Cabinet Ministers and the other princes and princesses to his palace, where he gave them a communication from Constantine. The message was not made public.

The opening of Parliament has definitely been set for Jan. 5 next. The American dollar was quoted at an average of 15 drachmas today.

Galib Kemall Bey, who was Turkish Minister to Greece in 1916 and was sent out of the country, together with the German and Austrian diplomatic corps upon the flight of King Constantine, has been redesignated as Minister in Athens by the Sublime Porte.

Unredeemed Greeks Hostile.

CONSTANTINOPLE, Dec. 8 (Associated Press). — All of "unredeemed hellenism" is united in strong opposition to the restoration of King Constantine to the throne of Greece, according to a petition handed to the Greek patriarch. The petition contains the names of 500 organized bodies, which demand that the patriarch pronounce an anathema against Constantine should he persist in his intention to return to Greece.

Mrs. Sheridan's Busts of Soviet Leaders

Busts of Lenin, Trotzky, Zinoviev, Krassin and Dzhejinsky, modelled in Russia by Mrs. Clare Sheridan, whose diary of her interviews with these Soviet leaders appeared recently in The New York Times, will be reproduced in the Rotogravure Section from photographs.

The New York Times

NEXT SUNDAY

Order in Advance from Your Newsdealer.

KAHN DEPLORES AGITATION IN JAPAN

Tells House if War Were Started It Would Be by Japanese, Not Americans.

GIVES CALIFORNIAN VIEW

Says Democratic Nations Would Do Well to Study Question of Yellow Peril.

WASHINGTON, Dec. 9.—Discussing frankly in a carefully prepared address delivered today in the House, Representative Kahn of California, Chairman of the Military Committee, declared that America hoped always to avoid war, and that if "the statesmen, the publicists, the politicians, the agitators and the demagogues of Japan" really wanted war with the United States they would be the ones to bring it on and not the Americans.

Mr. Kahn said he knew that he voiced "the earnest hope and the wish of every patriotic American that peace between the two countries may continue perpetually."

"But the world," said he, "has only recently learned that we are not too proud to fight; nor are we afraid to fight when we are forced into war."

The Military Committee chairman took occasion to reaffirm his belief that a universal military training policy would best safeguard the country and added:

"I have no fear that there will be war between Japan and the United States in my lifetime, nor even the lifetime of my sons. And I am thoroughly satisfied that if my country remain measurably prepared there will be no difficulty between the two nations at any time."

Mr. Kahn briefly reviewed the history of the relations between the United States and Japan and with regard to the Japanese immigration problem in California, now the subject of treaty negotiations between the two governments, said students of international law everywhere had recognized the "absolute right" of any nation to regulate immigration as it deemed best. Even Japanese students were familiar with universally accepted decisions on this point, he said, and added:

"It is therefore most unfortunate that a constant agitation regarding these matters is maintained by our neighbor across the Pacific; because the final effect of such propaganda and agitation undoubtedly is to install a pronounced hatred of America and Americans among the masses in Japan.

"This is a decidedly unfortunate condition of affairs. Indeed, I say it is a most serious condition—a condition that may result, unfortunately, in grave difficulties between two heretofore friendly nations."

The speaker said "many public officials in Japan" as well as political agitators had "tried to make the world believe" that opposition to the immigration of Japanese laborers into the United States was "based upon racial prejudice."

"We of the Pacific Coast deny that this is the case," he declared. "No objection has ever been made to the admission into this country of Japanese professional men, of Japanese financiers, or Japanese religious teachers or leaders or bona fide Japanese merchants or Japanese students or Japanese travelers. The sole objection is to the laboring class."

Representative Kahn called attention to newspaper dispatches quoting Count Okuma, head of the Japanese Peace Society, as having said that if the United States restricted Japanese immigration by statute instead of by voluntary action of Japan, the latter rather than "suffer such prejudice to her prestige, must resort to force."

"Surely," Mr. Kahn said, "the head of the Peace Society of Japan does not advocate the taking up of arms against the United States as indicated in the newspaper articles."

"Happily," he continued, "we in America are not worked into a frenzy of excitement by purely political happenings."

Publicists and authors reported, the California Representative said, that Japan was "making every effort to unite the yellow races; that Japan under such a program hopes and expects to be the leader of such a race amalgamation; that she is striving in every way to acquire and maintain the hegemony of the yellow nations."

"Are the Japanese trying to bring about the world-old conflict between the white races and the yellow and the brown races?" asked Mr. Kahn. "I sincerely hope not. But it is a question which the statesmen of all liberty-loving, democratic nations and peoples will do well to study and bear constantly in mind."

ANTI-ALIEN LAND LAW IS EFFECTIVE TODAY

Governor of California Advises State Department It Will Be Fully Enforced.

SACRAMENTO, Cal., Dec. 9.—Formal notice that California's anti-alien land leasing law, enacted by popular vote at the last election, would become effective tomorrow was telegraphed by Governor Stephens today to Acting Secretary of State Davis.

The Governor's telegram announced that he intended to exercise his "full constitutional power in enforcement of this statute—justly, of course, but effectively."

The Governor's message declared:

"In calling your attention to the facts I have no desire to embarrass the negotiations pending between the department and the Government of Japan. * * *

"Innumerable reports have come to this office within the last few months of unprecedented transactions in agricultural real property by Japanese and sections of the State affected by these transactions are most outspoken in their denunciation of those acquisitions of agricultural real property for the purpose of evading the new anti-alien land laws.

"Litigation is bound to ensue and the Attorney General and the various District Attorneys of the counties, will with the full support of the Government of the State behind them, apply all their resources to the full enforcement of the law.

"Public opinion in this matter is overwhelming and very sensitive about any interference with or restraint upon the sovereign right of the State to deal with its domestic land problems."

JAPANESE SMUGGLED HERE.

Hiding Places in Ships Discovered by Mikado's Consul at Seattle.

YOKOHAMA, Japan, Dec. 9.—The police here have been ordered to strictly inspect outbound vessels for stowaways in consequence of the Japanese Consul at Seattle having discovered regular hiding places constructed by crews in the holds of vessels for such persons.

The shipping representative here will confer shortly to take more effective steps to prevent the smuggling of emigrants.

WILL CLOSE TOLEDO SHOPS.

New York Central to Lay Off 500 Men Indefinitely.

TOLEDO, Dec. 8.—The Campbell shops of the New York Central Railroad will be closed on Dec. 16, it was announced today by George F. Wilson, general shop foreman here.

The closing will be indefinite and more than 500 men will become idle. Only car and engine repair crews will be maintained.

Apartment Is Overheated, This Tenant's Complaint

In the mass of letters that came to the Health Department yesterday was one from a tenant complaining that her apartment was kept overheated. This is the first of its kind to be received. Here is the unusual complaint:

"Will you kindly investigate our apartment? The heat runs to 84 degrees most of the time. We are forced to open all the windows wide. Therefore my baby has a bad cough. Because a few other tenants complained of not getting enough heat, this was done through anger. Most of us were satisfied with last year's supply of heat, which was sufficient. We were never sick."

FORECAST WAGE CUT IN TEXTILE MILLS

New England and New York Manufacturers Fix on 22½ Per Cent. Reduction.

300,000 HANDS AFFECTED

Statement Issued After Boston Conference Calls Step Necessary to Keep Mills Running.

BOSTON, Dec. 9.—A wage reduction of 22½ per cent. in textile mills in New England and New York State was forecast today in a statement issued after a conference of textile manufacturers. Approximately 75 per cent. of the industry in this section representing makers of cotton and woolen products was represented. The industry employs 300,000 operatives.

Such a reduction, according to the statement, would put the wage schedules back approximately to the figures that existed a year ago and would leave the wage standards generally more than double those of 1915.

The present stagnant condition of the textile industry made consideration of a wage reduction necessary, it was stated.

Change in Retail Situation.

"Manufacturers have been reluctant to make any radical changes in wages because of its effect at a time when there has seemed to be so little willingness on the part of the retailer to do business on a lower basis of price. But conditions have recently come about whereby this situation has been materially affected and prices of articles entering into the cost of living have been reduced to a considerable extent. Now that the process of readjustment has operated in the wage earner's favor, and living costs are still further to be lessened as the present low prices of raw materials are reflected in retail costs, the manufacturer can properly take some action to lessen the labor cost involved in production.

"The refusal of buyers to purchase goods for the last four or five months on a high basis of cost has led to a stagnation of the markets upon which the manufacturers depend, so that at the present time many of the textile mills in New England have been obliged to shut down; many more are working on short time and unless something is done to remedy these conditions, unemployment will be increased and continue.

Wage Cut Called Indispensable.

"In order to stabilize conditions so that goods can be purchased and business done, it is indispensably necessary, unfortunate though it may be, that there should be some wage reduction. The textile manufacturers have given careful consideration to every phase of the situation, and have taken into account all possible methods of bringing about conditions whereby their plants may be operated without any change in the wage scale, but they find that this is impossible.

"Accordingly, it has been suggested that a reduction of 22½ per cent. will aid materially in stabilizing the market. This will approximately reestablish the wage schedule of November, 1919, and will leave wages in the textile industries more than double the wages of 1915.

"If this reduction is made, it is hoped that merchants will feel that the factor of labor, as well as raw material costs, have been so adjusted that they will feel secure in placing their orders for merchandise."

Fall River Operators Meet.

FALL RIVER, Mass., Dec. 9.—The Fall River Manufacturers' Association, representing nearly all the cotton mills of this city, was in conference here today when the statement forecasting a wage reduction of 22½ per cent. in the textile industry was made public in Boston. W. Frank Shove, President of the association, said no statement would be made at this time. Another member of the Executive Committee who would not be quoted said the only statement would come from Boston.

The Erco Manufacturing Company, which employs 150 persons in making cotton waste products, announced a wage reduction of 15 per cent. today. Operatives were notified that if the cut was not accepted the plant would have to be closed. It is understood the workers agreed to the reduction, which means a total decrease of 30 per cent. in their wages in the last two months.

Textile Union Defers Comment.

The United Textile Workers of America "will cross that bridge when they get to it," John Golden, President of the organization, said yesterday when informed of the forecast by New England and New York cotton and woolen cloth manufacturers in Boston of a general wage reduction of 22½ per cent.

Mr. Golden said no formal notification of action to reduce wages as forecast had been received, and that until such reduction had been officially announced the United Textile Workers would have nothing to say.

Copper Companies Make Reduction.

KNOXVILLE, Tenn., Dec. 9.—The Tennessee Copper Company and the Dicktown Sulphur, Copper and Iron Company, both having large copper mining operations at Copperhill, announced today wage reductions of 10 per cent.

15 Per Cent. Cut at Andover.

ANDOVER, Mass., Dec. 9.—A wage reduction of 15 per cent. was announced today by the Tyer Rubber Company, effective from last Monday. The plant employs 550 hands under normal conditions, and has been running three days a week for some time.

MILLER TO DISCUSS BUDGET.

Governor-Elect Will Consult Party Leaders Here Today.

Governor-elect Miller will be in the city today to consult local Republican leaders regarding plans for State budget reform. He is consulting prominent lawyers as to his legal right to abolish offices and consolidate departments, and he will not announce his plans until they have received the approval of the best legal minds in the State.

Half a dozen leaders conferred yesterday at Republican State headquarters in anticipation of today's session with Mr. Miller. These leaders, it is said, will present the organization's demands in regard to appointments and other matters.

At the conference were State Chairman George A. Glynn, William L. Ward, leader of Westchester; George W. Aldridge, leader of Monroe; Charles H. Betts, leader of Wayne, and Assemblyman H. Edmund Machold, who is said to be slated for Speaker of the Assembly.

AMERICAN GROWERS ASK WOOL EMBARGO

Seek Absolute Ban on Foreign Imports for Fear Industry Will Be Ruined.

BACKED BY MANUFACTURERS

Makers of Woolen Goods and Cutlery Want Exchange Difference Added to Duties.

SEE PERIL IN SITUATION

Tell Congress Committees Foreign Goods Will Flood Our Markets Unless Action Is Taken.

WASHINGTON, Dec. 9.—Wool growers and woolen and cutlery manufacturers appeared before the House, Ways and Means Committee and the Senate Agricultural Committee today and asked for legislation to protect them from a predicted flood of foreign goods.

Representatives of the wool growers asked an embargo on imports of wool and sheep, while the manufacturers urged that the difference in exchange between the United States and foreign countries be added to the present duties to prevent foreign countries, especially Germany, dumping their products on the American markets.

The wool growers insisted that an embargo was necessary to save their industry, now threatened by the collapse of the wool and sheep markets. This embargo should be retained until the revision of the tariff, Dr. S. W. McClure, representing the National Wool Growers' Association, told the Senate Committee.

"We are being ruined by the import of wool and meats," he said, adding that wool men should be helped first because the condition was worse than that in any other industry.

"Something has got to be done," he continued, "otherwise it means universal bankruptcy in the West."

There was now in storage in the United States, Dr. McClure said, 996,000,000 pounds of wool, enough for two years' supply. Wool, imported from Argentina, he added, was selling in America at 9 cents a pound, while it cost the American producer 6 cents a pound to market his products. He estimated that 95 per cent. of this year's clip in the United States was unsold.

Presents Plan on Exchange.

Manufacturers of wool and cutlery asserted before the Ways and Means Committee that unless something was done to equalize costs abroad and here by adjusting exchange, the American markets would be flooded with foreign goods and industry here would be very seriously affected.

F. W. Hobbs of Boston, President of the Arlington Woolen Mills, presented a plan for meeting the exchange problem. He said in part:

"The plan proposed herewith is designed to restore purchases in foreign money to the same relative value in American dollars that they had in 1914. The two parts of the plan are as follows:

"1.—The present regulations by which duties are assessed on the basis of the foreign purchase values in depreciated currencies should be rescinded and all duties provided in the present tariff schedule should be collected on the basis of the foreign cost of normal rates of exchange, or if the foreign invoice is in United States money the difference between the current rate of exchange of the country of origin at the time of purchase and the normal rate of exchange should be added to the invoice and the duty collected on the total. In this way there would be restored the amount of duties intended to be collected under the present tariff law.

"2.—In order to correct the present alarming possibilities for dumping huge quantities of raw and manufactured products from countries with depressed currencies, it is proposed that in the case of all foreign purchases, whether dutiable or not, the Federal Government shall collect in the form of an equalizing charge on all imports, in addition to any duties provided by the tariff law, the difference being the amount paid the foreign seller figured at the current rates of exchange and the same amount figured at the normal rate of exchange. The equalizing charge thus provided for might be limited to say 30 per cent. of the foreign value of the merchandise at par of exchange."

Jacob T. Brown, of S. Slater & Sons Company, of Webster, Mass., said that woolen goods were now being offered in the United States by foreign makers cheaper than American mills could make them. He urged the committee to devise a temporary plan to stop these importations such as the enactment of an anti-dumping law or acceptance of the plan to equalize exchange.

"Speed up this legislation before the American manufacturer is broke," he said. "If our plan does not meet your views, give us something else but give us relief and let us have it quickly."

Charles F. Rockwell, of Miller & Bros., cutlery manufacturers, of Meriden, Conn., said that the cutlery business in the United States was almost at a standstill due to German imports. On Oct. 1, he said the cutlery mills in this country had orders to run them four to six months. The cancellations were so numerous in the last month as to give only work until the first of the year. German knives were being offered at $6 a dozen which the American trade could not duplicate for less than $14 a dozen.

Ask Duty on Meat Animals.

SALT LAKE CITY, Dec. 3.—Resolutions favoring an embargo on wool and wool products and the levying of an import duty, sufficient to equalize the cost of production in the United States with that of countries whence imports come, were adopted at the closing session today of the convention of the United Stock Growers' Association, attended by representatives from twelve Western States.

Another resolution called upon Congress to enact a permanent tariff upon meat animals and their products, sufficient to put the American producer on an equality in American markets with producers from other countries.

ADVERSE TO TAX REVISION.

Republicans of Senate Committee Decide Against Action This Session.

WASHINGTON, Dec. 9. — Legislation for income tax relief, requested by business interests is impracticable at this session of Congress, the Republican members of the Senate Finance Committee decided today at an informal conference.

This decision is in line with a similar one by Republicans of the House Ways and Means Committee and, it was said, virtually closed the door to tax revision at the present session.

The Treasury's condition, as outlined by Secretary Houston, Republican Senators said, made impossible the tax concessions urged by business concerns. Congress has been urged to extend the plan of instalment payment of income taxes and also to allow deduction of last year's losses in computing business taxes.

INSURANCE OFFICIALS CONTRADICT ENRIGHT

Deny Burglary Rates Have Decreased—Citizens Union Attacks Reinstatements.

TRIBUNE REPLIES TO HIM

Asks Commissioner If He Will Permit a Reporter to Examine Police Records.

Officials of burglary insurance companies in this city and members of the Citizens Union and other civic organizations yesterday took issue with Police Commissioner Enright regarding assertions made by him Wednesday, in defense of his administration of the Police Department. None of the officials of the insurance companies would consent to be drawn into a controversy with the Police Commissioner, but all said Mr. Enright's statement that burglary insurance had decreased within the last year to a point below that of the five previous years, was contrary to the facts.

Several said the companies experienced greater losses through burglaries in the city than in previous years, and a few hinted that many burglaries were not recorded by the police. Members of the Citizens Union said most of the policemen reinstated by Commissioner Enright in three years had been dismissed for serious infractions of police rules and not for "trial offenses," as alleged by the Police Commissioner. In almost every case, they said, the men had been denied reinstatement by Mr. Enright's predecessors.

Tribune Replies to Enright.

The Tribune made public a letter sent to the Police Commissioner during the day in reply to references to the newspaper in his statement Wednesday night. The letter said:

"Dec. 9, 1920.

"Richard E. Enright, Esq., Commissioner of Police.

"Dear Sir—In view of your attack on The Tribune investigation of the Police Department of the city, The Tribune feels it is entitled, as a matter of public interest and of justice, to ask you the following questions:

"1. You point out in your statement a number of instances in which you say The Tribune misstated the facts relating to unsolved murders in the city. Do you deny the statement that has been emphasized throughout The Tribune's survey, namely, that there have been since the first of the year more than 100 unsolved murders in the city?

"2. Will you allow a Tribune investigator to examine your record of murders committed since the first of the year?

"3. Is it not true that, unless there is visible evidence of a crime, under the present policy of the Police Department, reports of crimes are not listed, but are considered merely investigations? Do you deny that as a result of this policy it is possible to produce figures favorable to your administration as against previous administrations?

"4. Will you allow a Tribune investigator to go over the records of the cases of the men whom you have reinstated that he may learn on what charges the men had been dismissed under previous administrations and refused reinstatement, and on what grounds they were reinstated by you?

What Tribune Has Revealed.

"The Tribune in its series of articles on your administration has revealed the following:

"1. That the organization built up by Arthur Woods has been broken down.

"2. That there has been a complete reorganization of the Detective Bureau.

"3. That the special squads have been weakened or abolished and experts assigned to other duty.

"4. That William J. Lahey as Chief Inspector holds more power than any man who has held a similar position under previous administrations.

"In your statement this morning you failed to discuss these things and The Tribune therefore considers it pertinent to put to you in addition these questions:

"1. Will you explain the transfer of experts like Faurot and Cray to work entirely foreign to crime detection?

"2. Will you explain why only five of the old Tunney Bomb Squad are still engaged in that branch of work?

"3. Will you explain why Cassassa, Nugge, and other pickpocket experts are now assigned to work other than that in which they were trained?

"4. Will you explain why the chief work in the crusade against vice was taken from the control of experts like Inspector McDonald and Captain Costigan and placed in the hands of Inspector Belton?

"Why Was Lahey Chosen?"

"5. Will you explain why Chief Inspector Lahey was picked for the post and what caused you to amend the department rules so that Lahey's power is greater than that of Chief Inspectors under previous administrations?

"6. Will you explain why the Detective Bureau was placed under the direct supervision of Lahey to the exclusion of such experts as Faurot and Cray?

"7. You have repeatedly said that your refusal to give out information to reporters was caused by knowledge that newspaper men were in league with the underworld. Can you identify the newspaper men?

"8. Will you explain why you feel it necessary to inaugurate motorcycle supervision of the patrol system?

"9. Is the statement that it is a revival of the shoo-fly system approximately correct?

"10. Will you give The Tribune a list of the men assigned to special detail? The charge has been made that the number of these special details has contributed to the under-policing of the city."

American Sumatra Reports Profits.

It was announced that the Executive Committee of the Board of Directors of the American Sumatra Tobacco Company had recommended the declaration of the regular quarterly dividend of $2.50 a share on the common stock. For the three months ended Oct. 31 it was stated that net profits were more than $250,000 and that current assets were four times in excess of current liabilities. If the directors follow the dividend recommendation the declaration will be payable Feb. 1 to holders of record on Jan. 14.

In a crowd protect yourself from throat germs

Riding in the crowded car, going along the dusty street, sitting in the stuffy office, theatre or school, you are bound to inhale the germs of disease. These germs lodge in the soft tissues of the mouth and throat and if unchecked, may develop into a dangerous ailment.

Formamint, the germ-fighting throat tablet, can be conveniently used at any time or in any place you may be. At the first sign of a sore throat, or when you are exposed to germs, take a tablet and let it dissolve slowly in your mouth. Can be beneficially taken every half hour until throat is relieved.

Formamint mixes its powerful, pleasant tasting antiseptic with the saliva, bathing the infected membranes continuously, combats the germs and keeps them at a safe minimum.

The tablets are so convenient to carry with you, that they can be used unnoticeably wherever you may be. Buy a package of your druggist today, and be prepared to ward off sore throats tonsilitis and influenza. Men find them very helpful in easing "smoker's sore throat."

Formamint is sold by all druggists. Any druggist will tell you how widely Formamint is recommended by throat specialists, physicians and dentists.

Formamint

GERM-FIGHTING THROAT TABLETS

Formamint is our trade mark. Bridenbine our product. Bauer Chem. Co., Inc., N.Y.

Make Your Little Girl the Happiest Child in this Town. Bring Her AMBERG'S WALKING DOLL

Please note that the quality of this doll (which is of composition and which is fully jointed) is the very highest. Yet the price is very moderate indeed.

In order that you may be sure of getting the original which is nationally famous, look price is very moderate indeed.

Louis Amberg & Son

Makers of AMBERG DOLLS The World Standard

Amberg makes a marvelous line of dolls and animals which can be bought from
R. H. MACY, STERN BROS., McCREERY, F. A. O. SCHWARZ
HEARN'S, ABRAHAM & STRAUS

SALE OPENS THIS AFTERNOON AT 2:30

OLD ENGLISH SILVER
SEVENTEENTH AND EIGHTEENTH CENTURY
ENGLISH AND FRENCH FURNITURE

The most unusual collection which has come to America in many years, which has been on exhibition at The Anderson Galleries, Park Avenue and Fifty-ninth Street.

The AEOLIAN COMPANY

AEOLIAN HALL *in* MANHATTAN *29 West 42nd Street.*

In BROOKLYN *11 Flatbush Ave.* • *In* THE BRONX *367 East 149th St.* • *In* FORDHAM *270 E. Fordham Rd.* • WASHINGTON HEIGHTS *181st Street & Wadsworth Ave.* • *In* NEWARK *895 Broad Street.*

All Aeolian Stores Open Evenings Until Christmas

Extraordinary Phonograph Offer

FOR FRIDAY AND SATURDAY

This Splendid "Graduola" Model

AEOLIAN-VOCALION

Price, $135

Together with $10 Worth of Records of Your Own Choice and $3 Worth of Albums

Price, complete, $148

Delivered to Your Home for a Moderate Down Payment

Balance **$6** *Monthly*

GRADUALLY, tenderly, toward the end of the verse, the lovely voice melted away as if the singer, having lulled her little one to sleep, was moving slowly out of the room. Fascinated, almost doubting that so flexible a tone could come from a phonograph, I noticed that Marjorie, by simply moving the Graduola back and forth, was actually playing the record herself; accenting a note here, modulating a phrase there, making of this remarkable phonograph a responsive medium for the expression of her own musical thought."

The former price of this famous 430 Vocalion was $165. It is now specially priced at $135, representing

An Actual Saving of $30

This extraordinary opportunity comes to you as the result of our discontinuing the manufacture of Model 430 and desire to dispose quickly of all these instruments before the publication of our new 1921 catalog.

Playing the Phonograph

PEOPLE are so accustomed to hearing the phonograph simply play itself, that it is not always easy to picture someone playing it. And it is practically impossible to realize the fascination of doing so without actual experience.

Yet the immense advantage the Graduola gives to the Aeolian-Vocalion is obvious.

Artists never sing twice with exactly the same feeling. Without changing their individual conceptions of their songs and compositions they vary their interpretations in detail.

This is exactly what anyone can do by using the Graduola. Without actually changing the interpretations (tempo and phrasing always remaining the same) it can be *varied in tone color*, thus giving it a freshness and spontaneity which the ordinary phonograph performance never possesses.

And it is the fact that even when the player knows nothing of music, these changes sound well and add to the musical result; the explanation being that the arbitrary elements of interpretation, namely: tempo, phrasing and basic expression, are unaffected by the Graduola.

The Sum Total of Phonograph Satisfaction

Though the Aeolian-Vocalion has been upon the market only about three years, it is today recognized as the leading instrument of its type, not only in this country but also abroad.

This is because the Vocalion offers everything possessed by the best phonographs of ordinary type, and adds its own exclusive and important advantages as well.

For example—you may search the market over and you will hear no phonograph with so rich, mellow and beautiful a tone; you will see no phonograph that reflects such genuine art in the simple elegance of its cases; and you will find no phonograph that allows you the great privilege of taking an active part in the playing of its records.

This great Special Offer includes any $10 worth of records you may select. The following list is simply a suggestion:

Silent Night, Holy Night, Nevada Van Der Veer and Quartet	$1.00	**Songs My Mother Taught Me,** May Peterson	$1.25	**Whispering** (*Fox-Trot*) Yerkes' Dance Orchestra	$1.00
Aloha, May Peterson and Sasha Culbertson	1.25	**Elegie** (Massenet), Maurice Dambois	1.25	**Avalon** (*Fox-Trot*) Sherbo's orchestra	1.00
Little Girls, Goodbye, John Charles Thomas	1.00	**La ci darem la mano** (*from Don Giovanni*) Rosa Raisa and Giacomo Rimini	1.25	**Cohen the Politician** (*Monologue*) Monroe Silver	1.00
				Total	$10.00

All Aeolian Stores Open Evenings Until Christmas

DENSEL REAPPEARS; ASKS FORGIVENESS

Missing Passaic Pastor Suddenly Rejoins His Wife and Eight Children.

CHOIR MEMBER ALSO BACK

Both Had Been Away Since Clergyman Resigned His Pulpit on Nov. 12.

Special to The New York Times.

PASSAIC, N. J., Dec. 9.—The Rev. Cornelius Densel, who disappeared from this city on Nov. 12, after mailing his resignation as pastor of the Netherlands Reformed Church, of which sect he was said to be the leader in this country, suddenly reappeared last night at his home at 131 Park Place, where his wife and eight children welcomed and forgave him.

At about the same hour Miss Trina Hannenberg, a member of the choir of the church, who left Passaic on the same day as did Mr. Densel, returned to the home of her parents at 25 Pine Street. Both families immediately assumed an attitude of reticence and refused to clear up a story which has given great concern to the congregation of which they were members.

The first inkling that members of the church had of their former pastor's return was when he made a dramatic entrance at a special meeting of the Consistory held in the church last night to choose a new pastor and consider the eligibility of the Hannenberg family to continue members of the body. In the midst of the discussion Mr. Densel entered, accompanied by two of his sons, Richard and Cornelius Jr. According to John Rose, head of the church Consistory, Mr. Densel went among the members gathered in the Sunday school room and tearfully pleaded for forgiveness.

The family of Miss Hannenberg refused to admit visitors to their home. Mrs. Hannenberg said the family had nothing to say and closed the door.

While the Densel family has indicated its belief that Mr. Densel will be reinstated as pastor of the church he has served for more than ten years, members of the consistory entertain no such views.

From leaders of the church it was learned that Miss Hannenberg had once been a member of the Densel household.

THEATRE TAX RAISE A FALLACY, SAYS HARRIS

Managers' President Says Doubling Present 10 Per Cent. Would Reduce Attendance One-half.

The recurrence of the proposal to double the theatre tax brought general protest yesterday from theatrical men. When this recommendation was first made, about two years ago, the managers successfully fought it by the organization of a Managers' Protest Committee, and it is probable that concerted action will again be taken if Secretary Houston's recommendation is pressed.

Sam H. Harris, President of the Producing Managers' Association, declared, as did a number of other managers, that the proposed increased tax would result in a decrease of revenue.

"The fundamental fallacy of Secretary Houston's recommendation" declared Mr. Harris in a statement, "is found in his assertion that the present tax laws are unproductive. In a misdirected effort to remedy this condition he proposes, in so far as theatres are concerned, to double the existing tax on admissions.

"This proposal implies that the public, already paying 10 per cent. on tickets, will welcome the opportunity to double this expenditure and thus add some $70,000,000 to the present revenue from this source. As a matter of fact, the present tax has acted as a deterring influence on theatregoing and it is my conviction that doubling the current impost will reduce the theatregoing public one-half."

Mr. Harris's view was concurred in by Lee Shubert, Morris Gest and others.

STATEN ISLAND FIRE CALLS CITY ENGINES

$500,000 Blaze in Williams Lumber Yard Fought by All Apparatus South of Canal Street.

Chief Kenlon and every fire apparatus south of Canal Street, Manhattan, were summoned last evening to a fire which destroyed between $400,000 and $500,000 worth of valuable hardwood in the yard of the I. T. Williams Lumber Company, between Tompkinsville and Stapleton, Staten Island.

The fire started about 8 o'clock in a pile of lumber in the south end of the yard, which is about an acre and a half in area, and before fire engines from Tompkinsville and Stapleton responded on the first alarm turned in by a watchman employed by Terry & Tench, who are building sixteen municipal piers in the rear of the lumber yard, the entire stock of lumber was ablaze.

The flames were fanned by a stiff southeast wind, and as soon as Deputy Chief Beggin, in charge of the Staten Island fire force, arriver he sent in a second alarm. Ten minutes later, when burning embers zegan to set fire to houses in Grant Street to the north and in Wave Street to the south, Chief Beggin sent in a third alarm.

Then the wind shifted, sending clouds of embers in the direction of Bay Street, on the west side of the yard, and Van Duzen Street and St. Paul's Avenue, further west. Reports soon reached Deputy Chief Beggin hat residences and business establishments in that section were being set on fire by the embers, and he immediately sent out a borough alarm, calling not only the Manhattan engines, but the fireboats New Yorker and Zophar Mills as well.

When the Manhattan apparatus hurried up to the ferry terminal at the Battery they found the special ferryboat Richmond waiting for them, ad the trip across the bay was made in less than sixteen minutes. Other ferryboats were held for the rest of the Manhattan apparatus, and in less than forty-five minutes the fire-fighting force of Staten Island was trebled.

The firemen worked so rapidly that none of the smaller fires got below the roofs, and within three hours they had the larger blaze well in hand. The lumber yard extends from Bay Street east to the tracks of the Staten Island Rapid Transit Company, and all train service between St. George Ferry terminal and South Beach and Totenville was stopped.

WOMAN EDITOR IN BELLEVUE

Taken From Museum of Natural History on Complaint of Attendant.

Mary C. Dickerson, 53 years old, of West 118th Street, editor of the bimonthly magazine Natural History, issued by the Museum of Natural History, Central Park West and Seventy-seventh Street, was sent to Bellevue Hospital for observation last night on complaint of an attendant of the museum. The attendant reported to the police of the West Sixty-eighth Street Station that the woman's actions in the museum were peculiar. Dr. Foster Kennedy of 20 West Fiftieth Street advised that the woman be sent to Bellevue.

Ben-Ami to Move to 39th St. Theatre

Jacob Ben-Ami, in "Sampson and Delilah," will move from the Greenwich Village Theatre to the Thirty-ninth Street next Monday night. "The Young Visiters," accordingly, will be withdrawn from the Thirty-ninth Street tomorrow night. The Greenwich Village Theatre will remain dark until Christmas night, when "The Beggar's Opera" will be presented there.

THE OPERA

By Richard Aldrich

Miss Florence Easton as Carmen.

Mme. Geraldine Farrar was obliged to give up her part in the opera of "Carmen," which was on the bill of the Metropolitan Opera House last evening, on account of an attack of hoarseness. It is an ill wind that blows nobody any good, however, and this one brought an opportunity to Miss Florence Easton to sing the part of Carmen. It was the first time she has sung it here, and her performance in it afforded great pleasure to those who heard it last night.

To those who have followed Miss Easton's work on the stage of the Metropolitan as well as on the concert stage, her success was hardly in the nature of a surprise. She has often and in various ways shown her high accomplishments as a singer and as an actress in the lyric drama. She has not only a beautiful voice and a finished vocal style, but dramatic intelligence and skill of a varied order. She sang the part last night without rehearsal and is said to have sung it but once before in French, oftener in German. But she showed entire familiarity with it, moved within it with freedom, both in song and action, without anxiety as to the outcome or undue dependence upon conductor or prompter. The excellence of her French diction was particularly noticeable. The impersonation was in no way tentative. That it gave pleasure was evident from the applause from all quarters of the house.

The other members of the cast have been heard in the more recent performances of "Carmen" at the Metropolitan. The only important change from the previous performance this season was in the part of Escamillo, taken by Mr. Rothier instead of Mr. Whitehill.

The New York Symphony Orchestra.

In its wide survey of musical art through its historical series of concerts the New York Symphony Society yesterday reached the romantic composers of the nineteenth century, to whom the program of its concert given yesterday afternoon in Carnegie Hall was devoted. The composers represented on it were Schubert, by his overture to "Rosamunde," his Unfinished Symphony and his songs, "Death and the Maiden" and "The Erlking"; Weber, by his overture to "Oberon" and the great air from the same opera, "Ocean, Thou Mighty Monster," and Mendelssohn by his "Italian" symphony.

The singer was Mme. Margarete Matzenauer. Her greatest success was made in the air from "Oberon." There are few singers who can master it as she did, by sheer weight and power of voice, by force and intensity of expression, by declamation and phrasing. It was a performance of no little impressiveness of an air that often gets the best of those rash enough to attempt it. Mme. Matzenauer did have some trouble with its highest notes, which are above the proper range of her voice; but she did what she could to get by them quickly and unscathed.

She also sang admirably the two songs by Schubert, to accompaniments transcribed from the piano for the orchestra; that of "Death and the Maiden" being for strings alone. No mention of the fact that these were transcriptions nor of the name of the transcriber was made on the program, though strict historical accuracy in a historical series would seem to have required it.

The English translation of "Death and the Maiden" used by Mme. Matzenauer is a singularly bold one; and unfortunately her English diction was so clear as to show mercilessly all its faults. Thus, "bony man" for "Knochenmann" and "I am not wild" for "ich bin nicht wild" are hardly fortunate. She also tampered a little with the text of "Ocean, Thou Mighty Monster," in which Planché's English verse is somewhat more successful than it is in some other parts of his libretto. But these things caused, apparently, little disturbance to the audience, which justly admired and vigorously applauded Mme. Matzenauer's fine singing and wonderfully rich and powerful voice.

The orchestral performance was likewise highly enjoyable in its blended euphonies, its clear and vigorous reproduction of the overtures and the symphonies.

Rose and Ottilie Sutro.

The public playing of duets on two pianos, not one of the highest or most interesting forms of the art of music, is well represented in the current season; perhaps more amply than its relative importance requires. Another representation of it was given last evening in Aeolian Hall by the sisters Rose and Ottilie Sutro, who are well-known exponents of it and who have been heard here before.

Programs of such recitals are limited by the limits of the repertory. An enlargement of it was effected by the playing, for the first time here, of an unpublished "Norse Suite" by Max Bruch, which he wrote for the Sutro sisters and dedicated to them. Reinecke's variations on a saraband by Bach, Mozart's fugue and his sonata in D major, and some pieces by Arensky and Duvernay were supplemented by an arrangement of an "Allemande" by Couperin and of Wagner's "The Ride of the Valkyries," the latter by W. H. Humiston and also in manuscript.

The playing of the Misses Sutro is not the most interesting of its kind, not stirring to the emotions, but it is of unfailing accuracy and abundant power, and it gave evident pleasure.

PHILHARMONIC IN NOVELTY.

Plays Albert Roussel's "Evocation," a Poetic Tone-Miniature.

An "Evocation" in music of what a French naval cadet saw in his youthful Asiatic voyaging and faintly described in words as "the gods in the shade of the trees," was the semi-novelty by Albert Roussel of Paris that followed late among familiar things in the Philharmonic's concert at Carnegie Hall last evening. Roussel is, in effect, another Pierre Loti, and his poetic tone-miniature, ever so slender, unsubstantial, shadowy as a Corot, is made of much weaving of foliage with sombre undercurrents characterizing apparitions of Oriental calm or savage laughter. Such pictures, in actual color, have been done by Arthur Davies in America.

The audience, of comfortable numbers for a stormy night, called on Mr. Stransky's men to rise in mass after half a program of Bach, all lately performed in these concerts, and again after Strauss's revived "Till Owlglass," though Till's pranks came haltingly near to grief at one point. In conclusion, there was Tchaikovsky's "Francesca," which is to be repeated in today's matinée, with other works of Tchaikovsky and Brahms.

George Beach in Piano Recital.

George Beach, who gave a matinee recital in Aeolian Hall yesterday after nine years abroad, showed himself the newer sort of artist, a man and musician first of all, and quite incidentally an interesting pianist, not afraid of noise, nor concerned with minutely calculated detail in the music he broadly outlined. His program, ranging from Bach's toccata and fugue in D to Liszt's fine frenzy of notes on the name "Bach," found most serious expression in Beethoven's sonata Op. 26, of a hero's funeral march; Chopin's "Raindrop" prelude, dripping molten steel, and a Debussy group, the "Cathedral," "West Wind" and others, introduced by Busoni's "Berceuse," that might have rocked Debussy's cradle. The veteran Busoni beat the cubists at their own game in kidnapping cacophonies to make an art-nouveau lullaby.

W. J. Guard Decorated by Italy.

The Italian Government has given the decoration of Chevalier of the Crown of Italy, a cross of white enamel and gold, to William J. Guard, publicity secretary of the Metropolitan Opera Company, in recognition of his services to artists and other citizens of that country, both here and abroad. Acting Consul General Ubaldo Rochira called at the opera house yesterday and presented the cross and ribbon of the order, thanking Mr. Guard on behalf of his Government, especially as the author of a book, "The Spirit of Italy," written oversea in 1916, which was widely read in this country during the war.

THEATRICAL NOTES.

"Miss Lulu Bett," Zona Gale's dramatization of her novel, will open at the Belmont Theatre on Monday night, Dec. 27.

"The Right to Strike," a play by Ernest Hutchinson, recently produced in London, will be presented here early in the new year by Richard Walton Tully.

The complete cast of "Woman to Woman," which A. H. Woods is producing, will include Wilette Kershaw, A. E. Anson, Hilda Spong, Charles Waldron, Graham Lucas, Harry Dornton, Andree Corday and Julia Chippendale.

Arthur Shaw will play his original role of the property man in the revival of "The Yellow Jacket."

"The Post Office" and "Sacrifice," by Tagore, will be acted at the Garrick Theatre for the first time this afternoon. The League of American Pen Women will offer a bill of four one-act plays this afternoon at the Morosco.

Jay Gould and Winona Winter have been engaged for "The Century Midnight Whirl," which John Henry Mears will send on the road, with Blanche Ring, Charles Winninger and Richard Carle at the head of the cast.

There will be special matinees of "Rollo's Wild Oat" at the Punch and Judy Theatre on Dec. 29 and 30.

MUSIC NOTES.

Owing to the indisposition of Johannes Sembach, the title role in "Parsifal" will be sung this afternoon at the Metropolitan Opera House by Orville Harrold, who made a great success in this music drama last season.

Mrs. Oscar Hammerstein has announced a German drama, "The Sin Bell," by Hans Knobloch, for its premiere in America on Dec. 22 at the Manhattan, to be followed during the week of Dec. 27 by a new Viennese operetta, "Where the Lark Sings," by Franz Lehar.

Frieda Hempel will give her annual New York recital in Carnegie Hall on Wednesday evening, Jan. 5.

MAY PETERSON

Prima Donna Soprano of the Metropolitan Opera Company

will give a

SONG RECITAL

in Aeolian Hall

Monday afternoon, December the thirteenth

MISS PETERSON'S lovely voice is reproduced exclusively on Vocalion Records. Her recordings will be played for you at any Aeolian store.

Vocalion Records are playable on all Standard Phonographs

THE AEOLIAN COMPANY

In MANHATTAN—29 West 42nd Street
In BROOKLYN 11 Flatbush Ave. In THE BRONX 367 E. 149th Street In NEWARK 895 Broad St. In FORDHAM 270 E. Fordham Rd.

AMERICA'S FOREMOST THEATRES AND HITS. DIRECTION OF LEE & J. J. SHUBERT.

CENTURY THEATRE, 62d & C. P. West Eves. 8. Mats. Tom'w & Wed. 2. F. Ray Comstock and Morris Gest Present MOST SENSATIONAL SUCCESS EVER KNOWN IN THE WORLD MECCA Musical Extravaganza of the Orient. COMPANY OF 400—11 BIG SCENES.

Century Promenade Above Century Theatre CENTURY MIDNIGHT REVUE AT 11:30 No. adm. Charge to Dining and Dancing, 6 to 11.

WINTER GARDEN 50 & B'y. Eve. 8:20. MATINEE TOM'W Geo. LeMaire's BREVITIES BROADWAY With BERT WILLIAMS.

MADGE KENNEDY "A delicious little actress."—American

CENTRAL THEATRE, 47th & B'y. Eve. 8:30 Matinees Tom'w & Wed., 2:30. F. Ray Comstock and Morris Gest Present The London and Paris Sensation, DELYSIA In the Musical Show "AFGAR" "Has taken New York by storm."—Telegram

PLAYHOUSE 48th. E. of B'y. Eves. 8:30. Mats. Tom'w & Wed., 2:30. SEASON'S SENSATION! MARY NASH in "THY NAME IS WOMAN"

SHUBERT Thea., 44 St., W. of B'y. Ev. 8:30 Matinees Tom'w & Wed., 2:30. THE BOHEMIANS, INC., ANNOUNCE THE GREENWICH VILLAGE FOLLIES OF 1920

CASINO 39th and B'way. Evenings at 8:20. MATINEE TOMORROW, 2:20. ZIMBALIST'S PLAY WITH MUSIC HONEYDEW

COMEDY Theatre, W. 41st. Eves. 8:30. Matinees Tom'w & Thurs., 2:30. HOLBROOK BLINN As a lovable, laughable bandit—THE BAD MAN

CORNERED "Enthralling melodrama." —Tribune

GREENWICH VILLAGE THEATRE, 7 Av. & 4 St. Eves. 8:30. MATINEE TOMORROW, 2:30. BEN-AMI "SAMSON & DELILAH" PAULINE LORD MOVES TO THE 39th ST. Thea. Next Monday

BELMONT THEATRE, W. 48 St. Bry. 48. Evs. 8:30. Mats. Tom'w & Thurs. MR. & MRS. COBURN in FRENCH LEAVE "Keeps Them Laughing All the While!" SEATS ON SALE SIX WEEKS IN ADVANCE.

NORA BAYES Thea., 44th St. W. of B'way. Evgs., 8:30. Matinees Tomorrow & Wednesday at 2:30. "THREE LIVE GHOSTS" "A SCREAMING COMEDY."—Telegram.

FRAZEE West 42d St. Evs. at 8:30. Mats. Wed. & Sat., 2:15. Phone 31 Bryant MARGARET ANGLIN in "THE WOMAN OF BRONZE"

ASTOR Thea., B'way & 45th. Eves. 8:25. FIRST MAT. TOMORROW, 2:25. "WELCOMED BACK TO THE STAGE WITH ECSTATIC DELIGHT."—Herald. MADGE KENNEDY (HERSELF) In a dual role in CORNERED "OVERWHELMING POPULAR APPROVAL."—Telegram.

LITTLE THEATRE 44 St., W. of B'wy Mats. Wed. & Sat. THE 1st YEAR

GARRICK 65 West 35th St. Fitzroy 1522. Evs. 8:15. Mts. Tom'w & Thrs., 2:15 HEARTBREAK HOUSE A Comedy by Bernard Shaw Curtain Rises Promptly at 2:15 and 8:15.

GARRICK THEA. SPECIAL MATINEES TODAY and Dec. 13, 14, 15, at 2:30. The Union of East and West Presents "The Post Office" and "Sacrifice" By RABINDRANATH TAGORE (Unique Success in London.)

MADGE KENNEDY "A real artist." —Evening Sun

VANDERBILT THEATRE, W. 48TH ST. Eves. 8:30. Ph. Bryant 134. 2ND YEAR—THE MUSICAL COMEDY HIT, IRENE Seats 6 Weeks Ahead. Mats. Tomor'w & Wed.

FULTON West 46th. Evenings at 8:30. Mats. Wed. & Sat., 2:30. BROCK PEMBERTON Presents GILDA VARESI—NORMAN TREVOR ENTER MADAME

PLYMOUTH 45th St., West of Broadway. Mats. Tom'w & Thurs., 2:20. LITTLE OLD NEW YORK

MAXINE ELLIOTT'S West 39th St. Evenings, 8:30. MATS. WED. & SAT. AT 2:30. 5TH MONTH SPANISH LOVE

MOROSCO West 45th St. Eves. at 8:30. Mats. Wed. & Sat., 2:30. THE BAT "KEEPS STANDEES ON TIPS OF THEIR TOES."—World. EXTRA MATINEES Thurs. & Fri., Dec. 30, 31. Seats Now on Sale.

CORNERED "Interesting, exciting story." —World

REPUBLIC West 42d St. Evs. 8:20. Mats. Wed. (Pop.) & Sat., 2:20 Daddy Dumplins With MACLYN ARBUCKLE

ELTINGE West 42d St. Eves. 8:45. Mats. Wed. (Pop.) & Sat., 2:30 "LADIES' NIGHT"

BROADHURST Th., 44th, W. of B'y. Ev. 8:30 Mats. Tom'w & Thrs., 2:30 Henry Hull Alma Tell George Marion in Kate L. McLaurin's "When We Are Young" Comedy Triumph.

39TH ST. THEA., 39th near B'way. Last 3 Times Last Mat. Tom'w. THE YOUNG VISITERS NEXT MONDAY NIGHT BEN-AMI in "Samson and Delilah" MOVES TO THIS THEATRE Those holding tickets for the Greenwich Village Theatre engagement can have them exchanged for the same seats at the 39th Street Theatre Box Office.

MADGE KENNEDY "A vision to behold." —Times

Wm. A. Brady's 48TH ST. Thea., E. of B'y. Evs. 8:20. Mats. Tom'w & Thrs., 2:20 "THE BROKEN WING" The Great Mexican Play. "GOING 'THE BAD MAN' ONE BETTER."—Charles Darnton.

BIJOU THEATRE, W. 45th St. Eves. 8:30. Matinees Tom'w & Wed., 2:30. THE SKIN GAME By JOHN GALSWORTHY.

BOOTH Thea., 45th. W. of B'y. Evs. 8:30. Matinees Tom'w & Wed., 2:30. WILLIAM FAVERSHAM In MARK TWAIN'S The Prince and the Pauper

CORNERED "Good entertainment." —Mail

LONGACRE W. 48th St. Eves. at 8:20. Mats. Tom'w & Wed., 2:30. The Reigning Musical Comedy Success. PITTER PATTER with Ernest Truex

APOLLO West 42d St. Eves. 8:20. Mats. Wed. & Sat., 2:20. FRANCES WHITE Hammerstein's Musicomedy "JIMMIE" with BEN WELCH and Star Cast.

SELWYN West 42d St. Eves. 8:20. Mats. Wed. & Sat., 2:20. FRANK TINNEY Hammerstein's Musigirl Comedy, "TICKLE ME"

TIMES SQ. West 42d St. EVES. 8:30. Mats. Thurs. & Sat., 2:30 FLORENCE REED in EDGAR SELWYN'S PLAY. "THE MIRAGE"

SHUBERT-RIVIERA. Evs. 8:15. Matinee Tom'w. THURSTON THE MAGICIAN Nxt. W'k: Alice Brady (Pers'ly) in "Anna Ascends"

TICKETS FOR ALL THEATRES 50c. ADVANCE THE ORIGINAL TYSON & CO. Established 1859 1472 B'WAY. 4080 Bryant 100 B'WAY. 9100 Rector

NEW YORK'S LEADING THEATRES AND SUCCESSES.

EMPIRE B'y & 40th St. Evs. 8:30. Mats. Wed. & Sat., 2:30. Last 11 Times. DAVID BELASCO Presents "Call the Doctor"

BELASCO W. 44th St. Evs. 8:30. Mats. Thur. & Sat., 2:30. Last 11 Times. DAVID BELASCO Presents Frances Starr in "ONE" By Edward Knoblock

LYCEUM Theatre, W. 45th St. Evs. 8:30. Mats. Tomorrow & Thurs., 2:20. DAVID BELASCO Presents INA CLAIRE "THE GOLD DIGGERS," By Avery Hopwood.

HENRY MILLER'S THEATRE, 124 W. 43d Evs. 8:20. MATS. TOM'W & THURS., 2:20. "A VERITABLE GEM."—Eve. Post. PATRICIA COLLINGE in A. E. Thomas' New Comedy, JUST SUPPOSE

KNICKERBOCKER B'way, 38th St. Mats. Wed. & Sat. GEO. M. COHAN'S Comedians MARY (ISN'T IT A GRAND OLD NAME?)

GAIETY B'way, 46th St. Evs. 8:30. Mats. Wed. & Sat., 2:30. JOHN GOLDEN Presents FRANK BACON LIGHTNIN'

COHAN & HARRIS Th., W. 42 St. Ev. 8:15 Mats. Wed. & Sat. WELCOME STRANGER with GEORGE SIDNEY

BAB PARK THEATRE Cols. Circle Evs. 8:20. Mats. Tom'w & Wed. with HELEN HAYES "A Worthy Successor to 'Clarence.'"—Sun.

GEO. M. COHAN THEATRE, B'way, 43d St. Mats. Wed. & Sat., 2:20. GEO. M. COHAN'S PRODUCTION THE TAVERN GREATEST MYSTERY OF THEM ALL. ARNOLD DALY as the Vagabond.

TONIGHT TONIGHT GREENWICH VILLAGE invites Broadway to the BOHEMIAN EVENT of the year. 5th ANNUAL PAGAN Costume Revel Dancing from 9 P. M. till Dawn. Tammany Hall, E. 14th St. & Irving Place Tickets at the door, $2.00. On sale at all Ticket Agencies and all Village Shops. Come with or without costume.

Loew's New York Theatre & Roof Cont. 11 A. M. to 11 P. M. Roof to 1 A. M. GEORGE WALSH, "The Plunger." "SO LONG LETTY," with T. Roy Barnes.

Loew's American Roof 42 St., W. of B'way Every Eve. at 8:15 Oriental Frolics, Ward & King, Lyle & Emerson. 6 oths. In Thea., "Something to Think About." All Seats Reserved

MOROSCO, W. 45, Fri. Mt., Dec. 10, 2:30 sharp. Four Plays by Am. Pen Women. Opens with Mrs. Meyer's "P's & Q's" under the personal direction of Jessie Bonstelle. Cast: Mrs. Thomas Whiffen, Mr. Geoffrey Kerr, Mr. Leslie Howard, now playing in "Just Suppose;" Miss Joan Maclean, now playing in "The Skin Game." Seats at Box Office; regular prices.

Opera Tickets PHONE BRYANT 7878 Choice Seats for Tonight, and Caruso, all Operas. Subscriptions bought, sold and exchanged for Metropolitan, Chicago Opera Co. and Toscanini Concerts, all parts of the house. CONSOLI, 1438 B'way (40-41 Sts.)

THE NEW YORK TIMES INDEX

A dependable guide to news and articles published in The New York Times and other American newspapers. Time and trouble saved in locating stories of events.

Invaluable in libraries, editorial and business offices, financial institutions and wherever it is necessary to have at hand a reliable index to world-wide happenings.

Bound in strong gray cloth. Published quarterly—$8 a year

The New York Times Times Square, New York

NEW AMSTERDAM, W. 42d St. Eves. 8:20. "A FIVE RING REVUE."—Eve Mail. HITCHCOCK—SANDERSON—HUNTLEY. "HITCHY-KOO 1920" DOYLE & DIXON, MOSCONIS and 100 POP. MATS. WED. & SAT., 50c TO $2.50.

NEW AMSTERDAM ROOF—NEW. Ziegfeld Midnight Frolic

3RD MONTH CORT West 48 St. Eves. 8:20. Mats. Wed. & Sat., 2:20 JIM JAM JEMS The Smashing Musical Hit.

HUDSON WEST 44TH ST. Eves. 8:30. Mats. Wed. & Sat., 2:30. GEO. M. COHAN'S production of THE MEANEST MAN IN THE WORLD MR. COHAN in the Title Role.

Punch & Judy Eves. 8:30. Mts. Today & Tom'w A New CLARE KUMMER Comedy "ROLLO'S WILD OAT" with ROLAND YOUNG.

PUNCH & JUDY Thea., Spl. Mats. Beg. Dec. 13 Mon., Tue., Wd., Thur. at 3. Sat. 11 A. M. Seats Now TONY SARG'S MARIONETTES IN RIP VAN WINKLE

Manhattan Opera House, 34th St., W. of 8th Av. Evs. 8:15. Mats. 2:15. JOHN E. KELLERD Tonight, Tom'w. Mat. & Eve. "MACBETH" Dec. 13, 14 and 15—Wed. Mat.—"OTHELLO"

LAST WEEK at the LIBERTY Last Mat. Tomorrow. JOSEPH CAWTHORN in "THE HALF MOON" Cast Inc.: Joseph Santley, Oscar Shaw, Maude Eburne, Ivy Sawyer and May Thompson.

TUESDAY, DEC. 14 SEATS SELLING HENRY W. SAVAGE OFFERS MITZI IN "LADY BILLY" A NEW MUSICAL ROMANCE.

GLOBE Eves. 8:30. Mats. Wed. & Sat. FRED STONE "At his best" in "TIP-TOP" Seats Now for Extra Holiday Mat. Fri., Dec. 31.

CARNEGIE HALL, 57TH ST. NEWMAN TRAVELTALKS SUNDAY EVE. 8:30 SPAIN Prices 50c to $2.00

Motor Boat Show Grand Central Palace OPENS TODAY AT 8 P. M. Adm. 75c inc. war tax

GOOD TIMES "DON'T MISS IT. IT'S GREAT!"—Bide Dudley. Matinee Every Day At the HIPPODROME Seats Selling 8 Weeks in Advance.

B. F. KEITH'S PALACE Bryant 4300. Mats. Daily 25c-$1. KITTY DONER & CO. Nat Nazarro & Co. Harry & Emma Sharrock Corinne Tilton & Co. oths. & MARIE NORDSTROM

"ICELAND" ICE SKATING BROADWAY-52D ST. ADMISSION 75c.

BROOKLYN AMUSEMENTS.

The B'klyn Institute of Arts and Sciences, Acad. Music, Mon. Eve., Dec. 13, at 8:15 SONG RECITAL by LOUIS GRAVEURE Seats Now—75c to $2.

BROOKLYN ACADEMY OF MUSIC Monday Evening, Dec. 13. Brooklyn Orchestral Society, REINALD WERRENRATH, Soloist Seats on sale box office.

Sight Seeing Royal Blue Line Seeing New York, up town, down town, over the great bridges to Brooklyn, 10 A. M., 2 P. M. Chinatown, New York After Dark, 8 P. M. Luxurious glass roof heated automobiles. Distinctive Service. Ask at hotels for our free map and guide. ROYAL BLUE LINE CO. OF N. Y. Office Starting Point, Hotel McAlpin

AEOLIAN HALL, THIS AFTERNOON at 3. GRACE NORTHRUP SONG RECITAL. (Mason & Hamlin Piano).

AEOLIAN HALL, MONDAY, DEC. 13, at 3 ONLY SONG RECITAL THIS SEASON MAY PETERSON Tickets at Box Office. (Mason & Hamlin.)

PRINCESS THEATRE, TUES., DEC. 14, at 3 NELSON ILLINGWORTH Lieder Recital in English. (Steinway.) Tickets at Wolfsohn Bureau, 1 West 34th St.

AEOLIAN HALL, TONIGHT at 8:15. Song Recital by LAWRENCE HAYNES TENOR Mgt. Loudon Charlton. Steinway Piano.

AEOLIAN HALL, Sat. Aft., Dec. 11, at 3. Piano Recital by AURORE LaCROIX Mgt. Loudon Charlton. Steinway Piano.

AEOLIAN HALL, Sunday Aft., Dec. 12, at 3 Harvard Glee Club Director DR. ARCHIBALD DAVISON Management LOUDON CHARLTON.

AEOLIAN HALL, Mon. Eve., Dec. 13, at 8:15 Piano Recital by ERNEST HUTCHESON Mgt. Loudon Charlton. Steinway Piano.

CARNEGIE HALL TOM'W EVE. Song Recital by Lydia LIPKOWSKA Mgt. S. Hurok Musical Bureau. (Knabe)

MOTION PICTURES.

MARK STRAND B'way & 47th St. WILLIAM FAVERSHAM, "The Sin That Was His." Strand Orchestra.

WIVES LISTEN—"THE TRUTH ABOUT HUSBANDS" MARK STRAND B'way & 47th St. Beginning SUNDAY

RIVOLI B'WAY At 49th St. Paramount Pictures WM. S. HART in The TESTING BLOCK Rivoli Concert Orchestra

RIALTO TIMES SQUARE "HELIOTROPE" Christie Comedy. Famous Rialto Orchestra.

CRITERION B'way at 44th St. Con. Noon to 11:30. Jesse L. Lasky Presents William De Mille's "Midsummer Madness" with Lois Wilson, Lila Lee, Jack Holt, Conrad Nagel. A Paramount Picture.

44TH ST. THEA. Twice Daily 2:15-8:15. "Most Amazing Spectacle."—N. Y. Globe The D. W. GRIFFITH Masterpiece "WAY DOWN EAST" With Orchestral and Vocal Accompaniment. All Seats Reserved. Order in Advance.

LYRIC 42d St., W. of B'way. Twice daily. Matinees 2:30. Evenings 8:30. WILLIAM FOX Presents OVER THE HILL By Will Carleton. Directed by Harry Millarde.

CAPITOL B'way at 51st Street NAZIMOVA in "BILLIONS" Capitol Grand Orchestra. Mats. 30-50. Nights 55-85. World's Largest and Most Beautiful Theatre

PLAZA Mad. Ave. at 59th St. "IT'S A GREAT LIFE" By Mary Roberts Rinehart. Antonio Moreno in "THE VEILED MYSTERY." News, Plaza Orch., Organ, Comedy, Novelties.

RESERVED Opera Tickets PHONE FITZROY 4189 SEATS SIX DAY BIKE RACE METROPOLITAN & CHICAGO OPERA SUBSCRIPTIONS BOUGHT, SOLD & EXCHANGED SEASON OR ALTERNATE PERFORMANCES. SEATS FOR ALL SUCCESSES Jacobs' Theatre Ticket Office Normandie Hotel, B'way & 38 St.

COLUMBIA, B'y & 47 St. Twice daily 2:15 & 8:15. Pop. Prices. GIRLS OF THE U. S. A.

METROPOLITAN OPERA HOUSE TODAY MATINEE, at 1. PARSIFAL. Matzenauer, Gordon; Sembach, Whitehill, Blass, Didur, Gustafson—Bodanzky. TONIGHT, 8:15. TOSCA. Destinn; Gigli, Scotti, Ananian, Picco, Reschiglian—Moranzoni. SAT. at 2:00, OBERON. Ponselle, Howard; Sembach, Diaz, Dua, Martino—Bodanzky. SUN. Eve., Concert. VERDI'S REQUIEM. Destinn, Gordon, Chamlee, Rothier, Chorus, Orch. Setti. MON. at 8. FORZA DEL DESTINO. Ponselle, Gordon, Galli; Caruso, Danise, Mardones—Papi. WED. at 8. ZAZA. Farrar, Howard; Martinelli, De Luca, Bada, Malatesta—Moranzoni. THURS. at 8. SAMSON et DALILA. Matzenauer; Caruso, Whitehill, Rothier, Dua, Ananian—Wolff. FRI. at 8. double bill. LUCIA. Garrison, Egener; Gigli, De Luca, Mardones, Bada—Papi. Followed by CARILLON MAGICO. Galli—Papi. FRI., Dec. 24, MAT. at 2. $1 to $6. BUTTERFLY. Farrar, Fornia; Chamlee, Scotti—Moranzoni. Seats on Sale Beginning Today. ACADEMY OF MUSIC, BROOKLYN. TOM'W. EVE. at 8:15. ELISIR. Garrison, Tiffany; Caruso, De Luca, Malatesta—Papi. HARDMAN PIANO USED.

PHILHARMONIC CONCERTS CARNEGIE HALL, This Afternoon at 2:30 under the direction of JOSEF STRANSKY BRAHMS—TCHAIKOVSKY Alfred MEGERLIN, Soloist Next Sunday Aft. at 3 First BEETHOVEN FESTIVAL CONCERT Assisting Artist SERATO Violinist FELIX F. LEIFELS, Manager.

Dec. 15 CARNEGIE HALL, Wed. Eve. At 8:15 150th Anniversary of Beethoven. LEVITZKI BEETHOVEN PROGRAM. Mgt. Daniel Mayer. Steinway Piano.

CARNEGIE HALL, Mon. Aft., Dec. 13, at 3. 2nd NEW YORK RECITAL by VASA PRIHODA VIOLINIST PRICES: 50c to $2. SEATS NOW. Management Fortune Gallo. Knabe Piano.

AEOLIAN HALL, SAT. AFT. at 3. DEC. 18 Pianoforte Recital by MAGDELEINE BRARD Seats 75c to $2 at Box Office Now. Steinway Piano. Mgt. Metro. Musical Bureau.

NEW YORK SYMPHONY ORCHESTRA WALTER DAMROSCH......Conductor Historical Cycle at Carnegie Hall, Tonight at 8:15 Weber Schubert Mendelssohn Soloist MARGARET MATZENAUER CARNEGIE HALL, Tom'w (Sat.) Aft. at 2:30 Symphony Concert for Young People BEETHOVEN PROGRAM LEXINGTON THEATRE 51st St. & Lex. Ave. Next Sunday Aft. at 3. Popular Prices 25c to $1.50 Soloists: Duci De KEREKJARTO Violinist (First appearance with orchestra) CHRISTIANE EYMAEL Dramatic Soprano Under the Direction of WILLEM WILLEKE Tickets at Box Offices and Room 1202, Aeolian Bldg. GEORGE ENGLES, Mgr.

AEOLIAN HALL, Tues. Eve., Dec. 14, at 8:15 BEETHOVEN ASSOCIATION with the following Artists: MEADER | SPALDING GODOWSKY | KINDLER PHILHARMONIC ORCHESTRA JOSEF STRANSKY, Conductor. Tickets at Box Office and Miss Helen Love, 1 W. 34

CARNEGIE HALL SUN. AFT. AT 3, Dec. 19 CONCERT OF MUSIC FOR PIANO Rachmaninoff TICKETS NOW AT BOX OFFICE Direction C. J. Foley. Steinway Piano.

AEOLIAN HALL, Tues. Aft., Dec. 14, at 3. CELLO RECITAL BY MAY MUKLE Mgt. Haensel & Jones. Mason & Hamlin Piano.

CARNEGIE HALL, Thurs. Aft., Dec 16, at 3 Eddy Brown VIOLIN RECITAL. Knabe Piano. Mgt. National Concerts, Inc.

AEOLIAN HALL, Mon. Eve., Dec. 20, 8:15 Song Recital. John Finnegan, tenor. Mgt. Edna Davis Mason & Hamlin, Piano.

HOTELS AND RESTAURANTS

For Your Delectation

in the later hours of the evening there is the ever-enjoyable, happy-making Shanley supper-and-entertainment.

Vaudeville Extraordinaire until 1 A. M.

TODAY'S TABLE D'HOTE LUNCHEON 12 to 2:30—Music—$1.00

MENU
Blue Point Oysters
Celery Olives
Clam chowder, Mexicaine or Consomme Brazilienne
Codfish cake, tomato sauce
Roast sugar-cured ham with spinach
Seafood in cream au gratin
Veal cutlet, Napolitaine
Broiled Canada mutton chop
Boiled potatoes persillade
Chocolate cream pie or Vanilla ice cream
Assorted cakes Demi tasse

A la carte service all day.

SUNDAY EVENING TABLE D'HOTE DINNER—$2.50

SHANLEY'S Broadway—43rd to 44th St.

Thomas Healy's Broadway & 66th St. N.Y. GOLDEN GLADES ROOF NEW "SHOW OF SENSATIONS" REVUE ST. MORITZ CARNIVAL—ICE BALLET FETE Broadway's Biggest and Best, Crowded with Beauty and Novelty. Vaudeville and Thrills. Featuring World-Famous Skaters, Noted Principals and 20 Singing, Dancing Debutantes. TWICE NIGHTLY DINNER, 7:30 SUPPER, 11:30 BALCONADES BALLROOM DANCING & DINING 9 P. M. TO CLOSING Extra Feature: Sig. Newman's Symphonic Seven.

30th St. & Broadway The Famous Hofbrau Quaintest Place In America EXQUISITE LUNCHEON—SELECT TABLE D'HOTE, $1.75 Excellent Milk-fed Chicken Dinner with Waffles Janssen wants to see you Finest Sea Food, Game, Milk-fed Chickens —BANQUET ROOMS— DANCING—FINE ORCHESTRA Phone 4924 Longacre

B'way & 47th St. STRAND ROOF Phone Bryant 7891 DINNER DE LUXE $2.00 5:30 to 9 P. M. A la Carte All Hours—After Theatre Specialties. A Smashing Success AT 7:20 & 11:30. THE ENTIRELY NEW AND ELABORATE REVUE SAME SHOW AT DINNER AS AFTER THEATRE—DANCING.

The Touraine 9-11 EAST 39TH STREET NEW YORK CITY An apartment Hotel catering to patrons who desire exclusive surroundings. Several desirable furnished apartments by the year or shorter period. RESTAURANT A LA CARTE A. R. SMITH, Prop. Formerly of the St. Regis

NEW YORK'S CLUB-LIKE HOTEL the hermitage TIMES SQUARE 42D ST., BROADWAY, SEVENTH AV. An Atmosphere Pleasing to Both Men and Women. Rates: Single, $3, $4 and Over. EXCELLENT CUISINE. FRANK C. HURLEY, PROPRIETOR.

HOTEL NEWTON 2528 Broadway, bet. 94th & 95th Sts. SUBWAY EXPRESS AT 96TH STREET TRANSIENT ACCOMMODATIONS Telephone 2924 Riverside.

WASHINGTON, D. C. HOTEL GRAFTON WASHINGTON, D. C.—American Plan, $6 per day; $35 per week. European Plan, $2.50 per day. HARRINGTON MILLS, Proprietor.

Forest Hills Inn Forest Hills Gardens, L. I. 15 Minutes (actual running time) From Pennsylvania Station, Long Island R. R. Electric Trains One of the finest (fireproof) residential hotels in the city. More than 80 trains daily. 30 minutes from Wall Street. 25 minutes from shopping and theatre districts. No other place in the city equals the Inn for its food, conveniences and accessibility. Telephone Boulevard 6290. F. J. HAWLEY, Mgr.

Hotel Bretton Hall Broadway, 85th to 86th St. Largest and Most Attractive Midtown Subway Station at 86th Street Corner, NEW YORK. Hotel, Convenient to All Shops and Theatres. For Transient or Permanent Residence. Furnished or Unfurnished Suite. All the Comforts and Advantages of the Best New York City Hotels at Attractive Rates. RESTAURANT OF HIGHEST STANDARD AT ATTRACTIVE PRICES.

THE SUNSET Beach 50th and Surf Avenue, Sea Gate, Norton's Point, N. Y. Harbor Open throughout the year. Modern Family Hotel. Ideal Winter home for New Yorkers. 45 minutes Times Square, 35 minutes Chambers St., Municipal Subway. Special Winter Rates, American Plan. Single Room, running water......$25 to $30 Double Room, running water......$45 to $50 Double Room, private bath......$55 to $60 Week-end guests accommodated.

MURRAY'S ROMAN GARDENS LUNCHEON TODAY $1.00 42nd STREET, West of Broadway

EGG AND M'NAMARA FAIL TO GAIN LAP

Still Trail Three Leading Teams After Orgy of Speeding in Six-Day Cycle Race.

SPILLS MARK THE SPRINTS

Big Crowd Gets Sensation at Garden, but Riders Escape Serious Harm—Prize for Piani-Leene.

SCORE AT 2 A. M., 98TH HOUR.

Team.	Miles.	Laps.
Brocco and Coburn	1,570	8
Debaets and Persynn	1,570	7
Van Hevel & Vandenburgh	1,570	7
Egg and McNamara	1,570	6
Verri and Belloni	1,570	6
Piani and Leene	1,570	6
Van Nek and Miquel	1,570	6
Bedell and Thomas	1,570	6
Taylor and Smith	1,570	6
Spears and Lawrence	1,570	5
Suter and Suter	1,570	4
Grimm and Van Divelve	1,570	3

Brocco leading. Record, 1,945 miles 2 laps, made by Goullet and Grenda in 1914.

With a succession of mad sprints, exclusive of the dashes for the customary points, and a number of spills in which riders went crashing pell-mell down the steep inclined track, another capacity crowd at the twenty-ninth annual international six-day bicycle race in Madison Square Garden was kept at the high water mark of excitement last night.

The twelve surviving teams of the grind, which started with fifteen combinations, rode over the track like blue streaks in an orgy of speeding which caused as much excitement as did the sprints earlier in the week, when three teams pilfered laps.

Oscar Egg, the big Swiss rider, and his partner, Reggie McNamara of Australia, were the instigators of two jams which played havoc with the rest of the field for a time and attracted hysterical outbursts of applause from the packed garden. The two riders, tired of trailing two laps behind Maurice Brocco and Willie Coburn and a lap behind the Cesar Debaets—Alois Persyn and Julius Vanhevel—Henri Vandenburgh combinations, set out to make up some of the lost ground. In two mad riding sprees, which were interspersed with the night's point sprints, the pair appeared on the road to a lap, or maybe two, but the coveted gain never materialized. Egg and McNamara evidently were out to "ride the heart out" of the three leading combinations, and particularly Brocco and Coburn, and when the sprints were over the riders were glad of the respite.

Egg Starts Dizzy Chase.

The first jam came after the fourth sprint, when Egg shot out of the pack and circled the saucer at a dizzy pace. The field gave quick chase, but for about a mile Egg and McNamara, riding alternately, sustained their spurt before being finally overtaken. After the succeeding point whirl, McNamara went away on a frenzied dash for ground and pedaled furiously for a half mile, when Bedell skidded off the Fourth Avenue turn, and the sprint eased up.

The riders then followed their habitual pace through the remainder of the point sprints, but almost immediately with the conclusion of the series of ten dashes over the track a session was inaugurated in which sprint followed sprint, and several spills occurred. Egg and McNamara started all the jams, fighting like demons to shake off their rivals, but, though they were able to open up gaps of from ten yards to a quarter of a lap, they could not distance the field. Little Fred Taylor, particularly, hung tenaciously to the flying Swiss-Australian pair.

The first spill following the point sprints sent five of the riders down the dead man's curve incline on the Fourth Avenue end of the track in a tangled, crumpled mass. Belloni, Lawrence, Bedell, Taylor and Debaets were the quintet which crashed to the boards, ending a spirited spurt by Egg and McNamara and attracting frantic shrieks from two uninitiated women fans in an upper tier seat. A few minutes later, young Taylor again went down entering the home stretch, and Vandenburgh, riding at a slow pace in the direct rear, crashed into and rode over the fallen cyclist. Taylor was uninjured, but Vandenburgh was badly shaken up and had to be assisted to his camp cot.

The Evening Sprints.

The evening sprints resulted as follows:

First Sprint—Coburn, Vanhevel, Debaets, Leene, Smith and Egg.

Second Sprint—Brocco, Persyn, Vanlerberghe, Piani, Miquel and McNamara.

Third Sprint—Coburn, Vanhevel, Debaets, Egg, Bedell and Leene.

Fourth Sprint—Brocco, Persyn, Vanlerberghe, Miquel, McNamara and Piani.

Fifth Sprint—Coburn, Van Hevel, Debaets, Van Nek, Bedell and Egg.

Sixth Sprint—Coburn, Persyn, Vanlerberghe, Piani, Egg and Smith.

Seventh Sprint—Coburn, Debaets, Van Hevel, Miquel, McNamara and Verri.

Eighth Sprint—Brocco, Persyn, Vanlerberghe, Egg, Belloni and Piani.

Ninth Sprint—Coburn, Debaets, Van Hevel, Miquel, Leene and Belloni.

Tenth Sprint—Brocco, Persyn, Vanlerberghe, Piani, Van Nek and Smith.

The team of Piani and Leene carried off the management's prize of $50 for scoring the greatest number of points in the sprints. The total points after the sprints were:

Brocco-Coburn, leading in miles and laps covered, 457; Debaets and Persyn, one lap in front of main part of field, 297; Vanhevel and Vanlerberghe, one lap ahead of main part of field, 101; Egg and McNamara, 204; Piani and Leene, 116; Bedell and Thomas, 101; Van Nek and Miquel, 101; Verri and Belloni, 53; Taylor and Smith, 51.

In the early morning hours a small-sized riot was nipped in its incipient stage by firm and swift action by city police and detectives detailed to the garden for the race.

The trouble started when several over-enthusiastic fans in a track box began arguing among themselves. A report suspiciously resembling the bark of a pistol split the atmosphere, and there followed a wild scurrying in all directions for safety. When the detectives and uniformed men jumped on the scene they were confronted with a chair-wielding, fist-swinging, struggling mass, which was finally subdued and escorted out of the arena.

Out of the turmoil the police claimed two prisoners, James McGuire, 22 years old, who gave his address as 116 Tenth Avenue, and John Renn, 24 years old, who said he lived at 670 Tenth Avenue. When the pair were arraigned in the Yorkville Court before Magistrate Edgar V. Frothingham, charged with being intoxicated and unable to take care of themselves, they were each fined $2.

Spears Tries to Gain Lap.

Bob Spears and Percy Lawrence, who were lapped in a terrific jam early yesterday morning, started a dash in quest of their lost ground early in the afternoon and gave the comparatively large matinee crowd something to become enthusiastic over, in addition to the mad riding produced in the sprints for points. The big Australian caught the pack following a laggard pace shortly after 3 o'clock and like a streak shot down from the steep incline on the western end of the board saucer. Pedalling like fury, the rider from the Antipodes quickly gained a lead of a quarter of a lap and, almost before the other riders had assumed their best pursuit stride, Spears increased his lead to almost half of the saucer.

Finally Lawrence did mount and come to the assistance of his tired mate, but by that time the pack was closing in and before Lawrence had ridden two laps, Debaets, riding like mad, pulled up along side the unsuccessful lap thieves.

Jockey Shilling to Become Auto Race Driver, Is Report

Carroll Shilling, whose reinstatement as a jockey by the Maryland Racing Commission early in November nearly caused serious trouble among ruling turf bodies, is reported to be about to forsake racing to enter the automobile business. It is said that he will try his hand at the automobile racing game as well as devoting his energies to the sale of cars. Shilling has been assistant trainer for J. K. L. Ross, under trainer H. G. Bedwell, and it was through efforts made by Ross that Shilling was granted a license in Maryland. He later withdrew his application when the case finally came before The Jockey Club.

FORM PLAYERS SEE FEW CHOICES WIN

Natural Is Victor Over Sleepy Dear at Havana—Hunter Platt Takes Close Race.

HAVANA, Dec. 9.—The races at Oriental Park today were run over a poor track and form players had a very unprofitable day. Two first choices won.

Natural, in the opening event, scored easily over Sleepy Dear, defeating him by one and a half lengths. Sleepy Dear attempted to make a runaway race and led by four lengths in the stretch, but in the last furlong tired badly and was easily defeated.

The finish in the second race was very close. Hunter Platt closed with a rush and was up to win by a head in the last stride. Grey Rump, the favorite, tired badly in the last sixteenth.

In the claiming event for all ages Miss Brush scored, easily defeating Bianca by three lengths. Our Nephew was third, two lengths back.

The summaries:

FIRST RACE—Purse $700, for two-year-olds; claiming; five and one-half furlongs. Natural, 105 pounds (Kennedy), even, 2 to 5 and 1 to 5, first; Sleepy Dear, 104 (Francis), 4 to 1, 8 to 5 and 4 to 5, second; Miss Dixie, 101 (McCoy), 7 to 1, 5 to 2 and 6 to 5, third. Time—1:11 3-5. Win All, Chefa and Jacobean.

SECOND RACE—Purse $700, for all ages; claiming; five furlongs. Hunter Platt, 107 pounds (Kennedy), 7 to 1, 5 to 2, 6 to 5, first; Twenty-seven, 110 (Francis), 2 to 1, 4 to 5 and 2 to 5, second; Jack Hill, 104 (Scheffel), 7 to 1, 5 to 2 and 6 to 5, third. Time—1:05 2-5. Darley Belle, Ben Butler, Grey Rump and Omeme.

THIRD RACE—Purse $700, for all ages; claiming; five furlongs. Miss Brush, 112 pounds (Crump), 2 to 1, 4 to 5 and 2 to 5, first; Bianca, 112 (Carmody), 4 to 1, 1 to 2 and 1 to 5, second; Our Nephew, 112 (Kelsay), 4 to 1, 8 to 5 and 4 to 5, third. Time—1:05. De Witt, Coombs, Lady Hester, Bibbler and Janice Logan.

FOURTH RACE—Purse $700, for four-year-olds and upward; claiming; five and one-half furlongs. Goldstone 102 pounds (Francis), 4 to 1, 8 to 5 and 4 to 5, first; Clip, 102 (Atkinson), 3 to 1, even and 1 to 2, second; Dragoon, 105 (Kennedy), 5 to 2, even and 1 to 2, third. Time—1:11 1-5. Little Buss, El Coronel, Sol Gilsey and Laughing Eyes.

FIFTH RACE—Purse $700, for four-year-olds and upward; claiming; five and one-half furlongs. Avion, 107 pounds (Boyle), 3 to 1, even and 1 to 2, first; War Loan, 115 (Kennedy), 5 to 1, 2 to 1 and even, second; Frasculeo 118 (Butwell), 7 to 2, 6 to 5 and 3 to 5, third. Time—1:11 1-5. Vision, Hocnir and Bulger.

SIXTH RACE—Purse $700, for three-year-olds and upward; claiming; one mile and fifty yards. Black Thong, 102 pounds (McCoy), 2 to 1, 4 to 5 and 2 to 5, first; Rameau, 110 (Butwell), 5 to 2, even and 1 to 2, second; Donna Crafton, 102 (Fischer), 5 to 1, 2 to 1 and even, third. Time—1:50 1-5. Sunningdale, Assign and Misericorde.

GRANT RACE TRACK PERMIT.

Lower California Jockey Club Receives Exclusive Concession.

SAN DIEGO, Cal., Dec. 9.—Announcement has been made that the Mexican Federal Government has granted a ten-year exclusive race track concession in Lower California to the Lower California Jockey Club. The concession was awarded by Governor M. Balarezo about a month ago, and was then forwarded to Mexico City for the approval of the Federal Government. This approval has been received and the concession formally granted.

JOCKEY CLUB HAS MEETING.

Confirms Licenses Granted Temporarily at Maryland Tracks.

The stewards of the Jockey Club held their regular monthly meeting yesterday but considered only routine matters. Among other things, they confirmed the licenses granted temporarily to trainers and jockeys of the Maryland tracks. Applications for similar licenses for the local tracks will not be heard until some time early in the new year.

NEW ORLEANS ENTRIES.

FIRST RACE—Purse $600; claiming; four-year-olds and upward; six furlongs. Murphy 110 pounds, Nominee 116, Dotta's Best 110, Kirsties Cub 105, Propaganda 110, Pullux 109, Miss Kruter 102, Arch Plotter 108, Chevy 100, Circulate 110.

SECOND RACE—Purse $600; claiming; four-year-olds and upward; six furlongs. Dr. Campbell 113 pounds, Lady Mildred 102, Onico 105, Lowell 110, Nebraska 108, Amackassin 112, Virgo 110, Highland Lad 117, Keen Jane 111, Vansylvia 113.

THIRD RACE—Purse $700; claiming; all ages; one mile. Gladys 92 pounds, Countess 98, Salute 113, Balarose 118, White Socks 118, American Rose 110, Horob 110, Eleve 107, Ionia 92, Galway 118, Dalwood 118, Brookland 113, Mabel Josephine 84, Walk Up 92, Old McKenna 105, Tom Logan 113.

FOURTH RACE—Purse $700; claiming; three-year-olds and upward; six furlongs. Olive James 109 pounds, Lonely 104, Beck and Call 106, Big Idea 104, Beau Brummel 2d 109, Morono 115, Nancy Ann 98, Tillotoy 104, Burgoyne 118, Anna Gallup 101, Catania 109, Yaphank 112, John R. Roche 109, Lover's Lane 2d 108, Maiden Voter 99, Pindar 104.

FIFTH RACE—Purse $1,000; handicap; all ages; six furlongs. Stirling 110 pounds, Pickwick 116, aAlcatraz 90, Lady Luxury 102, St. Quentin 112, aVice Chairman 105, Rapid Day 106, Archie Alexander 98.

aFisher-Buxton entry.

SIXTH RACE—Purse $700; claiming; three-year-olds and upward; one mile and a sixteenth. Verity 110 pounds, She Devil 102, Bounding Through 99, Safranor 107, Neenah 99, Margery 105, Sunduria 105, Peggy C. 96.

SEVENTH RACE—Purse $700; claiming; three-year-olds and upward; one mile and a sixteenth. Capital City 108 pounds, Marie Rappold 102, Sasin 100, Great Gull 114, Tugs 103, Plenty 113, Jack Reeves 116.

Weather clear; track heavy.

HAVANA ENTRIES.

FIRST RACE—For two-year-olds; purse $700; five furlongs. Mr. Jiggs 108 pounds, Willow Tree 108, Aunt Dede 105, Santa Claus 108, Vic Munoz 108, Spugs 109.

SECOND RACE—For all ages; claiming; purse $700; five and a half furlongs. Anna Magneto 96 pounds, *Grey Rump 102, *Ford 105, *Red 106, Homan 111, Farnum 111.

THIRD RACE—For all ages; claiming; purse $700; five and a half furlongs. *View 108 pounds, Major Fisk 110, Jack Hill 111, Bianca 111, *Marty Lou 111, Top Rung 116.

FOURTH RACE—For all ages; claiming; purse $700; five and a half furlongs. *Eastern Glow 102 pounds, *Pokey Jane 104, *Jack Healey 106, *Slim Palmer 106, *Driffield 109, Beaucaire 111.

FIFTH RACE—For all ages; claiming; purse $700; five and a half furlongs. *Jacobean 95 pounds, *Lui-Memo 107, *Doublet II 107, *McClelland 111, *Galopin 111, Bronco Billy 118.

SIXTH RACE—For three-year-olds and upward; claiming; purse $700; one mile and a sixteenth. *Velie 94 pounds, *Musket 98, *La Kross 104, *Bucknall 104, *Le Balafre 107, Semper Stalwart 109.

*Five pounds' apprentice allowance claimed.

Weather clear, track good.

Tiger Wrestlers Start Work.

PRINCETON, N. J., Dec. 9.—Gus Scheenlein of Baltimore assumed his duties at Princeton today as wrestling coach. The call for candidates brought out a squad of seventy-five men, among whom were several veterans.

FIZER IS WINNER IN FEATURED RACE

Captures Plaquemine Handicap by Length at New Orleans—Four Favorites Score.

Special to The New York Times.

NEW ORLEANS, La., Dec. 9.—With the aid of a very well-judged ride by Jockey Lawrence Lyke, E. P. Summerfield's Fizer scored another victory at Jefferson Park this afternoon, capturing the Plaquemine Handicap at a mile and seventy yards. This was the feature of the best card offered this week. It resulted in a good contest, with the winner leading home Master Bill by a length. Tantalus was easily third among the five which went to the post.

The racing was the best that has been seen here this week. This was due largely to the improvement in the weather. The sky was clear and the track was drying out fast, though it was still heavy along the rail. The better weather increased the attendance considerably, and the crowd was able to go away happy, as the favorites performed up to expectations. Four of them were listed among the winners.

Fizer has been in good form for some time, and today he was made the choice for the feature event, though he was conceding weight to all but General Haig. He handled his weight cleverly and found the going to his liking.

Lyke kept his mount in a contending position throughout, but saved him for the stretch run, and there had little difficulty in overtaking the tired pacemakers. Tantalus and General Haig raced from the barrier in front and fought each other for the lead for the first half mile. Tantalus finally raced General Haig down and made him quit, but tired so badly in the next furlong that he, too, dropped out of the running.

Master Bill Weakly Handled.

When Tantalus began to slow up, Lyke rushed through with Fizer, and the result was never again in doubt. Fizer drew away readily and had plenty of speed left to withstand the rush of Master Bill in the final furlong. Master Bill was weakly handled, or he might have made it much closer. He was allowed to drop far back in the early running, and, though he closed with a rush when finally let down, he had too much ground to make up. He finished six lengths in front of Tantalus, but was not threatening the leader.

George Peterson has finally got Youneed into shape and was demonstrated in the fourth event, a dash of six furlongs, when this son of Ogden romped off with an easy victory against a field of good sprinters. It was the first time he had raced to his best form in many weeks, and had evidently profited by a let-up.

Youneed took the track at the start and never left the issue in doubt. Racing Phantom Fair into submission in the first quarter of a mile, he drew away to a lead of three lengths, and maintained the advantage to the end. Phantom Fair quit badly and ceased to be a contender, but Hindoostan finished strongly and took second from Hadrian by three lengths.

The one-eyed gelding Rustler gave his backers a rude shock in the five-and-a half-furlong dash for two-year-olds when he caused himself to be left at the post after having been made a strong favorite. Rustler is probably the worst post actor in training, though he has plenty of speed when he runs kindly. He caused no much disturbance at the post that he was finally caught flatfooted when the barrier went up and was left to look at the race. Mary Head won the event, racing in front all the way, to win by more than a length from Tom Roach, with Sea Court third. It was a contest at all times between the first two.

Madam Byng Is Winner.

Madam Byng, a filly that has plenty of speed, if little courage, got a flying start in the first race at five and a half furlongs and scored an easy victory in a field of platers. She won by two lengths from Day of Peace, with Largehetto third. The latter tired chasing the pacemaker and yielded the place in the last furlong. Madam Byng had a lead of four lengths at the head of the stretch.

Miss Kruter accounted for a five and a half furlong dash and won by four lengths from Enos. Foreclosure made a good effort in the stretch and got up for third place after apparently being well out of the contest.

Favorites accounted for the last two numbers on the program. In the sixth event, at six furlongs, Hidden Jewel led all the way, but had to be put to a hard drive in the stretch to win by a length from The Nephew. It was the best finish of the day, for, while the winner was fighting it out for the victory, The Nephew got the place by only a nose from Ace of Aces.

Captain Burns struck the last blow at the oralists by winning the closing event at a mile and a sixteenth without much effort. He was much the best, and, taking the lead at the start, opened up a big gap to win by five lengths. Lady Ward was second, a nose in front of N. K. Beal, these two having fought it out for the place all through the stretch.

The summaries:

FIRST RACE—For three-year-olds and upward; claiming; purse $600; five and a half furlongs. Madam Byng, 106 pounds (Josiah), 4 to 1, even, 1 to 2, first; Largehetto, 107 (Bryson), 7 to 2, 1 to 2 and 1 to 10, second; Day of Peace, 110 (Heinisch), 4 to 1, 8 to 5, 4 to 5, third. Time—1:10 4-5. Valerie West, Dancer, Belarosa and Chick Barkley also ran.

SECOND RACE—For three-year-olds and upward; claiming; purse $700; five and a half furlongs. Miss Kruter, 103 pounds (Gregory), 9 to 5, 3 to 5, 1 to 4, first; Enos, 111 (Pauley), 12 to 1, 4 to 1, 2 to 1, second; Foreclosure, 102 (Shelepet), 12 to 1, 4 to 1, 2 to 1, third. Time—1:09 2-5. Tiger Rose, Little Maudie, Lamde Edgar, Hidden Ship and Comacho also ran.

THIRD RACE—For all ages; claiming; purse $700; five furlongs. Mary Head, 103 pounds (Richcreek), 4 to 1, even, 1 to 3, first; Tom Roach, 106 (Erickson), 12 to 1, 4 to 1, 7 to 5, second; Hadrian, 108 (Wright), 6 to 1, 2 to 1, even, third. Time—1:15. Phantom Fair, Mahony and Cock o' the Roost also ran.

FIFTH RACE—The Plaquemine Handicap; for all ages; purse $1,000; one mile and seventy yards. Fizer, 119 pounds (Lyke), 3 to 2, 1 to 2, 1 to 4, first; Master Bill, 108 (Clottelletti), 9 to 5, even, 2 to 5, second; Tantalus, 100 (Thurber), 8 to 1, 5 to 1, 1 to 4, third. Time—1:47. Hendrie and General Haig also ran.

SIXTH RACE—For three-year-olds and upward; claiming; purse $700; six furlongs. Hidden Jewel, 108 pounds (Heinisch), 8 to 5, 7 to 10, 1 to 3, first; The Nephew, 106 (Meoney), 9 to 2, 8 to 5, 4 to 5, second; Ace of Aces, 117 (Davis), 6 to 1, 2 to 1, even, third. Time—1:15 3-5. Summer Sigh, Lively, Louise V., Cracow, Anticipate and Ragazza also ran.

SEVENTH RACE—For three-year-olds and upward; claiming; purse $700; one mile and a sixteenth. Capt. Burnes, 107 pounds (King), 9 to 5, 3 to 5, 1 to 4, first; Lady Ward, 107 (Erickson), 8 to 1, 3 to 1, 6 to 5, second; N. K. Beal, 110 (Thurber), 8 to 1, 3 to 1, 6 to 5, third. Time—1:50. Willigan, Warlike, Betsy, John L. Day and Captain Hodge also ran.

Weather clear, track heavy.

MAT RIVALS AT WORK.

Stecher and Lewis to Appear in Exhibition Performances Today.

Joe Stecher, heavyweight champion wrestler, and Ed (Strangler) Lewis, Kentuckian, who will engage the Nebraskan for the title in a finish bout at the Seventy-first Regiment Armory Monday night, will each play host to admirers today, in separate sessions, at George Bothner's gymnasium. Personal friends of the grapplers and wrestling critics have been invited to view the champion and his rival in their training activities.

TIGERS ADD POLO TO LIST OF SPORTS

Princeton to Be Represented by Informal Team in Indoor and Outdoor Matches.

Special to the New York Times.

PRINCETON, N. J., Dec. 9.—Polo practice got under way at Princeton this week with a squad of about twenty players working out daily on the riding field just east of the Palmer Stadium. The sport, a new one at Old Nassau, is being conducted under the guidance of the Field Artillery Battalion, which is supplying the mounts and coaches, who are the commissioned officers attached to the battalion. Although the candidates are at present limited to the undergraduates who are training to be future members of the Officers' Artillery Reserve Corps, it is hoped that during the year it will be possible to extend the sport to the entire university. However, since the Princeton battalion includes most of the students who have had experience at polo or a turn for the sport, the team which will be selected to go through the year's schedule of matches will be considered the university team.

Only men who have demonstrated their ability at horsemanship are allowed to play the game and most of these are seniors and juniors who have taken the artillery riding course or were officers during the war, together with a few sophomores who attended the field artillery camp at Fort Knox last Summer. New men will be admitted to candidacy after passing a series of horsemanship tests.

The battalion now has in its stables a total of thirty polo ponies, but a number of these are in the process of training and are not yet available for actual use. To make the conditions fair for all a system has been installed whereby the men draw lots for the different mounts each day.

No games will be played at Princeton during the Winter, but negotiations are under way to arrange indoor matches with the West Point Cadets in the Riding Hall at West Point and with Durland's Riding Academy of New York City.

A much more extensive program is planned for the Spring, and practice for outdoor polo will be started as soon as the ground and weather conditions become favorable for regular work. Three battery teams will be formed, so that competition may be had within the university. In addition to these the officers of the organization will make up a team and an outfit may be organized to represent the enlisted men stationed at Princeton.

Many contests with outside teams will also be scheduled and arrangements will also probably be made whereby the necessity of transporting the ponies from one place to another will be obviated. By this plan the visiting players will use ponies belonging to the home team. Princeton is in favor of an intercollegiate polo league, but no steps have been taken in this direction as yet, although it is expected that matches may be arranged next Spring with teams from Harvard and Yale.

POLO PONIES TO LEAVE.

40 of U. S. Mounts in Cup Matches Will Be Shipped Tomorrow.

According to an announcement made yesterday at the office of the United States Mail Steamship Company, forty of the American contingent of fifty polo ponies to be used by the United States team in the international polo matches for the Hurlingham Cup next June will be put aboard that line's steamship, Old North State, at Pier 74, foot of West Thirty-fourth Street, today for shipment to England.

Special box stalls, well padded, specially lighted and ventilated, have been constructed in Holds 4 and 7. In addition to the grooms who will accompany the equine stars on the voyage, an experienced veterinary surgeon also will make the trip to minister to any needs that may arise.

The Old North State will leave port tomorrow for London by way of Boulogne, and eleven days later the ponies are expected to be in their Winter conditioning quarters on Salsbury Plain. This early shipping of the ponies indicates the desire on the part of the Polo Association of America to have them thoroughly acclimated long before the international contests take place.

TORONTO BEST FIELDERS.

Has Club Average of .967, Best Mark in International League.

The Baltimore Orioles, who won the pennant in the New International League, are shown by the official fielding averages, made public yesterday, to have been excelled in fielding by the runners-up, the Maple Leafs from the far and chill city of Toronto. Only 202 errors were charged against the players of the Canadian team and the club's mark for the season of 1920 was .967, seven points ahead of the figures credited to the champions, who were guilty of 247 bobbles.

Four pitchers fielded their positions without a single mishap. They were Mosely, Akron; Heitman, Buffalo; Grevell, Jersey City, and Snyder, Toronto. Hurley of Jersey City caught 116 games without an error but the primacy behind the bat goes to Bengough of Buffalo, whose average was .983 for the 52 tussels in which he took part. Egan of Baltimore put together a mark of .981 in 81 games. The genuine old he catcher of the lot, nevertheless, was Konnick of Reading, who officiated in 122 games and had an average of .968.

WILL MEET DEC. 20.

Annual Session of Southern Association to Be Held in Memphis.

MEMPHIS, Tenn., Dec. 9.—John D. Martin, President of the Southern Association, announced today that the annual Winter meeting of the association would be held here Dec. 20. The meeting usually is held Dec. 15, but the later date this year was decided upon to avoid possible conflict with the meeting of minor and major league representatives in New York.

ARMY TO ENTER AIR MEET.

U. S. Aviators Will Compete in California Aero Meet.

LONG BEACH, Cal., Dec. 9.—Full cooperation in both the ground exhibits and the aerial contests at the National Winter Air Tournament, to be held here on Dec. 25, 26, and 27, has been promised by the United States Army Air Service, it was announced here today by the Aero Club of Southern California, under whose auspices the air meet will be held.

Lieutenant H. Halverson of San Francisco, acting under instructions from Major-General Charles T. Menoher, chief of the Air Service, has conferred in Los Angeles with the Aero Club officials and has promised them, they said, that the Army would enter at least twenty of the fastest planes available on the Pacific Coast, as well as additional ground exhibits.

TO DECIDE BICYCLE TITLE.

Amateurs to Race for Ten-Mile Indoor Championship Tomorrow.

Amateur bicycle riders of note will be visible tomorrow night at the Forty-seventh Mounted Engineers Armory, Marcy Avenue and Heyward Street, Brooklyn. Several events are on the card, but the one to attract the speed merchants particularly is a special race for the ten-mile indoor championship. For the rider leading in the greatest number of laps Major Walter Corwin has offered as trophy a silver loving cup.

Princeton's Athletics Show $3,101.55 Deficit for Year

Special to The New York Times.

PRINCETON, N. J., Dec. 9.—Princeton's athletic year ending July 31, 1920, was operated at a deficit of $3,101.55, according to the yearly financial statement issued by Dean McClenahan, Chairman of the Board of Control, and G. R. Murray, Graduate Athletic Treasurer. This was in spite of the fact that three sports, football, baseball and basketball, showed a total net revenue of $83,931.01. The deficit was due to unusual expenses that included a new baseball stand to replace the one destroyed by fire last year, the reconstruction of the baseball cage and alterations in the gymnasium. Both of Princeton's major sports, rowing and track, showed deficits last season, the crew season alone costing old Nassau a total of $8,341.97. All sports with the exception of the first three mentioned, were run at a loss which totaled over $24,000 in addition to general and administrative expenses of nearly $53,000. Football was as usual, Princeton's greatest financial asset, bringing a revenue of $71,780.52.

UNGER WINS AGAIN IN BALKLINE PLAY

Former Champion Shows Fine Stroke in Easy Victory in Class C Tourney.

With the Class C balkline billiard tournament of the National Association of Billiard Players at the National Recreation Academy in Brooklyn progressing well through the preliminary stages, Ferdinand Unger is beginning to loom up as one of the most formidable of the entries for the title. Unger, who was formerly national champion in this class, showed that he was in fine stroke last night when he made the high run of the tournament with a cluster of 39 in defeating J. Ward by a score of 150 to 77.

Unger played the best billiards that has been seen during the tourney, and had an average of 6 6-24. He was consistently good at every turn at the table, and had fine control of the balls. He soon had a commanding lead, and there was never any question of his ability to win. This was the third game for Unger in the tournament, and he has not yet been defeated. He has a leg on the cup that goes with the title, and if he wins this tourney he will take permanent possession of the trophy.

There were three other games played in the tourney last night. J. Johann easily disposed of R. Vonduring by 150 to 60, playing a steady game and leading almost from the start. The veteran Louis A. Servatius was another victor, defeating J. Clemens by 150 to 126 in the closest match of the evening. Servatius and Clemens were well matched and it was only in the last few innings that Servatius drew clear of his opponent.

Charles Steinbugler, who is regarded as one of the strong contenders, suffered a defeat at the hands of Claud Lewis by 150 to 99. Lewis was in fine stroke and led practically all the way.

The preliminary round is being played in three sections, the best two in each section to play in the final round. The leaders of the three sections, last night's games included, are as follows:

	Won.	Lost.
Section A, F. Unger	3	0
Section B, Claud Lewis	3	0
Section C, G. Spears	2	0

QUINTET WILL PLAY GRADS.

N. Y. U. Varsity Basketball Team to Struggle Against Alumni.

New York University's basketball team will open its season tonight on the University Heights Gymnasium court against the alumni five. The Violet Varsity will have no easy time with the grads, as many of the court stars of the past few seasons will be on the team.

Coach Thorp's charges are in good form and should put up a first-class brand of basketball. A light practice session was held yesterday and the team seems to be in mid-season form. The alumni team will be composed of Mooney, centre; Cann and Marin, forwards; White and Cummings, guards.

The Varsity team will line up with Robertson at centre, Goeller and either Holman or Edelstein at the forward positions, and Captain Baker and Delaney at guards. This combination has worked together in the practice sessions for the past two weeks and has developed some fine team play.

CITY COLLEGE FIVE READY.

Will Present Strong Line-Up in Princeton Game Here Tomorrow.

Cheered by a crowd of more than 600 students, the City College varsity basketball team was put through its last hard practice of the week yesterday in preparation for the game with Princeton tomorrow night at the local gymnasium. The varsity was first pitted against the second team over which it scored a complete victory in less than twenty minutes. Without giving his charges any rest, Coach Holman then lined the varsity up against the freshman team for a period lasting nearly an hour.

The game with Princeton will be the fourth between the Lavender and the Black and Orange in four years. In the three previous engagements the Tigers succeeded in winning by very close scores. Twice an extra period was necessary to settle the game, while last year the Princeton men won in the last minute of play. Two games have been arranged for this season, the first of which will be played in this city tomorrow. The other will be contested at Princeton next Friday evening.

From present indications, the gymnasium, which holds about 2,000 spectators, will be filled long before game time tomorrow night. According to information received yesterday from Princeton, the Tigers will probably start the game with Captain Netts and Opie, the bespectacled player, at the forward positions; Dickenson at centre and Legendre and Wittmer in the backfield. Captain Netts, Opie, Dickenson and Legendre are veterans of last year, and, with the exception of Opie, are varsity football players. For City College, Lamm and Krin, forwards, Murray, centre, and Captain Feigin and Raskin, guards, will be the line-up. All the men except Murray were regular members of the team which won thirteen out of sixteen games last year.

MANHATTAN CLUB WINS.

Defeats St. Ann's Academy in Basketball by Score of 22 to 13.

The Manhattan Club basketball team won its fourth straight victory of the season last night when it defeated St. Ann's Academy on the latter's court by a score of 22 to 13. The playing of Dunne and Smith was largely responsible for the victory of the Manhattan Club players. The score at the end of the first half was 7 to 6 in favor of the Manhattan Club five.

TOLBERT ACTING CAPTAIN.

Guard of Harvard Eleven Is Honored by Basketball Team.

BOSTON, Dec. 9.—James R. Tolbert of Oklahoma City, a guard on the Harvard football team, was appointed acting captain of the Crimson's newly organized basketball team today. Roscoe Fitts and Clark Macomber are other members of the eleven who are seeking letters in basketball.

FAIL TO SIGN FOR CUE TITLE MATCH

Hoppe and Horemans Still Unable to Agree to Terms for Billiard Contest.

Another serious hitch has occurred in the negotiations for a world's championship balkline billiard match between Willie Hoppe and Edouard Horemans. Another conference was held between the representatives of the players yesterday and various points were discussed at length. The session ended with nothing of a definite purpose accomplished other than the formal presentation to R. B. Benjamin, Hoppe's business representative, of a statement of the conditions under which Horemans seeks to play the champion.

This statement was in the form of an ultimatum, or, rather, a definite memorandum, of what Horemans is willing to do. In it the Belgian billiardist states that the $1,000 he has posted with the Brunswick-Balke-Collender Company is to bind two matches with Hoppe, one at 18.1 and the other at 18.2 balkline, both for the world's championship. He recommends that the first match be played in February or March for a side bet of $500 and the net receipts, to be divided 60 per cent. to the winner and 40 per cent. to the loser, the dates and place to be mutually agreed upon. He suggests that the 18.2 match be played first, as both players have been playing that style, and that the 18.1 match follow within forty days, American rules to govern both contests and American equipment to be used.

Just before leaving this city for Boston yesterday, R. B. Benjamin stated that the match was no nearer realization than it had been at any time since negotiations were first opened following the arrival of Horemans in this country. "We feel that Horemans has everything to gain and nothing to lose in meeting Hoppe. Should he be successful, naturally, he would become a great drawing card. If he really believes that he has a chance to defeat Hoppe I see no reason why he should not be willing to gamble to the extent of playing Hoppe on a winner-take-all basis. Those were the conditions under which Hoppe always defended his title until the inauguration of the championship tournaments which preclude Hoppe's defending his title in championship matches outside the tournaments.

What Hoppe Demands.

"We are determined to insist that not less than $1,000 a side be wagered on the matches and that the winner shall take all of the net receipts or the purse. Hoppe is willing to take this chance and I can see no good reason why Horemans should not be. I am going to Boston and do not expect to return before the end of next week. I will be ready to sign articles immediately if Horemans is prepared to accept those conditions."

Shepard Barclay, who is handling Horemans's American tour, is more sanguine than is R. B. Benjamin. While he insists that Horemans will not consider accepting the conditions mentioned by Hoppe's representative, he believes that the differences will be overcome in the immediate future and that two matches will be definitely arranged.

"The conditions Mr. Benjamin wants to impose are out of the question. He offered to pay Horemans a flat sum of $1,500, win or lose, for the Belgian's end, but, of course, we would not consider any such arrangement. We are willing to take a chance on the gate receipts, but we do not think we should be asked to play on a winner-take-all basis. I know of no other sport where such an arrangement obtains. We will play on a sixty-forty basis, and I think that is a fair arrangement for both. Horemans will leave his money up as long as he is in this country and Hoppe can cover it whenever he sees fit."

Horemans left this city for Chicago yesterday afternoon on the Twentieth Century. He traveled alone. In the short time he has been in this country he has learned sufficient English to make himself understood. For this reason he did not deem it necessary to take his secretary, F. J. L. Derks, with him. Horemans has gone to the Windy City to engage in a series of exhibition matches that will keep him away until week after next.

To Play in the West.

Tomorrow night he will engage Pierre Maupome in an exhibition balkline match. Maupome is best known as a three-cushion player, but he originally came to this country from Mexico heralded as a balkline star. When Charley Peterson, the well-known fancy shot maker and referee, saw Maupome in action and realized his powerful stroke he suggested that the Mexican take up the angle game. On Monday the Belgian will tackle Percy Collins, the present national amateur champion, who has been granted permission to engage in the exhibition by the National Association of Amateur Billiard Players. He will play David McAndless, the former amateur champion, on Tuesday and will play Alex Taylor on Wednesday. Thursday, Friday and Saturday will be devoted to exhibitions at the different clubs in Chicago.

The first four days of the week following will be spent in Detroit, where he will engage Charley Heddon and other well-known players. Then he will return to New York.

Walker Cochran and Jake Schaefer, who were defeated by Hoppe in the national championship tournament which ended at the Hotel Astor on Wednesday night, left this city yesterday to return to California. Before leaving they stated that they would seriously consider returning east in February or March to play against Horemans.

Willie Hoppe will be seen in action in this city again tonight, when he will play an exhibition match against Charley Peterson at John Doyle's Academy.

It was announced yesterday that Ralph Greenleaf, the professional pocket billiard champion, is well on the road to recovery from his recent serious illness. He will be able to resume playing next week and is scheduled to meet Larry Stoutenburg in an exhibition at the Union Club Thursday night.

THREE CUE PLAYERS TIED.

Cannefax, Layton and Jackson Deadlocked in Billiard Finals.

CHICAGO, Dec. 9.—

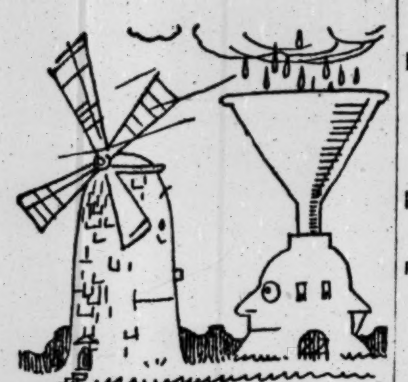

Said the rain mill to the wind mill—"What are those Scottish mills producing?
Said the wind mill to the rain mill—"All-wool *Scotch Mists—an idea of Rogers Peet that for years has had us beat!"

Coldproff;!
Rainproof!
Winter overcoats of misty Scottish cheviots constructed after our own formula.
Fine, rain or shine.
Some with authentic Tartans woven into the under side of the goods.

Extra value for men of every build. Revisions all through our men's Winter suits. Plenty now $50 to $60.

Christmas Gift Order forms simplify shopping.

*Registered Trademark.

ROGERS PEET COMPANY

Broadway at 13th St. | "Four Convenient Corners" | Broadway at 34th St.
Broadway at Warren. | | Fifth Ave. at 41st St.

GOULD SHOWS SKILL IN SQUASH VICTORY

Beats Bull in Straight Sets and Helps Columbia Down Crescents, 5 to 2.

HARVARD DEFEATS TIGERS

Princeton Club Team No Match for Crimson Opponents—Dana Wins Close Game From Mixsell.

CLASS A, METROPOLITAN LEAGUE SQUASH TENNIS STANDING.

	Won.	Lost.	P.C.
Harvard	3	0	1000
Columbia Club	2	0	1000
Yale Club	1	1	.500
Crescent A. C.	0	2	.000
Princeton Club	0	3	.000

Playing some of the best squash tennis he has exhibited all season, Jay Gould of the Columbia Club added another to his impressive list of triumphs yesterday afternoon, when he won for the Columbia Club Class A team in its match with the Crescent A. C. on the latter's courts, defeating C. M. Bull Jr. in straight games, 15—8, 15—9. The Columbia seven came out victorious by 5 matches to 2, while at the Yale Club the Harvard Club team vanquished Princeton by the same score of 5 to 2. The feature of the latter meeting was a close match between the top-notchers of the two sevens, Anderson Dana of Harvard and Harold R. Mixsell. The Harvard man won by 15—8, 15—18, 15—10. The result of the afternoon's play was to strengthen the Harvard Club's position in the van of the Class A sevens.

The Gould-Bull match at the Brooklyn Club's courts resulted much as expected. Gould ranks fourth on the national list and Bull seventh. But the decisiveness of the Columbia Club champion's victory had not been anticipated. Gould's consistent hard hitting and his many truly wonderful gets were the main factors in his triumph. The court tennis king was exceptionally successful in masking his shots. He waited till the last possible fraction of a second before swinging on the ball, and his remarkable nimbleness of wrist enabled him to lend addditional deceptiveness to his strokes. Bull was rarely able to anticipate his opponent's next move. Gould made his shots with equal success from every sort of position, governing his movements with the best of judgment and court craft.

Gould Away to Good Start.

The Columbia man started with a rush in the opener, quickly piling up a lead of 9—0. Bull then earned four aces, but Gould led again at 13—4 and then finished out the points by well angled and well directed shooting. In the second game both men drew a long series of scoreless hands before they were able to get started. There was considerable interference between them as both sought the commanding position in the centre of the court, and many lets were called. Gould was much the steadier of the two, and he earned as many points on Bull's errors as he did on his own placements, though it was frequently his hard smashing that forced the errors. Bull exhibited a particular affinity for the telltale in the second game. Gould had the situation well in hand throughout this game, capturing it at 15—9 and the match in straight games.

Fink, second man on the Crescent list, dropped his first game to E. W. Putnam, but won the next two with comparative ease. Baxter defeated Lyle E. Mahan of Columbia, the well-known lawn tennis player, in straight games. Cornell won a hammer-and-tongs match from Doig of Crescent in three games and W. H. Putnam had a great deal of trouble defeating Sterling of Crescent in a long-drawn-out tussle by 17—15, 8—15, 15—12. Bulkley and Keeler won for Columbia in straight games.

Dana's victory for the Harvard Club over Mixsell, runner-up in the recent scratch tournament of the National Association, was brought about largely by superior steadiness and greater finish in executing his around-the-court shots. The Princeton man had trouble following the ball in his first game and made many misses. Both used change of pace frequently and not always with successful results. Sometimes they applied so much change of speed that the ball landed in the telltale. They divided the first two games, the second running into extra points before Mixsell captured it. In the rubber Mixsell tied the count at 5-all, but thereafter Dana held command to the finish.

Taylor in Good Form.

Murray Taylor won over J. C. Neely of the Princeton Club in a skillful exhibition of squash. He had to bring all his resources into play to gain the decision in three games, scored 8—15, 15—5, 15—10. Richards won another close three-game match for the Harvard Club, while Coburn and Whitlock added their points with greater decisiveness. Taylor and Tobey were the winners for the Princeton Club, the latter defeating Grinnell after a long struggle, 15—10, 8—15, 15—11. Taylor and Morrison divided their first two games by the same score, but the Princeton man won the rubber with ease, allowing his opponent but a single point.

The summaries:

Harvard Club 5, Princeton Club 2.

Anderson Dana, Harvard, defeated H. R. Mixsell, Princeton, 15—8, 15—18, 15—10; John Taylor, Princeton, defeated P. M. Morrison, Harvard, 10—15, 15—10, 15—1; Harold Tobey, Princeton, defeated L. I. Grinnell, Harvard, 15—10, 8—15, 15—11; J. A. Richards, Harvard, defeated H. D. Harvey, Princeton, 12—15, 17—16, 15—10; R. G. Coburn, Harvard, defeated Basil Harris, Princeton, 15—8, 15—3; F. S. Whitlock, Harvard, defeated E. C. Olds, Princeton, 18—16, 15—10; Murray Taylor, Harvard, defeated J. C. Neely, Princeton, 8—15, 15—5, 15—10.

Columbia Club 5, Crescent A. C. 2.

Jay Gould, Columbia, defeated G. M. Bull Jr., 15—8, 15—9; R. E. Fink, Crescent, defeated E. W. Putnam, Columbia, 10—15, 15—7, 15—3; ndrew Baxter Jr., Crescent, defeated Lyle E. Mahan, Columbia, 15—7, 15—8; F. S. Keeler, Columbia, defeated C. W. Dingee, Crescent, 15—7, 15—7; N. L. Cornell, Columbia, defeated James Doig, Crescent, 15—10, 10—15, 15—12; H. Duncan Bulkley, Columbia, defeated K. F. McVaugh, Crescent, 18—15, 15—6; W. H. Putnam, Columbia, defeated M. M. Sterling, Crescent, 17—15, 8—15, 15—12.

43 IN SQUASH TOURNEY.

Big Entry List for National Handicap Play, Beginning Tomorrow.

The annual national handicap tournament of the National Squash Tennis Association will start tomorrow on the courts of the Harvard Club, with an entry list of forty-three. It is hoped to complete the first and second rounds Saturday and Sunday, so that the semifinals may be reached on Thursday of next week and the final on Saturday, Dec. 18. A. H. Tomes is the head of the committee in charge of the tournament.

Auguste J. Cordier, the national champion, who also won the handicap event a year ago, defeating D. S. Baker, his Yale Club teammate in the final, will not be able to compete this year. He has not yet sufficiently recovered from his recent illness. But there will be many high ranking players on the list, including Anderson Dana of the Harvard Club, C. M. Bull, Jr., of the Squash Club and Livingston Platt of the Yale Club, who rank third, seventh and eighth, respectively, in the national standing. R. Earl Fink, the Central A. C. expert, is another of the entries.

Duffy to Replace Smith.

PITTSBURGH, Dec. 9.—Jack Duffy will meet Harry Greb in a ten-round bout here on Dec. 11, it was announced today. Duffy will substitute for Jeff Smith, who was injured while training.

Gould to Meet Kinsella In Court Tennis Battle

Jay Gould, former world's open champion in court tennis and still recognized as the foremost player in the world, will meet Walter Kinsella, the American professional champion, in an exhibition match at Tuxedo Park, N. Y., at 11 A. M. on Sunday, Dec. 19. The match will be played at half fifteen for a bisque, best three sets in five. That is, Kinsella will give Gould a bisque, while Gould concedes Kinsella one-half fifteen. This will be the first meeting of the two foremost exponents of court tennis in the land since Dec. 2, 4 and 6 of last year, when Gould won the open championship of the country. Gould was the world's champion until he allwed his title to go by default to G. F. Covey, the English professional. Gould defeated Covey in Philadelphia in 1914 in the titular match, seven sets to one.

BOXING OFFICIALS ISSUE 128 PERMITS

License Committee Takes Favorable Action on Many Applications at Meeting.

Chairman Larry McGuire of the License Committee, which, with the Boxing Commission, supervises boxing under the Walker law in this State, must have sustained a severe case of writers' cramp yesterday on the occasion of the committee's weekly meeting. In the course of the session 128 applications for licenses received favorable action, which necessitated the affixing of the McGuire signature to each individual license. This was the heaviest disbursement of permits recorded for several weeks. Other routine business in connection with the conduct of boxing throughout the State, was up for discussion and action, but no announcement, other than the list of successful applicants for licenses, was forthcoming when the session ended early last evening.

In the latest batch of licenses are seventy-two boxers, forty-three seconds, nine managers, one judge, one referee and two trainers. Marty Farrell, sparring partner of Jack Dempsey, heavyweight champion; Al McCoy of Brooklyn, Bartley Madden, west side heavyweight, and Clay Turner of Harlem are the most prominent boxers to secure permits. Farrell and Madden submitted their applications for the purpose of obtaining the official indorsement in time to permit of their participation in bouts at Madison Square Garden Tuesday night, when Champion Dempsey will defend his title against Bill Brennan.

Billy Roche, veteran handler of boxers, referee, promoter and all-around utility man in things pugilistic, was among the nine managers licensed. Benny Murphy was another who received permission to act as a boxer's manager, and in the list of seconds Murphy's name appears again. Thomas Toddy Leonard of Harlem was approved as a judge, and John J. Waldron received the only referee's license issued.

The complete list of licenses awarded follows:

Boxers.

Wallie Ahern, Trixie Anderson, Battling Bobby Bolin, Willie Barrett, Jimmy Higgins, Terry Brooks, Frankie Burke, Young Durtis, Eddie Clough, Louis D'Arco, Kiddie Diamond, Al Dix, Bobby Dixon, Dan Dowd, Nat Dunn, Happy Egan, Marty Farrell, Nat Foster, Joe Foster, Young Frears, Sammy Fritz, Young Ermon Fulton, Harry Gardner, Frank Joseph Gerardo, Johnny Gray, Maxey Green, Spider Higgins, Johnny Howard, Dan Humphries, Fighting Dick Hyland, Kid Jackson, Young Sol Jasper, Little Jack Johnson, Willie Jones, Maxie Kaufman, Mike Keller, Willie Linden, Frank (Red) Lyono, Young Lanny, Al McCoy, Kid McDonald, Barney McGovern, Mickey McGuigan, Tom McMahon, Dummy Mack, Young Mack, Bartley Madden, Cy Martin, Jimmy Mason, Jackie Moore, Jimmy O'Brien, Ray Parks, Battling Patsy Philbin, Johnny Phillips, Bobby Reade, Larry Reagan, Jack Riskin, Al Rogers, Arthur Rose, Fred Smith, Young Smith, Bobby Thomas, Johnnie Tobin, Jimmie Travers, Clay Turner, Harry Turner, Gus Vernon, Johnnie Ward, Sailor Jimmy White, Joe Wiener, Soldier Wilson, Georgie Woods.

Managers.

Daniel Hanna, Jack Humphries, John Thomas James, Benny Murphy, James J. O'Connor, William L. Riley, Billy Roche, Walter A. Taylor, Sol Tralango.

Judge.

Thomas Toddy Leonard.

Referee.

John J. Waldron.

Seconds.

Louis Leonard Altman, Peter A. Anderson, William S. Bagley, Raymond J. Blake, Edward Bronstein, James R. Carroll, Richard Coffey, John Connors, Andrew Curry, James Curtin, Micheal Ferrulo, Bert Finch, Jack Fisher, Warren Gelston, James E. Gorman, William Gronert, Henry Haas, Jack Kearns, Edward Koehler, Edward Kreger, Patsy Lanzetta, Ralph Leibetrau, Joseph Master, Martin J. McGowan, Benny Murphy, Anthony J. Niederreiter, James J. O'Connor, Miles O'Donnell, Harry Pierce, Charles Mallsco, William L. Riley, William Ryan, Andrew Riley, Sam Rubin, Harry Schachtman, James Shalley, Ben Smith, Tom Stanley, Michael Tafuri, William Bill Tate, Frankie Young, Terry Young, Peter Zernentsh.

Trainers.

Jack Humphries, Francis Felix Serio.

BEREGAN SCORES KNOCKOUT

Easily Defeats Greenberg in Amateur Bout at New York A. C.

Charles Beregan of the Bronxdale A. C., who is being groomed for the State amateur championship in the 150-pound class, made a promising showing in the boxing bouts at the New York Athletic Club last night, when he scored a clean knockout over George Greenberg in the first round. A hard smash to the chin brought about the victory. Beregan displayed considerable cleverness in the brief time before the knockout.

There were ten bouts decided and they resulted in some lively boxing. These were the preliminaries, the finals to be decided tomorrow night. Knockouts came thick and fast, four of the victories being won in that manner.

J. Pastora defeated A. Rubino of the Bronx Church House in a single round in the first of the bouts in the 110-pound class. He rushed at his opponent and soon had him down and out. In the 130-pound class, Martin Smith of K. of C. Council 502, scored a knockout in one round over Sol Wallack, brother of Leach Cross. This was followed by another quickly ended bout when J. McCauley of the National Turn Verein knocked out A. Ferrer in one round.

The summaries:

110-Pound Class—J. Pastora defeated A. Rubino, one round; Tom Ryan, K. of C. 502, defeated Albert Petti, Bronx Church House, three rounds, decision.

130-Pound Class—Martin Smith, K. of C. 502, defeated Sol Wallack, one round; Russell Merrill, Brooklyn A. A., defeated A. Rosenblum, Harnax Club, three rounds, decision; J. McCauley, National Turn Verein, defeated A. Ferrer, unattached, one round; A. Cronin, unattached, defeated A. Pollak, three rounds, decision; A. Anfen, Paulist A. C., defeated R. Barrett, three rounds, decision; R. Clippman, East Side Club, defeated E. McGuire, K. of C., three rounds, decision.

150-Pound Class—Charles Beregan, Bronxdale A. C., defeated George Greenberg, unattached, one round.

140-Pound Class—H. Hoffman, National Turn Verein, defeated J. Ganuto, Ozanam Club, three rounds, decision.

WILSON FLOORED TWICE.

Robinson Gets Newspaper Decision Over Middleweight Champion.

MONTREAL, Dec. 9.—George Robinson of Boston, Mass., was given a sporting writers' decision over Johnny Wilson, holder of the world's middleweight boxing championship, in a ten-round bout here tonight. No referee's decisions are allowed in Montreal.

Wilson was knocked down by the first blow landed in the opening round, and went down again in the seventh. Robinson was floored in the ninth.

PENN STATE INVITED TO PLAY COLUMBIA

Blue and White Angling for Gridiron Game with Bezdek's Team at Polo Grounds.

The possibility of the Army eleven playing Columbia at the Polo Grounds next Fall is now being discounted on Morningside Heights, and authentic information indicates that the Columbia football management is looking around for another big team for the Oct. 22 game at the Polo Grounds. It was said on reliable information yesterday that overtures have been made to Penn State to come to New York on that date, which would precede by a week the contest that the Centre County collegians have arranged with Georgia Tech for the Polo Grounds gridiron. No reply has yet been received from State, as far as is known.

Coincident with the offer of Penn State, the Columbia athletic authorities, it is understood, renewed with vigor their negotiations with Centre College, which was offered the date of Oct. 22 along with Illinois, Virginia and the Army. Illinois wired back that it could not accept the arrangement, and the Army had booked a game with Yale on that date. Centre is known to be considering the Columbia proposition, and, according to reports from Cambridge, has notified Harvard that it would like to play in the Stadium on Oct. 29, so as to allow for a game with Columbia in New York on the 22d. This statement by Centre is taken at Columbia to mean that a game with the Danville eleven will ultimately be arranged.

The unlikelihood of Columbia meeting the Army is based on the fact that the cadets are likely to ask the Blue and White to play at West Point this year. It is pointed out that the soldiers have already arranged two games away from home—with Yale on Oct. 22, and with the Navy on Nov. 26—and that they are considering a contest with Notre Dame at the Polo Grounds. With this list of games away from the Point, it is considered probable that if Columbia were to be added to the list, the game would have to be played on the cadets' home field. Columbia is understood to be opposed to making this trip as early in the season as Oct. 15, which is the date under consideration.

Considerable sentiment exists among the Columbia alumni body for an intersectional game this year. Several member of the athletic committee are said to be anxious for such a contest, especially if a well-known Western or Southern eleven could be brought to the Polo Grounds. Centre, Penn State and Virginia are the only possibilities right now, and the last-named is only a remote possibility.

Columbia's determination to play a mid-October game at the Brush Stadium will assure at least five games on that gridiron next Fall, with other contests probable. In addition to the usual Army-Navy clash on Nov. 26, there will be the Columbia-Cornell battle on Nov. 19, the Dartmouth-Cornell game on one of the November Saturdays, and the Georgia Tech-Penn State tussle on Oct. 29. This still leaves one Saturday open in November and also the date of Oct. 15, which can not be guaranteed by the Polo Grounds officials because of the possibility of a world's series there at that time.

FIVE MORE ATHLETES BACK.

Hurdler, Wrestler and Football Trio Return From Antwerp.

The last contingent of Uncle Sam's representatives in the Olympic Games held at Antwerp last Summer returned to this country yesterday on the United States transport Pocahontas. When the men stepped down the gangplank they completed the list of several hundred who went abroad to conquer the world in athletics and who have since returned in groups, to disband and await the next renewal of the international classic in 1924.

The returning competitors numbered five and included a hurdler, wrestler, and three football players. Everett Ellis, Syracuse, was the hurdler; Carl Johnson of Boston the grappler, and the three football players were William Muldoon, J. P. Fitzgerald, and J. Winston, all members of the California rugby football team. The returned athletes plan to leave this city late this evening for their respective homes.

Following the completion of the Olympic Games the quintet went on independent tours or visits to their relatives abroad. Ellis traveled to England, while the football players toured part of the Continent, playing in Spain, Switzerland, Italy, France, and Germany. Johnson visited Sweden.

LEHIGH ANNOUNCES GAMES.

Six Gridiron Contests Already Arranged and Two Dates Held Open.

Special to The New York Times.

BETHLEHEM, Pa., Dec. 9.—The Lehigh football schedule tentatively announced includes big company as usual. The open dates are Oct. 1 and Nov. 5. Holy Cross, Marietta and Carnegie Tech are being considered, but nothing definite has been done yet. Lehigh is desirous of keeping West Virginia on the schedule, of course, but it cannot do so unless an agreeable date is selected. The athletic authorities believe that Holy Cross, Marietta and Carnegie would all make fine opponents and good rivals if a two-year contract is entered into. Either one, in case the West Virginia game fails to come through, would be welcomed by followers of Lehigh.

The schedule follows:

Oct. 1, open; 8, Rutgers at New Brunswick; 15, Penn State at State; 22, W. and J. at Bethlehem; 29, Muhlenberg at Bethlehem.

Nov. 5, open; 12, Lebanon Valley at Bethlehem; 19, Lafayette at Bethlehem.

WINTER SPORTS TO START.

Wrestling, Swimming and Basketball Begin at Columbia.

Three Winter sports at Columbia will get under way today and tomorrow, with swimming and wrestling leading the way tonight and basketball following suit tomorrow evening. Coach Ed Kennedy's swimmers and championship water polo team will begin their season in the C. C. N. Y. pool in a scheduled league meet. The City College polo combination defeated Penn in its first meet and is said to possess greater strength than last year's aggregation.

The wrestling team's opponents will be Pratt Institute, the meet to be held in the Columbia gymnasium. Tomorrow evening the West Point five, playing its only game away from home with the exception of the contest with the Navy, will help raise the curtain on the basketball season.

WANTS BOSTON GAME.

West Virginia Proposes Oct. 22 as Date for Football Battle.

NEWTON, Mass., Dec. 9.—The University of West Virginia has requested a football game with Boston College next fall, to be played here on Oct. 22, it was announced today. The Boston College Athletic Association said it would take the request under advisement.

FOOTBALL MAN AN EDITOR.

Cunningham of Dartmouth Gets Post on College Daily.

Special to The New York Times.

HANOVER, N. H., Dec. 9.—E. W. Cunningham, centre on the Dartmouth football team for the last two years, and now a strong candidate for All-American honors, was tonight elected to an associate editorship on The Dartmouth, the daily undergraduate publication of the college.

Midshipmen to Be Allowed More Games Away From Home

Special to The New York Times.

ANNAPOLIS, Md., Dec. 9.—Greater liberality of the Navy Department towards Naval Academy athletics in the matter of permitting the midshipmen to engage in contests away from Annapolis was indicated by the announcement today of away from home matches in three different lines. The football team next year will meet Pennsylvania State at Philadelphia on Nov. 12. The swimming team will enter the finals of the Intercollegiate Swimming Association to be held in the Columbia pool New York, March 19; and the lacrosse twelve will meet Johns Hopkins at Homewood, near Baltimore, on May 14. The Navy Department appears to be willing to permit the Naval Academy teams to meet the Military Academy in any branch of sport, either on neutral grounds or on the home and home basis, and also to play one other game away from home in most of the branches of sport.

PRINCETON BOOKS THREE NEW GAMES

Contests With Chicago, Colgate and Virginia on 1921 Football Schedule.

Special to The New York Times.

PRINCETON, N. J., Dec. 9.—The Princeton 1920 football schedule was announced today by Manager G. H. Love. The list of games is noticeably harder than this year's, and is composed of the usual number, seven games. Three names appear on the list which were not on the 1920 schedule.

The most interesting of the new games will be the intersectional game with the University of Chicago, which will be held at tho Palmer Stadium on Oct. 22. This is the first time that a Princeton eleven has met a Western team since 1898, and will be the centre of considerable interest.

Colgate will again meet the Tigers, who hope to retrieve the 7 to 0 defeat received at the hands of the Colgate team in 1919. Practically the only easy game on the schedule will be that with the University of Virginia on Oct. 29, preceding the Harvard and Yale contests. The University of Maryland, Washington and Lee and West Virginia have all been dropped from the list.

The complete schedule is as follows:

Oct. 1, Swarthmore at Princeton; 8, Colgate at Princeton; 15, Navy at Annapolis; 22, Chicago at Princeton; 29 Virginia at Princeton.

Nov. 5, Harvard at Princeton; 12, Yale at New Haven.

COLUMBIA AWARDS LETTERS

Coveted "C" Goes to 24 Blue and White Gridiron Players.

Twenty-four football players were awarded the football "C" at Columbia in a list of athletic awards made public yesterday by the University Committee on Athletics. Included in the list were five sports—football, crew, baseball, golf and cross-country. The crew, baseball and golf awards were to members of last Spring's teams, and the football and cross-country are based on performances this Fall.

Nine oarsmen out of the Varsity squad that Jim Rice took to Ithaca last June received the crew "C" with crossed oars, the regulation insignia for the first eight. The junior Varsity crew "C" was awarded to the second string combination and nine of the freshman oarsmen received the reward of class numerals with crossed oars. The numerals were also awarded to twenty members of the yearling football team this Fall.

In cross-country only one letter was voted, that to Captain Walter Higgins, who distinguished himself by breaking two records at Van Cortlandt Park. The other harriers had to be content with the insignia "cCc." There were eight of these awards.

The baseball insignia, which had been over from last Spring, were voted to eleven diamond warriors, and four substitutes received the "bCb." The golf insignia "gCt" were awarded to eight members of the links team, including Captain A. Lucien Walker Jr., former intercollegiate champion.

The awards follow:

Football "C"—Anderson, Applebaum, Brodil, Burtt, Calloway, Canapary, Eccles, Forsythe, Herman, Hinch, Harris, Johnstone, Kienninger, Korn, Larner, Modarelli, Mosaczenski, Nohl, Pulleyn, Reilly, Scovil, Thornton, Walder, Johnson and Manager Kappes.

Football "fCt"—De Fronzo, Grace, Habenicht, Myers, Miller, Schenter, Lovell.

Football "1924"—Bodenbender, Baldwin, Burkett, Cunningham, Dillingham, Echavarria, Gebb, Hogan, Harrison, Knebel, C. Lane, C. Lange, Liebowitz, Mayer, Neale, Smith, Streich, Sanford, Stewart, Watkins.

Varsity Crew "C," with Crossed Oars—Captain Leys, Van Houten, Waldecker, Swinburne, Gallico, Herman, Curry, Ruffalo, Ford, Jones.

Junior Varsity Crew "C"—Knodel, Saacke, Scovil, Parks, Frost, Enslow, Bradshaw, Wright, Brush.

Crew "rCc"—Thomson, Helwig, Dresbach.

Freshman "1923," Numerals, with Crossed Oars—Brodil, Cooper, Tufts, Orselli, Bruce, Nordholm, Willet, Medigovitch, Levi.

Cross-Country Minor Sport "C"—Captain Higgins.

Cross-Country "cCc"—Cuffee, Harris, Haskell, Lowenkouf, Schaeffer, Turner, Stewart, Hudson, Fitzgibbon.

Freshman, Numerals, "1924," Cross-Country—Captain Jerman.

Baseball "C"—Tedford, Houlihan, Schnaars, Ackerman, Hauck, Goodman, Weinstein, Buonaguro, Meany, Weschler, T. Farrell, Tynan, Ross.

Baseball "bCb"—Smith, W. Farrell, Koenig, Pulleyn, Saxe.

Golf "gCt"—Walker, Rohdenburg, Schreiber, Tower, Eilers, Church, Pearsall, Philbrick.

TO PLAY FOR JUNIOR TITLE.

Richards Expected to Defend Honors in National Indoor Tourney.

Play for the junior indoor tennis championship of the United States will begin at the Seventh Regiment Armory on Monday, Dec. 27, according to an announcement yesterday. The championship is at present held by Vincent Richards, who is expected to defend his title for the last time in the forthcoming tournament. This will be the last year that Richards will be eligible to junior honors, as he will be beyond the age limit in another year.

This will be the sixth annual holding of the national junior indoor tourney. Entries will close Dec. 23 and the armory will be open for practice on two days preceding the opening round, on Monday morning, the 20th, and Wednesday afternoon, the 22d. W. Dixon Cunningham, President of the Seventh Regiment Tennis Association, will be the referee of the tournament.

Richards has not only held the national junior indoor singles title for the last two years, but won the doubles honors last year with Frank T. Anderson. Anderson is no longer eligible for junior honors, so that Richards will be obliged this year to seek another doubles partner.

Missouri Elects Blume Captain.

COLUMBIA, Mo., Dec. 9.—Herbert Blume of Webster Groves, Mo., has been elected Captain of the Missouri University 1921 football team. He was a tackle on the team for the last two years, but was kept out of the lineup the latter part of this season because of a broken leg.

George Gipp Growing Weaker.

SOUTH BEND, Ind., Dec. 9.—George Gipp, Notre Dame star football player, was reported as growing weaker and in a sinking condition today. A report said he was gradually succumbing to streptoccic throat disease.

A. A. U. COMMITTEES NAMED BY RUBIEN

Officials Appointed to Supervise Sports Controlled by Metropolitan Association.

Announcement of the various committees appointed by President Frederick W. Rubien of the Metropolitan A. A. U. to supervise the conduct of the various sports governed by the local association, was made yesterday at A. A. U. headquarters. In the list of appointments are twenty-one committees, the majority of whose members are reappointed. Justice Bartow S. Weeks, former National A. A. U. President, and a member of the International Olympic Committee, is re-appointed as Chairman of the Law and Legislation Committee, which includes Murray Hulbert, Jeremiah T. Mahoney, George W. Wingate, Warren Fielding, P. J. Walsh, Jacob W. Stumpf, Herman Obertubbesing and George P. Mathews. Justice Weeks is also a member of the Senior Track and Field Championship Committee, of which George P. Mathews, local handicapper, is Chairman.

Charles A. Elbert, Secretary of the local association, has been appointed to head two committees. Secretary Elbert is chairman of both the Club Investigation and the New Jersey District Championship bodies. Val Dysert, of the Millrose A. A., is Chairman of the Industrial Committee, a body installed for the purpose of stimulating interest in competitive athletics and supervising activities among the employes in the various industries in the district. F. Metz, Lester C. Stevens, George Mathews, Homer Baker, G. T. Hepbron, J. Traylor, L. C. Brown and Harold A. Sonn are the other members of this committee.

The complete list of committees appointed by President Rubien follows:

Law and Legislation—Bartow S. Weeks, Chairman; Murray Hulbert, J. T. Mahoney, George W. Wingate, W. Fielding, P. J. Walsh, J. W. Stumpf, H. Obertubbesing, G. P. Mathews.

Senior Track and Field—G. P. Mathews, Chairman; Bartow S. Weeks, D. J. Ferris, A. V. Arnold, H. Obertubbesing, R. W. Kennedy, A. McGall, J. McInerney, H. Dibblee, Gerald Norman, R. Remer, M. P. Halpin, M. A. Klein, T. J. Sullivan, L. C. Stevens, T. Matsukes, C. H. Vernon, Carl Johnsen, J. Anderson.

Junior Track and Field—John Deignan, Chairman; R. W. Kennedy, C. A. S. Hatfield, Joseph A. Reilly, W. Chambers, E. W. Kinsley, T. Lockhart, J. T. Mahoney, F. G. Hosmer, J. W. Stumpf, J. R. Fritts, K. E. Hearns, H. R. Newcome, H. E. Hirshon, W. Goll, R. F. Morse, Warren Fielding, J. F. O'Brien.

Record—M. A. Klein, Chairman; Otto Wahle, G. P. Mathews, J. J. McHugh, H. Obertubbesing, A. V. Arnold, A. McGall, E. W. Kinsley, A. Hulsebosch, H. Appel, A. Sivori.

Senior Cross-Country—J. J. McHugh, Chairman; M. J. Silver, T. J. Sullivan, W. A. Giblin, E. Carr, J. O'Meara, H. Newcome, M. A. Klein, W. J. Kramer, J. J. Lagas, F. J. Manley.

Junior Cross-Country—Steve Byrnes, Chairman; R. W. Kennedy, B. Gadney, T. Lockhart; G. L. Bergen, A. W. Feher, C. J. Schlobohm, J. Erb, J. O. Sullivan, J. Traylor, M. Silver, J. J. Hewes, J. Byrne, J. J. King, J. L. McCahill.

Wrestling—J. Leahy, Chairman; G. Mehnert, F. Francis, H. Meyehs, C. H. Nelson, T. Tengwall, T. Matsukes, O. D. Johnson, J. W. Stumpf, M. A. Klein, J. P. Boyle, F. England, John Hackman.

Swimming—A. Sivori, Chairman; Otto Wahle, C. A. S. Hatfield, Charlotte Epstein, H. Latz, E. E. Williams, J. Reilly, Mrs. A. T. Muhlenberg, J. D. Lyons, D. Dalton, Al Downs, H. Meyers, J. Ruddy, W. Schaufele, E. Carr, Mrs. J. Cowley.

Indoor Championships—H. Obertubbesing, Chairman; T. Matsukes, E. P. Boylan, Val Dysert, J. J. McHugh, R. S. O. Lawson, W. H. Goll, J. J. Deignan, Carl Johnson, George Mathews, R. J. Walsh, R. W. Kennedy, J. R. Fritts, Joseph A. Reilly, Steve Byrnes, W. Fielding.

Handball—John Badenell, Chairman; Hanley, A. V. Arnold, Harry Meyers, J. J. Diegnan, T. J. Sullivan, C. A. Elbert, W. Fielding, J. G. Hardmeyer, J. Gleason, H. J. Van Kelton.

Playgrounds, Brooklyn and Queens—J. J. Downing, Chairman; S. A. Byrne, J. J. McAuley, R. W. Kennedy, M. A. Klein, E. Boylan, G. P. Mathews, A. Aro, M. Flynn, J. O'Sullivan.

Club Investigation—C. A. Elbert, Chairman; Thomas Hunt, B. Dineen, R. P. White, W. Gowrie.

Industrial—Val Dysert, Chairman; F. Metz, Lester Stevens, George P. Mathews, Homer Baker, G. T. Hepbron, J. Traylor, L. C. Brown, Harold A. Sonn.

Playgrounds, Manhattan—W J. Lee, Chairman; J. P. Boyle, Murray Hulbert, C. H. Warner, W. H. Goll, J. J. McHugh, J. T. Mahoney.

Playgrounds, Bronx—M. J. Silver, Chairman; A. V. Arnold, J. H. Kehrken, G. I. Bergen, J. McInerney, K. F. Hearns.

Basketball—C. Carry, Chairman; C. H. Warner G. Mehnert, G. T. Heperon, E. C. Gibney, A. Popis, G. L. Bergen, R. S. O. Lawson, A. C. Gorhan, F. C. Moffat, G. W. Lattimore, A. Smyth, C. A. Elbert, R. J. Lawless, H. R. Langdon, N. C. Good, Joseph Quinn, I. Sofferman, C. Muller.

Playgrounds, New Jersey—T. A. Cassidy, Chairman; W. Chambers, G. T. Hepbron, E. R. Regan, W. E. Cann, A. G. Bagley, A. McGall, R. Williams, J. Erb.

Tug of War—Th. Tengwall, Chairman; O. D. Johnson, F. Francis, C. H. Nelson, J. Wink.

New Jersey District Championships—C. A. Elbert, Chairman; E. R. Regan, W. Chambers, W. E. Conn, L. C. Stevens, G. Mehnert, W. A. Giblin, R. P. White, F. Metz, J. Erb, C. H. Nelson, T. A. Cassidy, A. McGall, G. T. Hepbron, A. J. Bagley, H. A. Coates, J. J. Schneiderman, L. Kirsinger, C. Johnson.

Boxing—J. P. Boyle, Chairman; John J. Walsh, B. Levine, J. W. Stumpf, W. E. Cann, M. A. Klein, J. T. Mahoney, G. Mehnert, C. Diehm, A. Hulsebosch, N. Osk, S A. Byrne, C. A. Elbert, T. A. Cassidy, J. J. Deignan, H. Obertubbesing, J. Flanagan, John J. McCormack.

Gymnastic—Roy S. Moore, Chairman; C. A. Elbert, G. Mehnert, M. A. Klein, F. Metz, A. G. Bagley, B. Jorgensen, J. W. Stumpf, B. Laznovsky.

MOTORBOATS ON DISPLAY.

Eighteenth Annual Show Opens at Grand Central Palace Tonight.

All is in readiness for the opening of the motorboat and engine show in the Grand Central Palace tonight at 8 o'clock. It will be the eighteenth annual event held under the auspices of the National Association of Engine and Boat Manufacturers and, judging from the scope of the exhibits, numerically and otherwise, it will be the largest affair of its kind ever held in this country. The craft range in length from ten to sixty feet, and motors weighing from far less than 100 pounds to more than fifteen tons are all in place, ready for the official opening. Mechanics have been at work for twenty-four hours without a halt getting the exhibition in readiness for the critical observers who always visit this show.

The show will continue until Saturday, Dec. 18, and will be open each day from 11.30 o'clock in the morning until the same hour at night, Sunday excepted. This year the decorations of the Palace are quite different from previous attempts in that direction. The great columns, the walls and ceilings of the two floors occupied by the show will be hidden. "Americanization" is the theme of decoration, and thousands of American flags, ensigns and the club burgees of American motorboat and yacht clubs are used to attain the desired decorative effect. It is a great mass of red, white and blue, all the way from the front entrance to the uppermost and most remote corner of the space occupied.

The show starts much earlier this year than ever before, and it is generally believed this map prove a wise action on the part of those responsible for the innovation. Weather conditions have been such as to enable the exhibitors to get their exhibits here without trouble, whereas in previous years numerous exhibits were held up by snowstorms and, in some cases, never did arrive.

One of this year's exhibitors brought a twenty-foot boat from an up-State town on a "flivver" truck and encountered no obstacles other than light snow up State. Several power craft arrived in this city from distant points under their own power and, reaching here, were lifted out of the water and conveyed to the Palace on "reach" trucks.

That portion of the show which has to do with parts and sundries is unusually complete. There are many new devices on exhibition, a majority of them intended to lessen the dangers or labor involved in the operation of power boats.

DON'T SMOKE PAINT

Our pipes are made of the finest imported well seasoned BRIAR ROOT. We use NEITHER PAINT NOR VARNISH, leaving pores open to absorb moisture. They color like meerschaums. Absolutely NO BREAKING IN. Each pipe perfect and guaranteed

HGP TRADE MARK

WE MAKE THEM
Mail Orders Filled
PIPES REPAIRED PROMPTLY
BARCLAY PIPE SHOP
41 Barclay St., Cor. Church

ADVERTISEMENT.

Christmas Gifts
Diamonds, Watches, Jewelry.
CASH OR CREDIT
ONLY RELIABLE, UP-TO-DATE GOODS
EASY PAYMENTS
CALL, WRITE OR PHONE CORT. 5867
No Employers' references necessary.
Will send representative if desired.
AM. WATCH & DIAMOND Co.
6 MAIDEN LANE 4th FLOOR TAKE ELEVATOR

Kennedy
12 Cortlandt St.
A FEW OF THE VALUES WE ARE JUSTLY PROUD OF

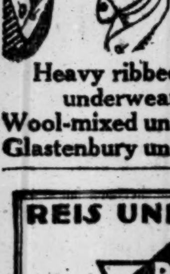

Capeskin Walking Gloves $2.75
Fownes Silk Gloves $1.50
Wool-lined Cape Gloves $4.50
Fabric Gloves $1
Heavy ribbed Cotton-mixed underwear $1.50 each
Wool-mixed underwear $1.69 ea.
Glastenbury underwear $1.85 ea.

REIS UNION SUITS
REIS
MAN'S CLOSEST FRIEND

GROSVENOR NICHOLAS & CO.
(INCORPORATED)
HAVANA CIGARS
OF THE FINEST QUALITY
60 BROAD ST., NEW YORK
FORMERLY
26 BEAVER ST & 14-16 S. WILLIAM ST.

Now open—our store at 800 Broad St., Newark

Sale of Suits and Overcoats

Our entire stock of business suits and overcoats decidedly reduced. The regular stocks of these stores exclusively, emphasizing the fine fabrics, superior tailoring and correct styling characteristic of our clothing. Dress and Tuxedo Coats and Trousers and Imported English Burberry Overcoats also deeply price lowered.

The Suit Reductions
$50, $55 and $60 Suits reduced to . . $42.50
$65, $70 and $75 " " " . . $52.50
$75, $78 and $80 " " " . . $62.50
$85, $90, $95, $100 & $110 Suits now . $76.50

The Overcoat Reductions
$50, $55 and $60 Overcoats reduced to $42.50
$65, $75 and $80 " " " $57.50
$85, $90 and $100 " " " $76.50
$110, $115 and $125 " " " $89.50

No Charge for Alterations

Reversible Leather Coats reduced, too—$50 and $75 now—you save $30 to $40

Weber and Heilbroner
Clothiers, Haberdashers and Hatters—Thirteen Stores

*241 Broadway | *1185 Broadway | 58 Nassau
345 Broadway | *44th & Broadway | 150 Nassau
775 Broadway | 1363 Broadway | 20 Cortlandt
*30 Broad | *42nd & 5th Ave. | *Clothing at these Stores

381 Fulton St., Borough Hall, Brooklyn | ***800 Broad St., Newark***

?

Why Worry?
SELECT
TAYLOR SPORT GIFTS

The greatest amount of pleasure will be derived from a gift of Sport Goods—something suitable for the recipient's favorite sport—it may be for Skating, Skiing, Basket Ball, Hockey, Squash, Tennis or Golf—or exercise equipment for the home, gym or office. Sweaters, Mufflers, Leather Sport Coats, Home Games and innumerable other appropriate gifts from our stock. We'll be happy to show you or to send you a copy of our illustrated booklet of gift suggestions No. "T."

Send for This Booklet

Alex Taylor & Co., INC.
Athletic Outfitters
26 East 42nd Street

THERE'S FINE SPORT AT THE ICE RINKS

ICELAND Ice Skating Rink Broadway & 52d St. | 181st St. Ice Skating Palace Where we have a branch store, 181st St. and St. Nicholas Ave. | BROOKLYN ICE PALACE Bedford and Atlantic Aves.

JACOBS & HARRIS
TAILORS SINCE 1887
FORMERLY AT FULTON AND GOLD STS.
ARE NOW IN THEIR LARGER AND MORE COMMODIOUS QUARTERS AT
WILLIAM AND ANN STREETS
ONE BLOCK NORTH OF FULTON STREET

As our contribution to the general price readjustment, we disregard all thought of profit in this
REMARKABLE OFFERING OF
Suits and Overcoats to Order
Formerly $50 $60 $65 $90
NOW 37.50, 43.50, 49.50, 57.50
FULL DRESS AND TUXEDO COATS AND TROUSERS TO ORDER $59.50
Ready-to-wear OVERCOATS FORMERLY $50 to $75 NOW $35 to $55
"CLOTHES THAT SATISFY"

THE NATIONAL CITY COMPANY · NATIONAL CITY BANK BUILDING · NEW YORK

BIG FOUR

Cleve., Cinn., Chic. & St. Louis Railway Company

(New York Central System)

Debenture 4½% Bonds

(Now secured by a direct mortgage)

Due Jan. 1, 1931

Price to yield about

8%

Circular on request for AG-356

The National City Company

Main Office: National City Bank Building
Uptown Office: Fifth Ave. & 43d St.

FINANCIAL MARKETS

Stocks Go Lower, With Industrials Especially Weak—Sharp Decline in Silver.

While prices on some of yesterday's markets continued to move uncertainly, the financial tendencies of the day were sharply emphasized in the silver market and on the Stock Exchange. The fall in silver bullion was spectacular. One day's decline of 3¼ pence per ounce at London is not unprecedented in this period of violent rise or fall in price; during the great decline of June it fell 5⅞ pence in one day and 6 in another. But yesterday's decline, which makes a total decline of 9⅜ pence in less than a fortnight, has not only occurred when prices were below those of last June, but when our own Treasury's purchases at an artificial price of all the American product offered have been continuing. What the present movement signifies as to conditions in the Far East can readily enough be conjectured; but it is also part of the amazingly rapid readjustment into which the entire economic world seems to have plunged.

The day's stock market, in which the heavy pressure again converged on the industrial shares, was plainly under the influence of Wall Street's ideas regarding the condition of producing companies and their prospects as to dividends. Two or three more of these companies, including one motor concern, announced yesterday either a cut in dividends or the making of current payments in stock, and this had its natural effect on sentiment. Perhaps it is useless to remind Wall Street that such a sequel to what has already occurred in the field of trade and prices was inevitable, except in the case of companies whose past fiscal policy has been extremely prudent. The inference drawn by the speculative community, that we have not yet wholly completed the reckoning for the extravagances of many company managers in last year's period of delusion, is no doubt correct. But in Wall Street's present mood, it is easy to exaggerate the facts.

Taken as a whole, the foreign exchange market was gratifyingly steady; recovering later from its early declines, and probably moving in accord with the longer money market outlook. The very great weakness of exchange on Greece was easy to understand; that at least has to do with political causes. Nobody can predict exactly what situation or what international relations will follow the return of Constantine.

There was considerable matter for interest in yesterday's weekly foreign bank statements. The Bank of England cut down its loans far enough to raise its ratio of reserve against deposits from last week's 7⅞ per cent., the low level of this generation, to 9⅝ per cent. Even so, the percentage remains at an almost unprecedentedly low figure, and the weekly statements between now and the new year will be watched with interest. It is perfectly true that the Bank of England's percentage cannot be justly compared with that of our Federal Reserve; for the London bank practically holds gold dollar for dollar against outstanding notes, and reckons its reserve ratio only by the proportion of the additional cash in the banking department to the gross deposits, whereas the Federal Reserve's 44⅛ percentage is the ratio of total cash holdings to deposits and notes combined. If the English bank's ratio were computed thus, it would be 45⅝ per cent., not 9⅝. But that does not change the fact that a 40 per cent. ratio of the London institution's banking reserve to its banking deposits is the old time minimum.

The Bank of France reported 653,000,000 francs reduction in outstanding notes for the past week; which makes a total contraction of 1,722,000,000 francs in the paper currency since Nov. 3, and brings the remaining total within 260,000,000 francs of the total reported at the end of 1919. This achievement, the outcome of the new French popular loan, contrasts with the movement at the Bank of Germany; whose reduction of a thousand million marks in the paper circulation, reported in November, was followed in this week's statement by a fresh expansion of 1,690,000,000 to the highest recorded total.

MONEY.

THURSDAY, DEC. 9.

Money on call on the Stock Exchange ruled at 7 per cent. all day Thursday. For time money, the quotation made again yesterday was 7½ per cent. bid, on both grades and for all dates, unchanged over Wednesday's quotation. Lenders were offering funds at 7¾ per cent., at which rate most renewals were made. Prime merchants' paper still discounts at 7¾ per cent., with 8 per cent. on other names. Interior institutions are doing the bulk of the business in this market.

Call Loans.

Renewal.	High.	Low.	Last.	Wednesday's Last
7	7	7	7	7

Time Loans.

Mixed collateral, 60 to 90 days........7½ bid
4, 5 and 6 months........7½
All industrial collateral, 60-90 days, 4, 5 and 6 months........7½ bid

Commercial Paper.

Best names, 3 to 6 months........7¾@8
Other names, 3 to 6 months........8 @8¼

Discount Rates, Federal Reserve Bank.

Commercial paper, 15 days, 7; 16 to 90 days........8
Liberty bonds and Victory notes, 15 days, 6; 16 to 90 days........6
Bankers' acceptances, 15 to 90 days..6

Open Market Rates.

Prime eligible acceptances, on call....6
Eligible for rediscount with Reserve Bank, 60 to 90 days........6⅛@6¼
Non-member and private bankers, eligible, 60 to 90 days........6⅜@6½
Not eligible, 60 to 90 days........7 @7½

London Market.

Money on London market Thursday unchanged at 4¾ per cent.; short bills, 6½@6⅝ per cent.; three months' bills up 1-16d at 6 11-16d. Gold bullion on the opening London market was up 5d at 119s per fine ounce. Mint parity, 85s.

Clearing House Exchanges.

Thursday's exchange of checks at the New York Clearing House, $682,437,375; balances, $60,751,203; Federal Reserve Bank's credit balance, $53,079,153. Exchanges for the same day a year ago, $887,472,195.

SILVER BULLION.

Bar silver in London 3¼d lower at 39¾d per ounce. New York prices for bar silver unchanged at 99½c per ounce, the Mint price; foreign silver, 5¼c lower at 60⅝c.

Range of prices for silver bullion this month:

	—Highest.—	—Lowest.—
London	44⅝d Dec. 3	39¾d Dec. 9
New York	70c Dec. 3	60⅝c Dec. 9
Range for the present year to date:		
London	89½d Feb. 11	39¾d Dec. 9
New York	$1.37 Jan. 11	60⅝c Dec. 9

FOREIGN EXCHANGE.

Rates on Europe Again Irregular—Early Weakness With Subsequent Recovery.

Exchange on all European markets declined sharply in the early hours yesterday, but recovered at the last, with sterling closing at a net gain of ⅛ cent, but francs and lire at a loss. Greek exchange was conspicuously weak, falling ⅞ cent to 7 cents per drachma, a loss of 1¼ cent for the week, and being described by bankers as almost unsalable.

THURSDAY, DEC. 9, 1920.

Range of Rates, Sight Exchange.

	High.	Low.	Final.	Wed'day's Final.
LONDON	$3.44½	$3.43¼	$3.44½	$3.44
PARIS	5.87¾	5.86	5.87¾	5.89¾
ROME	3.52	3.50½	3.51	3.53
AMSTERDAM	30.45	30.37	30.40	30.40
BERLIN	1.36½	1.32	1.36¼	1.35
MADRID	12.80	12.70	12.80	12.66

CLOSING RATES.

Parity of exchange is given as reported by the United States Mint, except in countries with a silver standard, where parity fluctuates with the price of silver.

Europe.	Thursday.	Week Ago.	Year Ago.
STERLING—Par $4.86⅝ per sovereign.			
Demand	3.44¼	3.48⅛	3.67½
Cables	3.45¼	3.48⅞	3.68
Com., 60 days	3.39½	3.43¼	3.62
Com., 90 days	3.37¼	3.41	3.60
FRANCE—Par 19.3 cents per franc.			
Demand	5.87¾	6.06½	8.50
Cables	5.88½	6.07¼	8.52
ITALY—Par 19.3 cents per lira.			
Demand	3.51	3.65	7.38
Cables	3.52	3.66	7.40
BELGIUM—Par 19.3 cents per franc.			
Demand	6.20	6.42½	8.85
Cables	6.21	3.66	7.40
GERMANY—Par 23.8 cents per mark.			
Demand	1.36½	1.44	2.05
Cables	1.37	1.44½	2.06
AUSTRIA—Par 20.3 cents per crown.			
Demand	.31½	.32½	.70
Cables	.32	.33	.72
CZECHOSLOVAKIA — Par 20.3 cents per crown.			
Demand	1.15	1.23	2.00
Cables	1.17	1.25	2.02
DENMARK—Par 26.8 cents per krone.			
Demand	14.65	13.75	17.65
Cables	14.70	13.80	17.75
FINLAND—Par 19.3 cents per finmark.			
Demand	2.30	2.05	2.95
Cables	2.35	2.10	3.00
GREECE—Par 19.3 cents per drachma.			
Demand	7.00	8.30	15.65
Cables	7.05	8.35	15.73
HOLLAND—Par 40.2 cents per florin.			
Demand	30.40	30.45	37.375
Cables	30.50	30.55	37.50
HUNGARY—Par 20.3 cents per crown.			
Demand	.21	.22	....
Cables	.22	.24	....
[illegible]OSLAVIA—Par 20.3 cents per crown.			
Demand	.75	.80	.93
Cables	.76	.81	.95
NORWAY—Par 26.8 cents per krone.			
Demand	14.60	13.75	19.35
Cables	14.65	13.80	19.50
POLAND—Par 23.8 cents per mark.			
Demand	.17½	.19	1.25
Cables	.18	.19½	1.27
RUMANIA—Par 19.3 cents per leu.			
Demand	1.38	1.49	3.40
Cables	1.40	1.50	3.45
SERBIA: Belgrade—Par 19.3 cents per franc.			
Demand	3.00	3.20	5.00
Cables	3.05	3.25	5.05
SPAIN—Par 19.3 cents per peseta.			
Demand	12.80	13.05	19.90
Cables	12.82	13.07	20.05
SWEDEN—Par 26.8 cents per krone.			
Demand	19.25	19.30	21.60
Cables	19.30	19.35	21.75
SWITZERLAND—Par 19.3 cents per franc.			
Demand	15.47	15.64	19.04
Cables	15.50	15.67	19.12
Far East.			
CHINA—Cents per silver dollar for Hongkong; per tael for Shanghai and Peking.			
Hongkong, demand	55.00	60.75	101.00
Hongkong, cables	55.00	60.85	101.50
Peking, demand	79.00	80.00	171.00
Shanghai, demand	72.50	79.50	159.00
Shanghai, cables	73.00	80.00	159.50
INDIA—Calcutta: Cents per rupee, stabilized at one-tenth of a pound sterling.			
Demand	26.00	28.50	45.00
Cables	26.50	28.75	45.25
PHILIPPINE ISLANDS — Manila: Par 50 cents per silver peso.			
Demand	45.50	46.25	49.00
Cables	46.00	46.50	49.25
JAVA—Par 40.2 cents per florin.			
Demand	31.50	32.50	....
JAPAN—Par 49.8 cents per yen.			
Demand	50.375	50.375	50.50
Cables	50.625	50.625	50.75
South America.			
ARGENTINA—Par 42.44c per Arg. paper dol.			
Demand	35.375	34.50	43.15
Cables	35.50	34.625	43.25
BRAZIL—Par 32.45 cents per paper milreis.			
Demand	16.00	16.25	28.125
Cables	16.125	16.375	28.25
Canada.			
MONTREAL—Par 100c per Canadian dollar.			
Demand	86.3	87.8	94.1

Russian Currency.

Prices for pre-revolution Russian ruble notes were as follows: Par 51.40 cents per ruble:

	Bid.	Asked.
100 ruble notes, per ruble	.75	.85
500 ruble notes, per ruble	.65	.75

NEW YORK STOCK EXCHANGE TRANSACTIONS.

THURSDAY, DEC. 9, 1920.

Day's Sales.	Wednesday.	Tuesday.	A Year Ago.	Two Years Ago.	Year to Date.	Same Period 1919.	Same Period 1918.	Same Period 1917.
969,392	841,813	728,311	928,223	388,785	206,502,604½	297,444,563	135,642,673	176,783,602

Closing Bid.	Closing Ask.	Sales.		First.	High.	Low.	Last.	Net Chge.
26	28	200	Adams Express	28	28	28	28	+1
15½	15¾	400	Advance Rumely	15½	15⅝	15½	15½	+ ⅛
28	29½	1,500	Ajax Rubber	31	31	28	28	−2
1⅛	1¼	1,500	Alaska Gold Mines	1⅛	1¼	1⅛	1⅛	...
1⅛	1¼	1,500	Alaska Juneau	1¼	1¼	1⅛	1¼	...
47¾	48	2,400	Allied C. & D., w. i.	49½	49½	47¾	47¾	−2¼
86	88	100	Allied C.& D.pf., w.i.	87	87	87	87	−1
30	30¼	2,200	Allis-Chalmers Mfg.	30½	30½	30	30	− ½
71	74	400	Allis-Chal. Mfg. pf.	73	73	72¼	72½	−1½
53½	53¾	4,000	Am. Agri. Chem.	55¼	56⅜	52	53⅝	−1⅛
79½	80	300	Am. Agri. Chem. pf.	80½	80½	80	80	− ⅛
43	46	400	Am. Bank Note	44	44	44	44	− ½
52½	53	600	Am. Beet Sugar	53	53	52	52¼	− ¾
62¼	62½	3,200	Am. Bosch Magneto	61⅛	62⅝	60	62⅝	...
24¾	25	2,100	Am. Can	25½	25½	24¾	25	− ½
79	79¼	2,700	Am. Can pf.	79⅝	79⅝	70	79¼	− ¾
124¾	125½	4,500	Am. Car & Fy.	125¾	125¾	124	125	− ¾
17½	17⅞	700	Am. Cotton Oil	18⅝	18⅝	17⅞	17⅞	− ¾
60	68	100	Am. Cotton Oil pf.	63½	63½	63½	63½	−1½
7¼	7½	4,300	Am. Drug. Syn.	7⅜	7½	7	7⅛	− ⅝
115	121	400	Am. Express	117½	117½	117¼	117¼	− ¾
47	47¼	300	Am. Hide & L. pf.	47½	47½	47¼	47¼	−1
41¼	44	300	Am. Ice	41¼	42	41¼	42	+ ½
40	40¼	4,100	Am. International	40¾	40¾	39¾	40	− ½
9¼	9¾	300	Am. LaF. Fire Eng.	9¼	9¼	9⅛	9⅛	− ¾
55¼	56	400	Am. Linseed	55	55½	55	55½	−4¼
83	83½	3,300	Am. Locomotive	84¼	84¼	82⅛	83	−1½
9	9⅝	1,500	Am. Safety Razor	9⅜	9⅜	9	9	− ¾
9¾	9⅞	5,700	Am. Ship & Com.	9½	9¾	9½	9¾	+ ⅛
43¼	43¾	3,900	Am. Smelt. & Ref.	44½	44½	43½	43½	−1⅛
85¼	86¼	100	Am. Smelt. & R. pf	86	86	86	86	+ ⅛
33	33¼	1,000	Am. Steel Fy.	33⅜	33⅜	33	33	− ⅝
83	84½	100	Am. Steel Fy. pf.	83	83	83	83	−1
90½	90⅞	5,300	Am. Sugar Ref.	91	91	89⅝	90½	− ⅛
..	..	100	Am. Sugar Ref. pf.	101	101	101	101	...
69½	70	2,600	Am. Sumatra Tob.	70⅝	70⅝	69	69	−2
80½	85	100	Am. Sumatra T. pf.	84	84	84	84	−1
98½	98¾	1,200	Am. Tel. & Tel.	98½	98¾	98½	98⅝	...
115	116	300	Am. Tobacco	115¼	116	115⅛	115⅛	−1⅝
112	113	400	Am. Tob., Class B.	112⅛	112½	112	112	−1
70¼	70⅝	8,300	Am. Woolen	71½	71½	69½	70¼	−1⅝
36⅛	37	300	Am. Writ. Paper pf	36⅛	36⅛	36⅛	36⅛	+ ⅝
7	7¼	1,600	Am. Zinc, L. & S.	7	7¼	6⅞	7¼	+ ¼
25½	29	800	Am. Zinc, L. & S.pf	26⅝	27	25½	27	...
38½	38⅝	4,400	Anaconda Copper	38½	38⅞	38⅛	38½	− ⅛
2½	3	200	Assets Realization	2⅞	2⅞	2¾	2¾	...
20½	21	1,500	Asso. Dry Goods	21	21	20¼	21	− ½
52	54	100	Asso. Dry G. 1st pf	53	53	53	53	−1½
82¼	82½	3,600	Atch., T. & S. F.	82¾	82¾	82¼	82¼	− ⅝
75	75¾	700	Atch., T. & S. F. pf	75¾	75¾	75	75	− ⅜
5¾	6¼	600	Atlanta, Birm. & At	6	6½	6	6	− ¼
87	88	500	Atlantic Coast Line	87	87½	86¼	87½	− ½
9¼	10	1,100	Atlantic Fruit	9¾	9⅞	9¼	9⅞	− ⅛
108¼	109	7,200	Atlantic, G. & W. I	108½	109½	107¼	108½	−2
18	18½	400	Atlas Tack	18⅛	18⅛	17⅞	17⅞	−1⅛
12	13	100	Austin Nichols	12½	12½	12½	12½	− ½
9½	15	100	Auto Sales pf.	10	10	10	10	− ½
91½	91¾	30,300	Baldwin Locomo.	94	94	90¾	91¾	−2¼
..	..	200	Baldwin Locomo. pf	94½	94½	94½	94½	− ½
36	36¼	4,300	Baltimore & Ohio	37	37	35⅞	36¼	− ½
49	49½	1,000	Balt. & Ohio pf.	49½	49½	49	49	− ⅝
30	36	200	Barnsdall, Class A.	36	36	36	36	...
30	40	100	Do, Class B.	36	36	36	36	...
..	..	200	Barrett Co.	115	115	115	115	−4¼
109	111	1,100	Do, Ch. Con.c.of d	115½	115½	110½	110½	−7½
100½	104	100	Do pf., Cr.C.c.of d	102	102	102	102	...
¾	1	500	Batopilas Mining	¾	¾	¾	¾	...
2⅝	2¾	600	Bethlehem Motors	2¾	2¾	2¾	2¾	...
53	53½	200	Bethlehem Steel	53	53	53	53	+ ⅝
53	53½	7,600	Do, Class B.	53⅝	53¾	52⅝	53¼	−1
3¾	4	500	Booth Fisheries	3⅞	3⅞	3¾	3¾	− ⅛
10	10⅝	900	B'klyn Rapid Tran.	10⅛	10⅝	10	10	− ½
6½	7	500	Do ctfs. of dep.	6½	6½	6⅜	6⅜	− ⅛
53	58	100	B'klyn Union Gas	55	55	55	55	...
4½	5	200	Bruns. Ter. & R. S	4½	4½	4½	4½	− ½
84	84¼	400	Burns Brothers	84½	84½	84	84	−1½
5	5⅛	800	Butte Cop. & Zinc.	5	5⅛	5	5⅛	...
..	..	1,600	Butte & Superior	10⅛	10⅛	9¾	10	− ½
10½	11	200	Butterick Co.	10½	10½	10½	10½	...
14½	15	500	Caddo Cent. O. & R	15	15	14⅝	14⅝	− ⅝
61½	62	600	California Packing	62	62	61½	62	−1
21½	22½	1,000	Cal. Petroleum	22¼	22¼	21½	21¾	−1
113⅝	113⅞	9,800	Canadian Pacific	115½	115½	113	113⅞	−1¾
6½	7	100	Case (J. I.) Plow	6½	6½	6½	6½	− ⅝
80	82	100	Do pf.	83	83	83	83	...
38	38½	2,100	Central Leather Co	38⅞	38⅞	38	38	− ¾
25⅛	25½	2,900	Cerro de Pasco Cop	26	26	25	25⅛	−1
74¾	75	10,600	Chandler Motor	75½	75½	73⅝	74⅞	−1⅛
61½	62	3,200	Chesapeake & Ohio.	62⅝	62⅝	61½	62	− ½
8	9	100	Chicago & Alton	8⅛	8⅛	8⅛	8⅛	− ⅛
7½	7¾	1,200	Chi. Gt. Western	7⅞	7⅞	7½	7½	− ¼
17¾	18	2,100	Do pf.	18¼	18½	17⅞	18	...
30	30½	2,600	Chi., Mil. & St. P.	30¼	30⅝	30	30¼	− ¼
48½	48¾	1,600	Do pf.	49¼	49¾	48½	48½	−1½
72	72½	3,500	Chicago & N. W.	73⅜	73⅜	71	72	−2
107	111	100	Do pf.	110½	110½	110½	110½	+ ¾
67½	68	2,900	Chi. Pneu. Tool	67¾	67¾	67¾	67¾	−2
28½	28¾	4,400	Chi., R. I. & Pac.	29¼	29¼	28½	28⅝	− ⅝
76¼	77½	600	Do 7% pf.	77	77	76½	77	...
66	66½	900	Do 6% pf.	66	66	65½	65½	− ⅝
8¾	8⅞	12,900	Chile Copper	8¾	8⅞	8⅝	8¾	− ¼
18⅝	18¾	2,600	Chino Copper	18⅝	18⅝	18⅝	18⅝	+ ⅛
64	68	100	C.,C.,C. & St. L. pf.	65½	65½	65½	65½	− ½
50⅛	51½	1,300	Cluett, Peabody	51¾	51¾	50	50	−2
80	87½	300	Do pf.	87⅛	87⅛	87	87	−1
21¾	22	1,800	Coca-Cola	22	22	21½	21⅞	− ⅛
29¼	29¾	100	Col. Fuel & Iron	29½	29½	29½	29½	− ½
28	29	600	Colorado Southern	28⅛	28⅛	28	28	− ⅛
55¼	55½	700	Colum. Gas & Elec.	55¾	55¾	55	55½	−1¼
12⅝	12¾	4,600	Columbia Grapho	12¾	13	12⅝	12¾	...
37¾	39	300	Comput. Tab Rec.	38	38	38	38	−1⅝
75	76	100	Con. Cigar pf.	75⅛	75⅛	75⅛	75⅛	+ ⅛
79	80	300	Con. Gas.	79½	79½	79	79	−1⅝
7	7¼	600	Con. Int. Cal. Min.	7	7¼	7	7¼	+ ¼
19	19⅝	200	Con. Textile	19⅛	19⅛	19⅛	19⅛	+ ⅛
62	62¼	500	Continental Can	62½	62½	62	62	− ½
5⅝	5¾	800	Continental Candy	5½	5½	5¼	5¼	− ¼
66	66½	19,900	Corn Prod. Refin.	67½	68	65	66⅛	−2⅝
98½	99⅞	900	Corn Prod. Ref. pf	99⅛	99⅛	98⅛	98¾	−1¼
30¼	30¾	2,400	Cosden & Co.	31	31	30⅛	30½	− ⅛
89½	90	16,400	Crucible Steel	90¾	90¾	88	89½	−1⅛
85¼	86	300	Crucible Steel pf.	85½	85½	85⅜	85⅜	+ ⅝
21⅝	22¼	3,200	Cuba Cane Sugar	23	23	21¾	21⅞	−1⅛
67	67½	800	Cuba Cane Sug. pf.	67⅛	67⅝	67⅛	67⅝	...
30¼	30¾	500	Cuban Am. Sugar	30½	31	30⅛	30⅝	− ¾
30	32	400	Davison Chemical	30⅝	30⅝	30	30	− ½
210	220	300	Del., Lack. & West	215	215½	214½	214½	− ½
⅞	1	300	Denver & Rio G.	⅞	⅞	⅞	⅞	− ⅛
1¼	1⅜	4,500	Den. & Rio G. pf.	1⅛	1½	1⅛	1¼	+ ⅛
10½	10¾	700	Dome Mines	11	11	10¾	10¾	− ¼
3½	4	100	Dul., S. S. & At.	3½	3½	3½	3½	− ½
6½	7½	300	D., S. S. & At. pf.	6	6	5⅝	5⅝	−2⅞
35	38¼	100	Durham Hosiery	36½	36½	36½	36½	−1½
17	17½	300	Elk Horn Coal	18	18	17½	17½	...
5	6½	100	Emerson Brant	6	6	6	6	−1
55¼	55½	900	Endicott-Johnson	54¾	55½	54¾	55½	+ ½
88¾	89¾	200	Endicott-John. pf.	88¾	89	88¾	89	...
13⅜	13⅝	5,100	Erie	14	14	13⅜	13½	− ⅝
20	20¾	2,100	Erie 1st pf.	20⅝	20⅞	20⅛	20¼	− ½
13¾	15	200	Erie 2d pf.	14¼	14¼	14	14	...
40½	48	100	Fairbanks Co.	42	42	42	42	−3
53	53½	700	Famous Play.-Las.	54	54	52½	53	−1
74½	75	400	Fam. Play.-L. pf.	75⅛	75⅛	74⅞	74⅞	−2⅛
5	6	100	Federal M. & S.	6	6	6	6	...
26	27	400	Fed. M. & S. pf.	27¼	27¼	27	27	−1
10¾	11	2,700	Fisk Rubber	11⅛	11¼	10½	11	− ⅝
15⅛	15½	1,200	Freeport-Texas	15⅜	15½	15⅛	15⅛	− ⅝
2⅛	2¾	4,200	Gaston, Wm. & W.	2⅞	2⅞	2	2	− ⅞
55	55¾	600	General Cigar	56	56	55⅛	55⅝	− ¼
82	86	200	General C. deb. pf.	82½	83	82½	83	+ ⅛
118⅝	119¼	5,000	General Electric	120¼	120¼	118	118⅝	−1⅝
14¾	14⅞	18,300	General Motors	15⅛	15⅛	14¾	14¾	− ¼
70	71	300	General Motors pf.	71½	71½	71½	71½	...
72½	73	1,300	General M. 7% deb.	70½	72½	70½	72½	− ½
63½	64	400	General M. 6% deb.	64½	64¾	64	64	− ½
40½	40⅝	2,100	Goodrich (B.F.) Co	41	41	40¼	40½	− ½
78	78½	100	Goodrich pf.	78½	78½	78½	78½	...
18	20	300	Granby Con.	18½	18½	18½	18½	−1
11	11½	100	Gray & Davis	11½	11½	11½	11½	− ½
77¼	77¾	2,700	Great Northern pf.	78⅝	78⅝	77½	77½	−1
26½	27	3,000	Gt. N. ctfs. for O.P	28⅛	28⅛	25⅜	26⅝	−1⅝
20¼	20½	400	Greene-Can. Cop.	20¼	20½	20¼	20¼	...
15¼	16	200	Guantanamo Sugar	15⅝	15⅝	15⅝	15⅝	...
33	34	800	Gulf States Steel	33	33	31⅞	32	−1
21½	25½	100	Gulf, Mob. & N. pf.	23½	23½	23½	23½	− ½
55⅝	58	500	Haskell & Barker	57	57	55⅝	55⅝	−1¼
15½	16¾	400	Hendee Mfg.	15½	15¾	15½	15¾	+ ¼
81½	85	200	Houston Oil	81½	82	81½	81½	−1½
10	10¼	600	Hupp Motor	10¼	10⅜	10⅛	10¼	− ⅛
19½	20½	200	Hydraulic Steel	19	19½	19	19½	−1
86	88	600	Illinois Central	88	88	87	88	+ ½
6⅝	6¾	600	Indiahoma Ref.	6¾	6¾	6⅝	6⅝	− ⅛
31½	31⅝	2,900	Inspiration Copper	32	32¼	31⅝	31⅝	− ⅜
3¼	3¾	2,200	Interboro Consol.	3⅜	3⅜	3⅜	3⅜	+ ⅜
9	9¼	1,600	Interboro Consol.pf	9	9¼	8¾	9¼	+ ¼
11¼	12	700	Inter. Agricultural	11¼	11⅜	11¼	11¼	−1⅛
45½	46	900	Inter. Agri. pf.	47⅝	47⅝	46	46	−2½
97½	98	900	Inter. Harv., new	97⅝	98½	97⅝	97⅞	− ⅝
103	104	200	Inter. H. pf., new	103	103	102⅝	102⅝	− ½
13½	13¾	4,300	Inter. Mer. Marine	14¼	14¼	13	13½	−1
50½	51	8,000	Inter. Mer. M. pf.	52½	52½	50½	51	−1⅝
28½	30	2,700	Inter. Motor Truck	29⅝	31	28½	28½	−1¼
70⅛	74	100	Do. 1st pf.	70⅛	70⅛	70⅛	70⅛	+ ⅛
58	59	100	Do. 2d pf.	58	58	58	58	...
13¼	13½	10,300	Inter. Nickel	14¼	14¼	13¼	13¼	− ⅞
49	49½	2,900	Inter. Paper	49	49	47¾	49	+ ½
22⅜	22⅝	2,900	Invincible Oil	22⅝	22½	22	22⅝	− ⅝
4⅞	5	9,300	Island Oil & Trans.	5⅛	5¼	4⅞	5	− ¼
3½	5	300	Jewel Tea	3½	3½	3½	3½	...
8¼	8½	300	Jewel Tea pf.	9	9	8¼	8¼	− ¼
16½	17¾	200	Jones Bros. Tea	16	16½	16	16½	+ ½
19½	19¾	2,900	Kan City Southern	20	20	19	19⅝	− ⅝
45½	45½	900	Kan. City So. pf.	45⅝	45⅝	45⅝	45⅝	− ⅞
37½	38	3,000	Kelly Springf. Tire	39	39	37⅞	37⅞	−1⅞
41	44	100	Kelsey Wheel	44	44	44	44	−1
18	18⅝	5,800	Kennecott Copper	18⅝	18⅝	18	18	− ⅝

Closing Bid.	Closing Ask.	Sales.		First.	High.	Low.	Last.	Net Chge.
7¼	8	3,700	Keystone Tire & R.	7⅝	7½	7¼	7¼	− ⅝
53½	54	2,000	Lack. Steel	53½	54	53⅛	53⅝	− ⅛
41	42	200	Laclede Gas	40½	41	40½	41	− ½
27	30	300	Lake Erie & W. pf.	27	27	27	27	−3
17¼	18	600	Lee Rubber & Tire	18	18	17⅛	17⅛	− ⅛
51⅛	51½	1,700	Lehigh Valley	52	52	51	51¼	−1⅞
128	130	100	Liggett & Myers	140½	140½	140½	140½	+ ¼
125	145	200	Do., Class B	140½	140½	140½	140½	+2½
17⅛	17¼	900	Loews, Inc.	17	17¼	17	17⅛	+ ⅛
9⅞	10	1,200	Loft, Inc.	9⅞	10⅛	9⅞	10	+ ⅛
28	30	100	Loose-Wiles Biscuit	29½	29½	29½	29½	− ½
131	132	300	Lorillard (P.) Co.	131	131	131	131	−3
100¼	101	100	Lorillard (P.) Co.pf.	100½	100½	100½	100½	+ ¼
100	101	500	Louisville & Nash.	100½	100½	100	100	− ⅞
57½	57¾	100	Mackay Cos	57¾	57¾	57¾	57¾	...
71½	76	100	Manati Sugar	72	72	72	72	− ¼
51	52	200	Manhattan El.	51	51	51	51	...
..	..	100	Manhattan Shirt	16¾	16¾	16¾	16¾	− ¼
20	30	200	Marlin-Rockwell	25	25⅛	25	25⅛	−9⅞
..	..	100	Martin-Parry	13	13	13	13	−1
19	20	100	Mathieson Alkali	20	20	20	20	− ½
2¼	3	300	Maxwell Motors	2½	2½	2½	2½	− ⅛
..	..	300	Do.1st pf.c.d.sta.a	5⅛	5⅛	4⅛	4⅛	−1
..	..	100	Do. 2d pf.c.d.sta.a	2½	2½	2½	2½	− ¼
163½	164	29,800	Mexican Pet.	165	167¼	162	163¾	−4¼
92	97	100	Mexican Pet. pf.	96⅛	96⅛	96⅛	96⅛	+1⅛
15⅝	16	400	Miami Copper	15⅝	15⅝	15½	15⅝	...
12⅝	12¾	7,100	Middle States Oil	13	13⅛	12½	12¾	− ¼
31¼	31⅜	8,800	Midvale Steel	31⅜	31⅜	31⅛	31⅜	− ¼
12	12¼	1,300	M. & St. L., new	12	12⅝	12	12	− ½
3⅛	3¼	2,400	Mo., Kan. & Texas	3½	3½	3	3	− ½
4¼	4⅝	900	Do pf.	5	5	4	4½	−1
19¼	19⅝	4,900	Missouri Pacific	20	20	19	19¼	− ⅝
40⅛	40½	1,600	Do pf.	41⅝	41⅝	40⅛	40½	−1
..	..	87	Mob. & Birm. pf.	81	81	81	81	...
95	96	100	Montana Power pf.	95¼	95¼	95¼	95¼	−3½
15¼	15⅝	2,800	Montgomery Ward.	15	16	14⅞	15½	...
21½	21⅝	900	Mullins Body	22½	22½	20½	21⅛	−1⅞
28½	28⅝	200	National Acme	28¾	28¾	28⅝	28⅝	− ⅝
49¼	50	200	Nat. Aniline & Ch.	50¾	51	50⅜	51	−1½
49¼	50	1,800	Do, Chem.Con.cfs	51¼	51¼	49½	49½	−1⅝
106	110	100	Nash., C. & St. L.	106	106	106	106	− ½
99	100	1,600	National Biscuit	103	103½	99	99	−5
27½	30	200	Nat. Cloak & Suit.	28	28	27½	27½	− ¼
65	70	100	Do pf.	67½	67½	67½	67½	−2½
3½	4	600	Nat. Conduit & C.	3⅝	3⅝	3½	3½	− ⅝
49	49½	1,000	Nat. Enam. & Stpg	50	50	49	49	−1½
90	95	200	Do pf.	90	90	90	90	+2
72	75	100	National Lead	72¼	72¼	72¼	72¼	+ ¼
5⅛	6	100	Nat. R. of M. 2d pf	5⅛	5⅛	5⅛	5⅛	− ⅜
8⅝	8¾	4,100	Nev. Con. Copper	8⅝	8⅝	8⅝	8⅝	− ⅛
60⅜	62	200	N. O., Tex. & Mex.	62	62	62	62	...
82½	83¼	700	N. Y. Air Brake	83½	83½	82⅝	83	− ⅝
72½	73	3,900	New York Central	73⅜	73⅜	72⅛	72⅝	− ⅝
51¼	52½	700	N. Y., C. & St. L.	52⅜	52⅜	52	52	...
19	20½	200	New York Dock	19	19	19	19	−1
19	19¼	12,500	N. Y., N. H. & H.	19⅜	19⅜	18¾	19⅛	− ½
17¼	17⅜	300	N. Y., O. & W.	17½	17¾	17¼	17¼	− ⅝
13	15	200	Norfolk Southern	13¼	13¼	13¼	13¼	− ¼
99¼	99½	4,100	Norfolk & Western	99⅞	100⅛	98⅞	99¼	− ⅛
66	67	100	Do pf.	66½	66½	66½	66½	− ½
51	51⅛	400	North American	51½	51½	51	51	− ½
12	13	100	Nunnally Co.	12	12	12	12	−1⅛
81	81⅛	6,500	Northern Pacific	83⅝	83⅝	80⅞	81½	−1½
36	37	200	Nova Scotia S. & C	36	36	36	36	−1
10	11	100	Ohio Body & B.	10	10	10	10	− ⅛
4	4¼	200	Ontario Mining	4	4	4	4	− ¼
3⅜	3½	2,000	Okla. Prod. & Ref	3⅜	3½	3⅜	3½	+ ⅛
26	26½	300	Orpheum Circuit	26⅛	26⅛	26⅛	26⅛	− ⅝
14½	14¾	1,800	Otis Steel	14¾	14¾	14½	14½	− ½
49	49⅝	100	Owens Bottle	49½	49½	49½	49½	− ½
15	17	1,700	Pacific Developm't	16⅝	17	15	16⅞	− ⅛
47⅛	47¾	400	Pacific Gas & El.	47¼	47⅝	47¼	47¼	− ¼
16	17	200	Pacific Mail	16¼	16¼	16	16	...
38¼	38½	4,300	Pacific Oil w. i.	38½	38⅝	37¾	38	− ⅝
37½	39	300	Pac. Tel. & Tel.	38	38	38	38	−1
78	78½	11,000	Pan Am. Pet. & Tr	79¼	79¼	77⅛	78¼	−1½
72½	73	2,400	Do, Class B.	73½	73½	71⅝	72¾	− ¾
14¾	15	1,400	Parish & Bingham	15⅞	15⅞	15	15	−1¼
40¼	40½	6,600	Pennsylvania R. R.	40⅝	40¾	40¼	40¼	− ⅝
8½	8⅞	600	Penn. Seab'd Steel	9	9	8½	8⅝	− ⅞
37¾	38	5,700	People's Gas, Chi.	40	40½	37	38	−2¼
10½	12	100	Peoria & Eastern	10⅞	10⅞	10⅞	10⅞	−1⅛
17½	18	900	Pere Marquette	18	18	17½	17⅝	− ⅛
31¼	31½	1,800	Phillips Petroleum	31½	31½	31	31½	− ⅝
34⅝	36	600	Philadelphia Co.	35	35	34½	34⅝	− ⅝
20¼	20¾	3,500	Pierce-Arrow	20¼	20⅝	19⅝	20¼	+ ¼
72½	85	1,200	Do pf.	69	71⅝	68	71⅝	+3⅝
11⅝	12	800	Pierce Oil	11⅞	11⅞	11½	11⅝	− ¼
78	79¼	600	Do 8% pf.	79⅛	79⅛	78⅛	79	...
58½	60	400	Pittsburgh Coal	59½	59½	58	58	−2
85½	87	100	Do pf.	85⅞	85⅞	85⅞	85⅞	− ⅛
32	32½	2,600	Pitts. & West Va.	31½	32	31¼	32	+ ⅝
12½	12¾	900	Pond Creek Coal	13	13	12½	12½	− ¾
80½	81⅛	500	Pressed Steel Car	82⅞	82⅞	80½	81	−2
55	65	100	Pub. Serv., N. J.	58	58	58	58	−2
102¼	102½	400	Pullman Company	102⅞	102⅞	102¼	102½	...
50	51½	2,800	Punta Alegre Sugar	51½	51½	50	50½	−1⅝
33	33¼	5,300	Pure Oil	33⅞	33⅞	32¾	33½	− ⅝
84	86	700	Ry. Steel Spring	85	85	84½	84½	− ⅝
11⅝	11⅞	1,500	Ray Con. Copper	11⅞	12	11⅝	11⅝	− ¼
86⅞	87	32,200	Reading	89¾	90	86¾	86⅞	−2½
56	56½	500	Do 1st pf.	56	56	55½	55¾	−1
58¾	59¼	3,500	Do 2d pf.	59½	59½	58	59	− ½
32	33	500	Remington Typew'r	34⅝	34⅝	33	33	−1¾
72	73	1,400	Replogle Steel	70½	72	69½	72	+1¼
66	66⅝	5,400	Rep. Iron & Steel	66⅝	66⅝	65½	66⅛	− ½
90	91	400	Do pf.	91	91	90	90⅛	− ⅞
19½	20	2,300	Rep. Motor Truck	16¼	19½	16¼	19½	+1½
64¾	65	4,200	Royal D. N Y shs	63½	65	63	64¾	+ ¾
8	10	100	Robert Reis	9	9	9	9	−1
66	68½	100	Do 1st pf.	66¼	66¼	66¼	66¼	...
12½	13	400	St. Joseph Lead	12¾	12¾	12½	12½	− ⅞
22½	22¾	7,800	St. Louis-San Fran	23	23⅛	22¼	22⅞	− ⅝
25	26	2,200	St. Louis S. W.	26	26	24⅝	25⅛	−1⅝
36	37	200	Do pf.	38	38	38	38	...
15	15¼	200	Savage Arms	15	15	15	15	−1½
3⅛	3¼	700	Saxon Motor	3⅛	3⅛	3⅛	3⅛	...
6½	7	200	Seaboard Air Line	6½	6½	6½	6½	− ⅛
11¼	11½	400	Do pf.	11⅞	11⅞	11⅛	11¼	− ¾
101	101½	5,900	Sears, Roebuck	102⅛	102⅛	100¼	101	−2
102	103½	800	Do pf.	103	103	102½	102½	− ½
17⅝	17¾	400	Seneca Copper	17¾	17¾	17⅝	17¾	− ¼
5½	5⅝	1,000	Shattuck-Arizona	5½	5½	5⅜	5½	...
41	41½	200	Shell Trans. & Tr.	41½	41½	41⅛	41⅛	− ⅞
24⅞	25	16,100	Sinclair Con. Oil	25	25	24⅝	25	− ⅛
51	52	100	Sloss-Shef. S. & I.	51½	51½	51½	51½	−1
81	85	100	Do pf.	82½	82½	82½	82½	− ½
99½	99⅝	49,900	Southern Pacific	101½	101½	99¼	99½	−1¼
99	100	200	So. Porto Rico Sug	102	102	100	100	− ¾
22	22¼	14,300	Southern Railway	23⅛	23⅛	21¾	22	−1¼
57½	58½	100	Do pf.	59¼	59¼	58	58	−1¼
621	625	55	Stand. Oil of N. J.	620	624	620	621	...
103¾	104½	500	Do pf.	104	104	103⅞	104	− ⅛
80	82	100	Steel & Tube pf.	81	81	81	81	...
27⅛	27¾	500	Stewart Warner Sp	27⅝	27⅝	27⅛	27½	− ⅝
29¾	30	2,800	Stromberg Carb.	32	32	29⅞	29⅞	−5⅝
42½	42⅝	15,300	Studebaker Co.	43¾	43⅞	42	42⅝	−1⅝
78	85	100	Do pf.	79	79	76	77	−3
9⅝	9¾	2,600	Submarine Boat	9½	9½	9⅜	9⅝	− ¼
11½	11¾	1,200	Superior Oil	12	12	11⅝	11⅝	...
43½	44	100	Superior Steel	43¾	43¾	43¾	43¾	− ¼
7⅞	8	1,700	Tenn. Cop. & Chem	7¾	7⅞	7¾	7⅞	+ ⅛
48	48¼	32,900	Texas Co.	49⅝	49¾	48	48	−2⅞
18⅞	19	1,500	Texas & Pacific	19¼	19¼	18½	19	−1
35⅝	36¼	20,900	Tex. Pac. C. & O.	37	37½	34	35¾	−1¼
51	52½	1,600	Tobacco Products	53	53	50½	52	−1¼
8⅞	9	5,600	Transcont. Oil	9	9	8½	9	...
38¾	39	500	Transue & W. S. F.	39¼	39¼	38¾	38¾	−1⅛
100	120	100	Underwood Type.pf	103¼	103¼	103¼	103¼	...
21¼	21¾	4,400	Union Oil	21¾	21¾	21⅛	21¾	+ ¼
117¼	117¾	4,200	Union Pacific	118⅛	118⅛	117	117¾	− ½
64	64⅝	300	Union Pacific pf.	64	64	64	64	...
32	32⅛	1,300	United Alloy Steel	32¼	32¼	32	32	− ¼
98	102	200	United Drug	100½	100½	100	100	...
197½	200	1,000	United Fruit	199	199	197¼	197¼	− ¾
9¾	10	200	United Ry. Invest.	10	10	10	10	...
20½	22	1,000	United Ry.Invest.pf	21½	21½	20¼	20¼	−2½
55	55¼	6,500	United Retail Stores	56	56	54	55	−1¼
12	12½	750	U. S. Cast I. P. & F.	12	12¼	12	12¼	+ ¼
42	43¾	100	U. S. C. I. P.& F.pf.	42	42	42	42	+ ⅝
20	20⅝	8,900	U. S. Food Prod.	20½	21¼	20	20	− ⅝
66½	67	3,400	U. S. Ind. Alcohol	67½	67½	66⅛	67	− ⅝
42	43	900	U. S. Realty & Imp.	41⅝	41⅝	41¼	41½	−1
65	65⅛	9,400	U. S. Rubber	66⅛	66¼	64⅛	65	−1
101½	102½	100	U. S. Rubber 1st pf.	102	102	102	102	...
31⅞	32⅛	3,200	U. S. Smelt., R.& M.	32¼	32½	31⅞	31⅞	− ⅜
80⅛	80¼	58,600	U. S. Steel	80⅝	80⅝	79⅝	80⅛	− ¾
107	108	1,700	U. S. Steel pf.	106⅞	107	106⅞	107	+ ½
51	51¼	3,900	Utah Copper	51¼	51⅛	50⅝	51	− ⅜
9¼	9⅞	100	Utah Securities	9½	9½	9½	9½	− ⅜
40½	41	4,700	Vanadium Corp.	41	41⅞	39¼	41	+ ¼
36	36¼	2,400	Va.-Caro. Chem.	36	36⅛	34½	36⅛	−1
8⅞	9	500	V. Vivaudou	8⅞	9	8⅞	9	...
7⅞	8¼	1,100	Wabash	8	8	8	8	− ⅛
22	22½	2,700	Wabash pf., A.	22¾	23	21½	22½	− ⅝
50	50¼	400	Wells-Fargo Exp.	50	50	50	50	...
10⅝	10¾	1,300	Western Maryland	11	11⅛	10½	10⅝	− ⅝
17¼	17¾	200	Western Md. 2d pf.	17	17¼	17	17¼	−1
29	30	1,300	Western Pacific	31	31	29	29½	−1½
71	72½	100	Western Pacific pf.	71½	71½	71½	71½	−1½
86¼	86½	200	Western Union Tel.	86½	86½	86½	86½	− ½
95	95½	300	Westing. Air Brake	96½	96½	95½	95½	−1¾
41⅞	42	1,400	Westing. E. & M.	42	42⅛	41⅞	42	− ¼
9⅞	10	900	Wheeling & L. E.	9⅞	9⅞	9¾	9⅞	...
18	19	100	Wheeling & L. E.pf.	18	18	18	18	− ½
33	33½	9,400	White Motors	31½	34½	31½	33	...
16¼	16⅝	4,700	White Oil	17½	17½	16⅛	16⅛	− ⅞
38	38½	1,900	Wilson & Co.	40¼	40¼	38¾	39	−1
5⅝	5⅞	9,400	Willys-Overland	5⅞	5⅞	5½	5⅝	− ⅛
31	32	1,500	Willys-Overland pf.	31½	31½	30⅛	31	+ ⅝
44	44½	500	Worthington Pump	45⅝	45⅝	44	44	−1⅛
			RIGHTS.					
..	..	4,200	General Electric	4	4	3⅝	3⅝	− ⅜
23¼	23½	33,005	Southern Pacific	23	23½	22⅝	23¼	...
12⅞	13	1,700	Tidewater Oil	13¾	13¾	13	13	− ⅞

TOPICS IN WALL STREET.

Discussing the New England Roads.

Considerable importance was attached to the meeting of New England Railroad Presidents in the board room of the New York, New Haven & Hartford Railroad in the Grand Central Terminal yesterday. While no official statement was made, it is understood that the chief subject discussed was the recent application of the New England roads for a division with trunk line railroads of through freight revenues. This application, which was made before the Interstate Commerce Commission some time ago, was offered as a means to provide the Down East carriers with additional revenues which would keep them out of the hands of receivers. That some of the trunk line roads would be willing to split such revenues because high terminal charges would not be applicable to such business has been evident, but there is some question as to whether enough additional revenue could be provided to meet the present emergency. The Interstate Commerce Commission on Dec. 16 will hear the results of conferences between the New England railroad heads themselves and between them and some of the trunk line heads.

Some Surprising Statistics.

Interesting statistics regarding the yeast industry in this country were revealed in connection with the recent offering and sale of $4,000,000 notes of the Fleischmann Company. Bread was first baked in the Stone Age and yeast is an essential ingredient in modern bread. How widespread the use of yeast in the United States has become is indicated in the fact that while the finished product sells for approximately 2 cents a cake, the gross business of the company is at the rate of $32,000,000 a year. The product is supplied direct to 35,000 hotels, commercial bakeries and public institutions and approximately 175,000 groceries, and this distribution is made through some 900 agencies.

Traffic Decline Seasonal.

Recent indications that the volume of traffic being handled by the railroads of the country is falling off have caused little surprise to operators, for the reason that a normal slump is expected from November to March each Winter. At the same time it is realized that there has been some holding back of various shipments which may be made during the normally slack season. How much of an effect this will have is dubious, as a large volume of grain which is supposed to have been held back by farmers for a higher price than that now prevailing in the market is known to have been moved already.

New Railroad Financing.

The question of new railroad financing, while pressing as far as some of the carriers are concerned, is one that it will take some time to solve, in the opinion of railroad bankers. At least until the accumulation of new industrial and public utility financing has been disposed of it is not thought that the roads will come into the market in competition with companies which are offering their securities at high rates. With the return on aggregate value of their properties set at 6 per cent. and half of everything earned above that figure by the Transportation act, bankers expect to see the majority of new railroad financing withheld until the industrial and other high rate issues are absorbed. It is said there may be no real market for new rail offerings until a definite basis is established upon which the earnings of the roads rest. This, of course, depends upon the settlement of the Intrastate-interstate rate dispute settlement. When such a settlement will be effected is a matter of conjecture.

Equipment Orders.

There is considerable interest as to what the turn of the year will mean to the equipment companies. It has been predicted that early in 1921 there would be a sharp recovery in equipment buying. This forecast probably arose from the fact that the Spring would be the natural time for the railroads to place orders so that the equipment would be ready for the heavier traffic of the Fall months. The wait that has taken place in the handing out of orders has undoubtedly saved the railroads large amounts of money since prices for iron and steel have been falling. It remains to be seen, however, whether the reductions are such as to invite equipment buying on a large scale or whether the railroads will confine their purchasing to the absolute necessities. It was learned yesterday that the Missouri Pacific Railroad had placed an order with the American Locomotive Company for twenty-five locomotives, this being in addition to an order for twenty-five Mikados placed about two weeks ago. Orders for about twenty-five locomotives have also been placed by South America.

American Agricultural Chemical.

So far as the American Agricultural Chemical common dividend was concerned the Street in its predictions was a bit astray. It had been anticipated that the dividend would be cut, the stock appearing to forecast, by its decline, some such action. What actually took place was this: The Directors announced a 2 per cent. quarterly dividend on the common stock payable in common stock. So far as percentage goes the dividend has the sound of previous disbursements but with this difference that heretofore the 2 per cent. has been payable in cash. And when it is remembered that the stock closed last night at about 53 it will be seen that the dividend might be considered as a reduction. The regular quarterly dividend of 1½ per cent. on the preferred stock was also declared. Both dividends are payable Jan. 15 to stock of record Dec. 20.

More Rumors.

The decline of prices in the stock market the last few days has given rise to another flock of disconcerting rumors. They are as vague as ever, hinting in a guarded way at some underlying factor which is decidedly off balance. Just what it is no one says and probably no one knows. It may be that there are some difficulties which remain to be straightened out, but it is safe to assume that whatever may be the facts the forebodings are exaggerated. It is ever thus in Wall Street.

Money Still Firm.

Call and time funds continue to command the rates which have obtained for the last week, and while the supply, especially that for Stock Exchange demand loans, seems to be more than equal to the demand, there is no noticeable tendency to force the money out. Certainly the banks are not displaying any willingness to cut the rate, and with the interior banks finding about all the employment they can accommodate at home the local money market is not likely to show any easing until the local banking situation warrants it. Yesterday, most bankers felt, the prospects were for greater tightness before any easing, and in most quarters the belief was entertained that next week would see an even smaller supply and possibly some higher rates than are now in evidence.

"Tax Selling."

"Tax selling" of bonds and other securities continues to be much lighter than most bankers had expected and considerably lighter than the selling of a year ago. One reason for this is that bondholders have not the losses to take advantage of now that they had in 1919, and another is that bonds are supposed to be better placed than they were a year ago. Then, too, when selling does appear it is much more quickly snapped up than was the case in the Fall of 1919. The demand now is so good, according to most of the investment people, that whatever selling there may be from individual and corporate sources is not equal to the requirements of brokers with buying orders, hence the considerable successes of the new offerings.

The Trend Toward Public Utility Investments

During the war public and railroad securities were in much the same position. There has been a distinct improvement in the position of rails, and now there is an undeniable trend in favor of public utilities on the part of investors as a result of stabilized earning power and the present attitude of public service commissions.

Write for Circular 150, which describes an attractive public utility secured note yielding 8.60%.

Bonbright & Company
Incorporated
25 Nassau Street, New York

Municipal Tax Exempt Bonds

Chicago, Ill.	4's	1927
Bridgeport, Conn.	5's	1925-34
Ft. Worth, Tex.	5's	1929-59
Rochester, N.Y., Reg.	3½'s	1924
Sioux Falls, S. D.	5½'s	1940
Montgomery, Ala.	6's	1951
Minneapolis, Minn.	4½'s	1921

YIELDING

5% to 6%

Send for Descriptive Circulars T-152

R. M. GRANT & Co.
31 NASSAU STREET, NEW YORK
Boston St. Louis Chicago

The Railroads Under the New Law

Their Improved Position

IN A SPECIAL PAMPHLET we discuss the question of rate increases, property values and capitalization, margin of earnings beyond interest requirements, how the Transportation Act affects both the small earner and the large earner, and the provision under that Act for the consolidation of railway properties into a limited number of large systems. The Pamphlet is accompanied by a Trunk Line Railway Map showing in distinctive colors the main lines of the more important systems, and the different railroad rate zones as defined by the Interstate Commerce Commission.

Write for Pamphlet 1308

Spencer Trask & Co.
25 Broad Street, New York
ALBANY BOSTON CHICAGO
Members New York Stock Exchange
Members Chicago Stock Exchange

Pan American Petroleum & Transport Company Stock

We have prepared a new circular outlining the recent development and future prospects of this company and its subsidiary, the Mexican Petroleum Company. Copies will be furnished on request.

CHANDLER BROS. & CO.
Members New York Stock Exchange
34 Pine Street New York

Midi Railroad Company

6% Bonds

Redeemable at par by annual drawings, in amounts sufficient to retire the entire issue by 1960.

Under agreements confirmed by law the payment of principal and interest of its bonds and 10% annually on its entire capital stock is secured to the company by the guarantee of the French Government.

The dollar value of the income and principal of these bonds will increase with any improvement in the rate of exchange on Paris.

Write for descriptive circular

Hemphill, Noyes & Co.
Members New York Stock Exchange
37 Wall Street, New York

General Business Conditions

indicate a contraction in the demand for money. Capital, therefore, must eventually seek the investment market. Sound Bonds, today, at low levels are attractive purchases. We particularly recommend longer term issues yielding a liberal return over a period of years. This will permit you to secure a good yield on your investment and a substantial enhancement in your bonds when lower money rates obtain.

Letter T. G. B. on request

W. C. Langley & Co.
Investments
115 BROADWAY, NEW YORK
MEMBERS NEW YORK STOCK EXCHANGE

National Park Bank Rights

Home Insurance Company Rights

Corn Exchange Bank Rights

Our *Bank Stock Department* is prepared to furnish full information and quotations of all New York Bank and Trust Company Stocks

Colgate, Parker & Co.
49 Wall Street New York

EXEMPT FROM ALL FEDERAL INCOME TAXES

Nassau County N. Y.
Coupon 5s
due Nov. 1, 1931-1939 inclusive

City of Trenton New Jersey
Coupon 5½s
due Oct. 1, 1940-1950 inclusive

Prices on application

B. J. Van Ingen & Co
46 Cedar St. New York
Telephone John 6364

CHANGING economic conditions make necessary a regular survey of one's investments.

We are prepared to offer suggestions regarding your present holdings or prospective purchases.

Inquiries Invited

Charles E. Brickley & Co.
Members New York Stock Exchange
61 Broadway - - New York
Telephone Bowling Green 8700
UPTOWN BRANCH
Delmonico's 5th Av. & 44th St.
53 State Street BOSTON | Widener Bldg. PHILADELPHIA
Direct Private Wires

Preferred Stocks

of sound public utility companies are particularly desirable investments under existing conditions Gross earnings of such companies are relatively stable, they have no large inventories to mark down and declining commodity prices will reduce operating expenses.

We are recommending for investment several preferred stocks of this type which yield

8% to 9%

Offerings will be submitted upon request.

Stone & Webster
INCORPORATED
120 Broadway, New York
Telephone Rector 6020
Boston Chicago

LEE, HIGGINSON & CO.

Established 1848

BOST N NEW YORK CHICAGO

HIGGINSON & CO,
London

Safeguard Your Income

Many people will have smaller incomes in 1921 than they had in 1920 or 1919.

Meet this situation by buying fixed interest bearing securities yielding 7% to 8% or more and off-set any possible reductions in your business income by an increase in your income from investments.

Write for Circular T-579

BODELL & CO.
115 BROADWAY
Providence Boston

McClave & Co.
Members { N. Y. Stock Exchange / N.Y. Cotton Exchange

Investments in Cotton Futures

A letter on this subject will be mailed you on request.

67 Exchange Place, New York
Telephone 2810 Rector
UPTOWN OFFICE
Hotel Ansonia, 73rd St. & B'way
Telephone 1815 Columbus

CONSERVATIVE INVESTORS

holding maturing bonds can at the present time make unusual advantageous exchanges for standard issues of

RAILROAD
INDUSTRIAL
and
UTILITY
Bonds

Yielding 6 to 8%

We invite inquiries.

GLIDDEN, DAVIDGE & CO.
Members New York Stock Exchange
20 Broad Street, New York — City Bk. Bldg., Syracuse, N.Y.

TO SET OIL MEETING SOON.

New Pacific Company to Announce Plans for Organization.

It is understood, authoritatively in the financial district that formal announcement of the date of the organization meeting of the Pacific Oil Company, the new concern which will take over Southern Pacific Oil properties in California, will be made some time next week.

Directors of the new company, among whom are James Alexander, B. D. Caldwell, Henry W. DeForest, Charles A. Peabody, Samuel Rea and Mortimer L. Schiff, are understood to have been working on organization plans during this week, and that final details probably will be settled sooner than had been expected.

That Paul Shoup, President of the Associated Oil Company, control of which will be vested in Pacific Oil when the separation of Southern Pacific oil and railroad properties is finally accomplished, has been suggested to head the new concern, has been rumored in conservative quarters while others mentioned have been E. P. Swenson and Julius Kruttschnitt. That Mr. Kruttschnitt, who is Chairman of the Executive Committee of the Southern Pacific Company, will probably not be the choice of the board because of his activities in the railroad field, is the majority opinion.

Speculation continues as to what the development plans of the new management will be, and opinion regarding the Pacific Oil Company's immediate operations is divided. It is evident that the $5,000,000 cash which the new company will have in its treasury as working capital will not go a great way in developing the remaining three-quarters of the oil acreage owned. Because of this it has been suggested that some of the property will be leased to other big California producers who may drill wells on a production sharing basis. That some of the lands may be sold outright also is presented as a possibility.

Among other rumors which have circulated through the financial district since the segregation plan of the Southern Pacific Company was announced, is one to the effect that some of the convertible bondholders do not like it and may offer opposition. As far as could be learned yesterday, no definite opposing steps have been taken.

6 Long Term Bonds
5 Preferred Stocks
7 Short Term Issues

comprise the subject matter of our

Christmas Investment List

One group out of this list combines three safeguarded issues to return an average yield over a long period of years of almost **9%**

This list of Eighteen selected securities and the particular "Group of Three," above referred to, will be mailed upon request.

Write for Christmas List 195

Morton Lachenbruch & Co
42 Broad Street, New York
CHICAGO DETROIT PHILADELPHIA PITTSBURGH

BONDS ON STOCK EXCHANGE

	THURSDAY, DEC. 9, 1920.	1919.	1918
Day's sales	$15,900,850	$27,485,500	$10,787,500
Year to date	3,510,338,550	3,322,139,925	1,812,858,000

GOVERNMENT WAR LOANS.

Sales $1,000.	Issue.	Open.	High.	Low.	Last.	Net Ch'ge.	Closing Bid.	Closing Asked.	Yield.
	3½s, 1932-47	90.40	90.40	90.20	90.36	..	90.36	90.40	4.06
935	—Liberty 1st 4s, 1932-47	....	....	....	....	....	85.80	86.40	4.86
..	—Liberty 1st 4s, reg	85.50	85.50	85.50	85.50	..	....	....	....
1	—Liberty 1st 4s, 1927-42	85.60	85.60	85.40	85.44	+.04	85.20	85.50	5.05
17	—Liberty 2d 4s, 1932-47	86.22	86.40	86.10	86.26	+.10	86.10	86.30	5.22
135	—Liberty 1st cv. 4½s, 1932-47	85.90	85.90	85.30	85.30	—.16	85.30	85.40	5.42
1,042¾	—Liberty 2d conv. 4½s, 1927-42	85.70	85.88	85.00	88.00	—.10	88.02	88.10	6.18
1,447½	—Liberty 3d conv. 4¼s, 1928	88.30	88.00	88.00	88.00	—.20	....	....	....
5	—Liberty 4th 4¼s, 1933-38	88.00	88.10	86.10	86.10	+.50	85.76	85.80	5.44
5,237	—Liberty 4th 4¼s, reg	85.90	85.90	85.90	85.90	+.50	95.40	95.46	6.72
690	—Victory 3¾s, 1922-23	95.56	95.56	95.40	95.40	—.10	95.40	95.46	6.72
1,261½	—Victory 4¾s, 1922-23	95.56	95.58	95.88	95.46	..	....	....	....

Chincse Ry 5s	1..... 42	4..... 67⅜	Chi & N W 7s, temp ctfs	6..... 12¼	N O, Tex & Mex inc 5s	2..... 49¼
Cy of Bernebe temp ctfs	2..... 68	cy 4s, 1900	3..... 102¾	3..... 12	1..... 53	7..... 49⅜
	1..... 93⅝	10..... 82½	7..... 103	2..... 12¼	N Y Cent 7s, int'm rects	5..... 49
	2..... 93¾	adj 4s, stpd	6..... 102¾	1..... 12⅜	9..... 102	33..... 49
	1..... 93⅝	1..... 70⅝	10..... 102	16..... 12¼	3..... 102¼	21..... 49
	1..... 93¾	1..... 70½	3..... 102¼	37..... 12¾	deb 6s	10..... 49¼
	4..... 93	1..... 70¾	6..... 102	5..... 13	15..... 90⅜	StLSW 1st 4s
Cy of Christiansia&s,Kuhn, Loeb&Co cfs	3..... 92	All Fruit temp 7s	gen 5s	cfs of dep	gen 3½s	5..... 64⅝
	1..... 85⅛	26..... 70	13..... 94½	4..... 12¼	4..... 64	1..... 64¼
	3..... 85¼	Baldw Loco 5s	gen 3½s	2..... 12¼	Int Rap Tran 1st & ref 5s	4..... 64⅜
City of Copenhagen 5½s	1..... 92½	1..... 92¾	3..... 64¾	Int Mer Mar s f 6s	11..... 45⅝	1st Term 5s
	2..... 72¾	1..... 92¾	gen 4s	10..... 79½	12..... 46	1..... 61¼
	5..... 72½	1..... 92½	10..... 78	1s30f.. 79¼	20..... 46	con 4s
City of Lyons 6s, temp cfs	1..... 72½	Balt & Ohio pr lien 3½s	deb 5s, 1933	1s30f.. 79	10..... 46⅛	1..... 62¼
	5..... 70¾	5..... 80½	Chi Rys 5s	2s30f.. 79¼	10..... 46¼	2..... 62
Cy of Paris 6s	1..... 94	gold 4s	1..... 80½	4..... 79¼	5..... 46⅜	5..... 61
	6..... 93¾	1..... 65¼	C,StP,M&Os	1..... 79	10..... 46½	St P, M & M. Mont ext 4s
	32..... 93¾	4..... 65	5..... 100¼	9..... 79¼	5..... 46⅜	1..... 81
	5..... 94	3..... 64¾	C&WI con 4s	1..... 79¾	22..... 46	SanAn&AP4s
	6..... 93⅞	6..... 64⅞	6..... 57	10..... 79	46½	1..... 60½
City of Zurich 8s, receipts	5..... 85⅝	9..... 64¾	Chile Cop 7s	KC,FtS&M 4s	1..... 46	2..... 60
	5..... 85⅝	conv 4½s	2..... 91¾	5..... 61⅝	3..... 46⅛	5..... 60¾
	11..... 95½	15..... 65	col tr 6s	6..... 61⅝	29..... 46⅜	SclovEXNE4s
Dom of Can 5½s, 1921	15..... 98⅛	23..... 65½	44..... 66	4..... 61⅝	3..... 46¾	4..... 74
5s, 1926	90¾	9..... 64	10..... 65⅝	Kan C So 5s	1..... 46	4..... 74½
5½s, 1929	89¾	ref 5s	5..... 66	3..... 70¾	7..... 46⅜	S A L adj 5s
3.....	89¾	2..... 66½	3..... 65⅞	71	1..... 46¾	2..... 36
5.....	89¼	3..... 66	10s5f.. 65¾	4..... 70¾	17..... 46⅝	2..... 36
3.....	89⅛	3..... 64¾	15s5f.. 65⅝	1..... 70¾	5..... 46¾	11..... 35¼
1.....	89¾	3..... 63	3..... 65¾	3s	10..... 46⅝	7..... 35
2.....	90¼	6s	3..... 66	17..... 52¾	5..... 46¾	ref 4s
5.....	89¾	2..... 89¾	3..... 68	13..... 52¾	22..... 46	9..... 40
5s, 1931	89¾	3..... 90	C,C,C&StL ref&impts	Kan C Ter 4s	46⅛	goldis,stpd
1.....	89¾	2..... 90¾	3..... 88	1..... 69⅞	1..... 46¾	1..... 52
French Gov 8s	100⅜	2..... 90	gen 4s	80..... 69	29..... 46¾	So Bell T & T 1st 5s
3.....	100⅜	P,LE&WV 4s	1..... 88	5..... 69¼	3..... 46¾	24..... 85½
4.....	100⅜	2..... 61⅞	gen 4s	Lack Steel 5s, 1923	1..... 46	9..... 80¾
2.....	100⅜	9..... 62	1..... 67⅞	2..... 92½	2..... 46⅛	So Pac col 4s
4.....	100⅜	3..... 61⅞	4..... 67⅞	5s, 1950	2..... 46¼	2..... 69¾
1.....	100⅜	S W div 3½s	deb 4½s	75¾	10..... 46⅜	3..... 69
51.....	100⅜	4..... 76¾	1..... 73½	L S & M So 4s, 1928	10..... 46¾	2..... 69¾
61.....	100⅜	7..... 75¾	C, W & M 4s	4..... 83½	5..... 46⅝	conv 4s
Gov of Switzld 8s, temp rcts	102¾	Tel-Cin div 4s	11..... 61¼	1..... 83⅝	6..... 46¾	6..... 76¼
33.....	102¾	2..... 52¼	Cle&M 1st 4½s	4s, 1931	17..... 46⅝	76
24.....	102¾	2..... 52½	1..... 84½	5..... 81¼	5..... 46¾	10..... 76⅛
3.....	102¾	1..... 53¾	Col&So 1st 4s	8½s	22..... 46	10..... 76¾
10.....	102	1..... 55	2..... 77¾	Leh Vy col tr 8s, temp rcts	1..... 46¼	conv 5s
Jap Gov 4½s, sterling loan	75¾	Tel Tel of Pa 7s, int rcts	ref&ext4½s	3..... 96	29..... 46¾	6..... 101¾
1.....	75¾	1..... 101⅞	6..... 71¾	Leh Vy of NY con 4½s	3..... 46¾	19..... 101
1.....	75¾	3..... 102	1..... 71¾	11..... 78	1..... 46¼	5..... 100¾
2.....	75¾	3..... 101¾	5..... 71¾	Leh V Coal 5s	2..... 46¾	34..... 100¾
2d series	75¾	9..... 102	Con Gas cv 7s	1..... 92¾	10..... 46⅝	57..... 100¾
25.....	75¾	Beth Steel pur mon 5s	1..... 99	Liggett & M 5s	5..... 46¾	15..... 100¾
4s, ster loan	67¾	2..... 75¾	1..... 98¾	6..... 80¼	10..... 46⅝	9..... 100¼
3.....	67	17..... 75	Cuba CaneSug conv 7s	Lone Isl deb 8s, 1937	5..... 46¾	11..... 100
1.....	67	1st & ref 5s	6..... 83¾	6..... 85	10..... 46⅝	12..... 99¾
Kingd of Belg 7½s, rects	96¾	10..... 77½	5..... 83¾	Lou & Nash 7s	5..... 46¾	60..... 100
3.....	97¾	Bklyn Edi Co gen 5s,Ser A	9..... 83¾	6..... 104	10..... 46⅝	1st ref 4s
1.....	97¾	1..... 76	3..... 83¾	Lorill'd Co 5s	1..... 46¾	1..... 74
7.....	97¾	Bklyn R T 7s, 1921	4..... 83¼	1..... 78¼	2..... 46⅝	10..... 73½
3.....	97¾	10..... 41¼	Cumb Tel 5s	Lou & Jeff Bdge 4s	1..... 46¾	13..... 73¾
16.....	97¾	17..... 41	2..... 80	1..... 78½	2..... 46⅝	10..... 73¾
2.....	97	cfs of dep	D & H cv 5s	Lou & N. Atl, K & Cin 4s	1..... 46¾	5..... 74
16.....	97¼	5..... 41¼	2..... 70¾	1..... 64½	2..... 46⅝	SouthRy 1st 5s
6s, 1925	90¾	c of d. stpd	2..... 83¾	Louis & Nash unified 4s	1..... 46¾	4..... 84½
1.....	90¾	6..... 38	2..... 83½	5..... 79	2..... 46⅝	12..... 84¼
2.....	91¼	3..... 86¼	ref 4s	St L div 2d 2s	1..... 46¾	3..... 84¼
1.....	90¾	Buff. R & P con 4½s	5..... 76½	10..... 99	10..... 46⅝	gen 4s
Kingd of Italy 6½s	85	1..... 89¾	3..... 76	St L div 2s	1..... 46¾	1..... 58¾
Rep of Cuba 5s of 1904	77	Bush Term 5s	3..... 75¾	1..... 99	2..... 46⅝	10..... 58⅞
U K of G B & I 5½s, 1921	98	1..... 89¾	temp 7s	Pad & Mem 4s	1..... 46¾	4..... 59
32.....	98	Bush Ter Bdgs gtd 5s	1..... 104	1..... 71¾	2..... 46⅝	6..... 58¾
5½s, 1922	94½	1..... 78	Den & Rio Gr 1st ref 5s	N O & Mob 1st 6s	1..... 46¾	3..... 58¾
2.....	94¾	Cal G & El 5s	5..... 47½	1..... 100⅜	2..... 46⅝	9..... 58
93.....	94¾	1..... 83	3..... 47¾	Manh con 4s	1..... 46¾	Std Mill 1st 5s
3.....	98	Canada So con 5s, Ser A	2..... 47¾	10..... 50¾	2..... 46⅝	N..... 73
55ff.	94¾	2..... 84½	Det Edis 1st & ref 6s	Manitoba S W Colonizn 6s	1..... 46¾	Tenn Cons. I & R gen 5s
5½s, 1929	88¾	Cent of Ga Ry 6s	1..... 90	2.....	2..... 46⅝	3..... 90
13.....	88¾	3..... 87	ref 5s	Midvale Steel col tr 5s	1..... 46¾	Tex & P 1st5s
23.....	88¾	Cent Leath 5s	5..... 78	1..... 71¼	2..... 46⅝	5..... 79
5½s, 1937	83¾	1..... 90¾	Det Un Rwy con 4½s	1..... 71	1..... 46¾	ThirdAv adj5s
15.....	83¾	5..... 89	1..... 61	42..... 71¼	2..... 46⅝	2..... 26¼
12.....	83¾	Cent of N J gen 5s	E Tr Va & G con 5s	5..... 71⅜	1..... 46¾	4..... 26
14.....	84¼	1..... 98¾	5..... 87	1..... 72	2..... 46⅝	Un Pac 1st 4s
3.....	83¾	Cent Pac gtd 3½s	2..... 87¼	Minn & St L con 5s	1..... 46¾	8..... 80¾
5.....	83¾	1..... 75	3..... 87	1..... 68	2..... 46⅝	1..... 79¾
5.....	83¾	gtd 4s	1..... 87¼	1st & ref 4s	1..... 46¾	conv 4s
4.....	84¼	4..... 71¼	Erielst con 4s	1..... 42¼	2..... 46⅝	1..... 80¾
2.....	83¾	T S L 4s	10..... 51¾	5..... 71¾	1..... 46¾	1st & ref 4s
20.....	83¼	1..... 69½	1..... 93¼	1..... 72	2..... 46⅝	2..... 74
US of Mex 5s	42¾	Ches & Ohio gen 4½s	1st gen 4s	Mo, K & East 1st 5s	1..... 46¾	2..... 73¾
1.....	42¾	1..... 74	20..... 40¼	1..... 42	2..... 46⅝	U Rlty of S F 4s, Un Tr cfs of dep
3.....	43¾	5..... 73¾	1..... 40¼	Mo,KAT 1st 4s	1..... 46¾	2..... 28¾
15.....	43¾	4..... 73¾	5..... 40	25..... 56¾	2..... 46⅝	U S Rub 7½s
4s	34¼	5..... 73¾	3..... 40¾	57..... 56¾	1..... 46¾	2..... 97¾
N Y City 4½s, 1960	86½	1..... 72¾	2..... 40¾	10..... 56¾	2..... 46⅝	1..... 97¾
3.....	86½	conv 4½s	conv 4s, A	5..... 56¾	1..... 46¾	7..... 97
3½s, Nov, 1954	74	10..... 72	9..... 39	2d 4s, Tr Co ctfs	2..... 46⅝	1st & ref 5s
4½s, May, 1957	91	6..... 72¾	3..... 39	56, notes	1..... 46¾	5..... 74
1.....	91	5..... 71¾	4..... 37¾	5..... 34¼	2..... 46⅝	5..... 74¾
Nov, 1957	91	conv 5s	Ser B	Mo Pac gen 4s	1..... 46¾	17..... 74¼
2.....	91	3..... 84	12..... 38	1..... 53¼	2..... 46⅝	1.....
Adams Exp 4s	55¾	21..... 83¼	3..... 38	15..... 52¾	1..... 46¾	
1.....	56	27..... 83¼	conv 4s, D	2..... 52¾	2..... 46⅝	
Alaska G M conv deb 6s, Series A	17	R & A div 1st con 4s	1..... 72¾	3..... 52¾	1..... 46¾	
Am Sm & Ref temp 1st 5s	75	3..... 70¾	Fla C & Pen con 5s	10..... 52¾	2..... 46⅝	
11.....	74¾	Chi & Alt 3½s	1..... 86	9..... 52¾	1..... 46¾	
3.....	74¾	2..... 34¾	GenElec deb6s	1..... 52¾	2..... 46⅝	
31.....	75	3..... 35	13..... 85¾	1..... 52¾	1..... 46¾	
5.....	74¾	Chi & Ill Riv 5s	deb 6s	1..... 52¾	2..... 46⅝	
Am Tel & Tel col 4s	73	1..... 84	1..... 99¼	11..... 52	1..... 46¾	
col tr 5s	77¾	2..... 83¾	GtNor ref 4½s	Mo Pac 1st & ref 5s, 1923	2..... 46⅝	
6.....	77¾	1..... 83¾	4..... 79	1..... 87¼	1..... 46¾	
1.....	77¾	Chi & Ill div 3½s	18..... 78¼	Mob&O new 6s	2..... 46⅝	
23.....	77¾	1..... 70¼	Hocky 1st4½s	3..... 97	1..... 46¾	
15.....	77	Chi & Ill div 4s	5..... 71	Mohawk 5½s	2..... 46⅝	
33.....	77¼	2..... 81¾	Hud & M 1st & ref 5s, A	1..... 69	1..... 46¾	
20.....	77¼	1..... 81½	15..... 60	Mont Pow 5s, Series A	2..... 46⅝	
17.....	77¾	Chi & E Ill gen 5s	1..... 60¼	16..... 81	1..... 46¾	
20.....	77¼	10..... 76	15..... 60¼	1..... 81	2..... 46⅝	
3.....	77¾	C & Erie 1st 5s	10..... 60	Mont Tramw 1st ref 5s	1..... 46¾	
1.....	77¾	2..... 77½	2..... 60½	5..... 86	2..... 46⅝	
conv 4½s	82	Chi Gt Wn 4s	adj inc 5s	Nash, C & St L 1st con 5s	1..... 46¾	
1.....	81	3..... 51	20..... 21¾	3..... 82	2..... 46⅝	
conv 6s	94½	5..... 50¼	Ill Cent 3½s, 1952	Nat Rys of Mex pr l 4½s	1..... 46¾	
20.....	94½	4..... 50	4..... 66½	2..... 28¾	2..... 46⅝	
10.....	94¾	5af0f.. 53	temp 5½s	N O Terml 4s	1..... 46¾	
1.....	94¾	C, I & L ref6s	4..... 91	5..... 60¼	2..... 46⅝	
1.....	94½	5af0f.. 50	1..... 90¾	5..... 60	1..... 46¾	
AmT&T cv 4s	65	C, M & St P gen 4s, A	4s, 1937		2..... 46⅝	
1.....	65	2..... 68	10..... 83½		1..... 46¾	
Arm & Co	41½	4s, 1925	2..... 71¼		2..... 46⅝	
10.....	75	1..... 70¾	1.....		1..... 46¾	
At, Top & S F gen 4s	74½	conv 4½s	4s, 1953		2..... 46⅝	
15.....	74½	4..... 68¾	5..... 67¾		1..... 46¾	
10.....	74¾	2..... 69	ref 4s		2..... 46⅝	
20.....	74½	2..... 69	2..... 74		1..... 46¾	
4.....	74½	conv 5s, B	Ill Steel 4½s		2..... 46⅝	
2.....	74½	2..... 66	5..... 78		1..... 46¾	
1.....	74½	ref 4½s	Ind Steel 5s		2..... 46⅝	
17.....	74¾	3..... 58¾	2..... 78½		1..... 46¾	
10s30f..	74¼	5..... 58¾	Int-Met 4½s		2..... 46⅝	
7.....	74¼	25..... 58¾	8..... 12¼		1..... 46¾	
cv 4s, 1955		C & P W 5s	4..... 13¼		2..... 46⅝	
8.....	68	1..... 99¼	5..... 13		1..... 46¾	
1.....	67½		5..... 12½		2..... 46⅝	
			15..... 12		1..... 46¾	
			5..... 12		2..... 46⅝	
			1..... 12⅛		1..... 46¾	

We Offer Subject to Sale

New York, Philadelphia & Norfolk
Stock Trust Certificate 4s
Due June 1, 1948
Price to yield about 5.65%

Province of Nova Scotia
Ten-Year 6s
Due November 15, 1930
Price to yield about 6.90%

Vermont Hydro-Electric
First 6s, Series "A"
Due October 1, 1929
Price to yield about 8.25%

Correspondence Solicited

List of Selected Bonds mailed on request

STROUD & CO.
52 Broadway, New York
1429 Walnut St., Philadelphia

For Investment

THE present opportunities for investment in sound securities at very low prices should receive the careful consideration of every one. Well secured bonds purchased at these levels should yield high income returns long after the earning power of money has declined to normal rates.

Suggestions of specific bonds will be made if requested.

Potter Brothers & Co.
Members New York Stock Exchange
FIVE NASSAU STREET
New York
Telephone—Rector 6540

Canadian, Cuban, Mexican Securities

BRITISH AMER. TOB. CO.
GT. NORTHERN OF CAN. 4s, 1935
IMPERIAL TOB. C.
BABCOCK & WILCOX LTD.
CEDAR RAPIDS 5s
MISS. RIVER POWER 5s
NORTHERN ONTARIO 6s, 1931
PENN. WATER 5s
SHAWINIGAN 5s
SHAWINIGAN 5½s

Kuczynski & Co.
120 Broadway New York
Telephone Rector 0684
Correspondents
All Important Foreign Capitals
Private Wires
Montreal Toronto

AMERICAN LIGHT & TRACTION CO.
COMMON STOCK
To Net About 11%
(Has paid quarterly dividends since 1911)
Lower operating costs should increase earnings.
Particulars on Request.
MAC QUOID & COADY
Members N. Y. Stock Exchange
14 Wall St., N. Y. Tel. Rector 9070

Guaranty Trust Co.
Bankers Trust Co.
Nat'l Park Bank Stk. & Rts.
McCLURE, JONES & REED
Members New York Stock Exchange
115 Broadway Phone 3821 Rector

MONTGOMERY & CO.
Bonds ~ Notes ~ Preferred Stocks
Philadelphia — New York — Chicago

GRAHAM, PARSONS & Co.
INVESTMENT SECURITIES
435 Chestnut St. Philadelphia — 30 Pine St. New York
John 5727-30

Exempt from all Federal Income Taxes

$400,000

Los Angeles, California

5½% City School District Bonds

Dated November 1, 1920. Due as shown below. Principal and semi-annual interest payable at the County Treasurer's Office Los Angeles. Coupon bonds in the denomination of $1,000.

FINANCIAL STATEMENT CITY SCHOOL DISTRICT

Assessed valuation of taxable property, 1920.	$677,032,720
Non-operative,	109,901,473
*Operative,	5,776,900
Total bonded debt (this issue included)	
Population (1920, est.), 600,000	

*Operative property is not taxed, being property owned by public utility companies, a percentage of whose income is paid to the State

The Los Angeles City School District comprises 619 square miles and includes the entire City of Los Angeles, the area of which amounts to 363 square miles.

MATURITIES
$20,000 Annually November 1, 1939 to 1958 Inc.

Price any maturity to yield 5.20%

Legal Opinion of Messrs. Goodfellow, Eels, Moore & Orrick.

Stacy & Braun
5 Nassau Street
New York

Eldredge & Co.
7 Wall Street
New York

Kissel, Kinnicutt & Co.
14 Wall Street
New York

All statements above are based upon information which we regard as reliable and are correct to the best of our knowledge and belief.

Municipal Bonds

Yielding from 5% to 7%

Exempt from all Federal Income Taxes

	Maturity	Yield Per Cent.
*$25,000 Racine, Wis., 6s	Sept. 1938–40	5.00
* 8,000 Racine, Wis., 6s	July 1934	5.00
24,000 North Bergen Tp., N. J., 6s	Nov. 1953–58	5.20
* 8,000 Racine, Wis., 6s	Sept. 1927–28	5.25
* 6,000 Racine, Wis., 6s	Sept. 1922	5.60
* 9,000 Racine, Wis., 6s	July 1922	5.60
112,000 Lima, Ohio, 6s	Oct. 1925	5.75
15,000 Miami, Florida, 6s	July 1928	5.80
30,000 Miami, Florida, 6s	July 1926–27	5.90
60,000 Miami, Florida, 6s	July 1922–25	6.00
135,000 Lenoir County, N. C., 5¼s	June 1924–26	6.00
40,000 Kingston, N. C., 6s	Nov. 1921	7.00

*Legal for New York Savings Banks and Trust Funds.

Descriptive circular furnished on request

A. B. Leach & Co., Inc.
Investment Securities
62 Cedar St., New York
Chicago Philadelphia Boston Buffalo
Minneapolis Baltimore Pittsburgh Cleveland

New Issue

$500,000

Salt Lake City, Utah

5% Refunding Bonds

Dated January 1st, 1921 Due January 1st, 1941

Principal and semi-annual interest payable in New York City. Coupon bonds of $1,000 denomination.

Exempt from all Federal Income Taxes

FINANCIAL STATEMENT

Assessed Valuation, 1920		$205,981,412
Total Bonded Debt, including this issue	$2,740,000	6,600,500
Water Debt		3,860,500
Net Bonded Debt		

Population, 1920 Census, 118,770

Price 99 and Interest, Yielding 5.08%

Remick, Hodges & Co.
New York

R. L. Day & Co.
Boston

Merrill, Oldham & Co.
Boston

Lawyers Mortgage Co.
Stock
CLINTON GILBERT
2 Wall St., N. Y. Tel. 4848 Rector

PRICHITT & Co.
Members N. Y. Stock Exchange
60 Broadway New York

W. G. Souders & Co.
Investment Securities
31 Nassau St., New York
Chicago Detroit Grand Rapids Milwaukee

STANDARD OIL STOCKS
Ask for Booklet T
GEO. A. HUHN & SONS
Members New York Stock Exchange
111 Broadway, N. Y. Tel. Rector 5340
1418 Walnut St. Philadelphia, Pa.

Four Real Reasons

Why the man who is buying Franc or Sterling Exchange for investment purposes, for covering possible future purchases in France or England, for defraying the expenses of travel, or the education of his children abroad, should familiarize himself with our purchase plan by which he is assured of—

1st—Instant liquidation
2d—Maximum security
3d—Certainty of return
4th—Full exchange profit

A low price of exchange or its never advancing again, are the only two possibilities of loss, so far as we can see.

Our plan is fundamentally so sound and attractive that we ask to be allowed to go into the details of it with you.

FRAZIER & Co.
65 Broadway
New York, N. Y.
Broad and Sansom Sts. Philadelphia
19 South Street Baltimore, Md.
927 15th St., N. W. Washington, D. C.
Wilkes-Barre Lebanon

$800,000

City of Winnipeg, Canada

Ten-Year 6% Gold Bonds

Dated December 1, 1920. Due December 1, 1930.

Principal and semi-annual interest June 1 and December 1, payable in gold in Canada or New York City at the option of the holder. Coupon bonds in denomination of $1,000.

Winnipeg with a population of 185,000 is the third largest city in Canada and is considered to be very efficiently managed. Figures taken from official sources show that the net debenture indebtedness of the city is only about 3% of the assessed valuation for purposes of taxation and that the tax which includes school rates is only 23 mills.

Winnipeg is the gateway between eastern and western Canada and is one of the largest grain centers on the American continent. It is the financial, commercial and manufacturing center of western Canada. These bonds are a direct obligation of the city of Winnipeg.

We recommend these bonds for Investment

Price 90⅝ and interest, yielding 7.35%

Circular will be sent upon request.

Harris, Forbes & Co
Pine Street, Corner William
NEW YORK

Safe Bonds *for* Investment
HALSEY, STUART & CO. Inc.

Munds, Rogers & Stackpo
Members { N. Y. Stock Exchange / N. Y. Cotton Exchange / Chicago Board of Trad
25 Broad St., New York, N.

SILVER NOW 60 3-8C., A NEW LOW RECORD

Drop in White Metal's Price Reported Due to Japanese Gold Purchase in Orient.

CHINESE BUYING CEASES

Nipponese Operations Said to Be in Preparation for the Dec. 31 Settlement.

The continued fall in the price of silver, which yesterday took the quotations for the white metal to the new low records of 39¾d in London and 60⅜ cents a fine ounce here, is said to be due to persistent and extensive purchases of gold by Japan in the Orient, chiefly in India. Bankers who have connections with the Far East said yesterday that Japanese buying of gold in India has reached extensive proportions and promises to continue, and in explanation of the drop in silver caused by this operation said that the price of gold in India moves in reverse direction with Indian exchange; that Chinese exchange follows the Indian rates and that silver quotations just now are following the lead of Chinese exchanges. As one banker put it, "they are chasing each other around."

The Japanese buying of gold is said to be in preparation for the Dec. 31 settlement, which is expected to cause a severe strain on Japanese finance. Japan has imported from the United States about $75,000,000 in gold in the last five or six months, and her imports from all sources in October and November are unofficially reported to be about $70,000,000 or $80,000,000. Those who like to see a "yellow peril" in everything Japan does are becoming apprehensive over this movement, but local bankers insist that the Japanese merely are trying to put themselves in as strong position as possible against the expected troubles at the end of the year.

The movement of gold out of India and to Japan, according to information just received, is heavier than it was supposed to be. Last week one shipment was made to Tokio of about $8,500,000 in Indian gold and since the operation was begun a short time ago it is estimated that about $30,000,000 has been taken by Japan. This bidding for gold has had a good deal to do with the depressing of silver prices, bankers say.

There have been other factors at work, too. China, the great silver consuming country, has not been buying of late and India has taken the metal sparingly. Outside of these two countries there is little demand, so that sales, when forced, have had to be at concessions. Added to this, the supply recently has been increased by the offerings of the Bank of France, which is reported to have undertaken to sell 500,000 ounces a week until between 6,000,000 and 6,500,000 ounces are disposed of. This selling has been going on for two or three weeks. Other Continental countries also are selling silver. The Bank of Germany, according to reports coming here, has liquidated about $2,500,000 worth, or about an equal number of ounces, in the last few months. Sales of "American silver"—the product of American mines and refineries—continue to be made to the United States Mint at the fixed price of 99⅝ cents.

Yesterday's quotations for silver of 39¾d in London and 60⅜ cents here, compared with the year's high records of 89½d, made on Feb. 11, and $1.37, touched on Jan. 12. The depreciation thus shown is something more than 55 per cent. in both cases. As bankers regard the price of silver, however, the quotation really is considerably lower than it appears. They do not consider the so-called "New York official" price, but go by the London rate, and this they regard in the light of the depreciation on sterling exchange, which now is about 29 per cent. In this way, taking into account the depreciation in British money, they compute the value of silver at about 30d. or the pre-war price.

SHORT TERM NOTES.

Security	Rate.	Due.	Bid.	Ask.	Yld.
Am. Chicle...	6	Oct 21,'22	89	90¼	...
Am. Chicle...	6	Oct. 23, 25	90	95	7.75
Am. Chicle...	6	Oct. 26,'27	87½	91¾	7.55
Am. Cot. Oil..	6	Sep. 2,'24	87½	89	10.10
A. T. & T....		Oct., 1922	94¾	94⅞	8.90
A. T. & T....	6	Feb., 1924	92½	93¼	8.60
Am. Th'd Co.	6	Dec., 1928	93	95	6.80
Am. Tobacco.	7	Nov., 1922	99¾	100¼	6.70
Am. Tobacco.	7	Nov., 1922	99½	100	7.00
Am. Tobacco.	7	Nov., 1923	99¼	100	7.00
Anaco Co.....	6	Jan., 1929	81½	82½	9.10
Anaco Co.....	7	Jan., 1929	99¾	99¾	7.80
A.-A. O., Ltd.	7½	Apr., 1925	99¾	99⅞	7.60
Armour & Co.	6	1921-1924	94	99	..
Arm. & Co. c.	7	July15,'30	94¾	95¼	7.90
Beth. St. Cor..	7	July15,'23	95½	96	8.90
Beth. St. Cor.	7	July15,'22	97¾	98¼	8.00
Can. Pac. Ry.	6	Mar.,2,'24	94¼	94½	..
Col. Graph. Co	8%	Aug., 1925	90	93	10.00
Cudahy Pack.	7	July 15,'23	96¾	97¾	..
Fed. Sug. R...		Nov., 1924	92	94	7.75
Cont. Arg. R.	6	Feb., 1927	79½	81	10.30
C., B. & Q. R. R. (Joint)...	4	July, 1921	96¼	96½	12.75
C., R. I. & P..	6	Feb., 1922	94	95½	10.80
C., C., C. & St. L. Ry. Co...	6	July, 1929	89½	90½	7.50
The B.F.Goodrich Co. cv..	7	Apr., 1925	86½	87½	10.60
Gulf Oil Corp.	6	July, 1921	97¾	98¼	7.00
Gulf Oil Corp.	6	July, 1922	95	96¼	8.50
Gulf Oil Corp.	6	July, 1923	94½	95½	8.00
Hocking Val..	6	Mar., 1924	92	93½	8.30
Int. Rap. Tr..	7	Sep., 1921	67	69	..
Kan. C. Ter..	6	Nov., 1923	92	93¼	8.50
Kennecott C..	7	Feb., 1930	90½	91¼	8.40
Laclede Gas ..		Jan., 1929	88	90	8.70
Lig. & Myers.	6	Dec., 1921	97¾	98¼	7.85
Nat.C.&S 10-yr.	8	1930	90	96	8.60
Penn. Co. ...	4½	June 15,'21	98¾	98¾	7.10
Phila. Co.....	6	Feb., 1922	92	93	12.50
Proc. & G....	7	Mar., 1921	99¾	100¼	6.88
Proc. & G....	7	Mar., 1922	99¾	100¼	6.90
Proc. & G....	7	Mar., 1923	99¾	100¼	6.80
Pub. S. Corp. of N. J. cv.	7	Mar., 1922	87	89	..
R. J. Rylds T.	6	Aug., 1922	96¾	97½	7.90
Sears R. & C.	7	Oct. 15,'21	97¾	97¾	9.40
Sears R. & C.	7	Oct. 15,'22	94	94½	10.10
Sears R. & C.	7	Oct. 15,'23	93¾	94¼	9.25
Sinc. C. O. C.	7¼	May 15,'25	89½	89¾	10.40
Solvay & Co..	8	Oct., 1927	99¼	99¾	8.10
Southern Ry..	6	Mar., 1922	93	93¾	10.60
S'west B. T..	7	Apr., 1925	92	93¼	8.80
St.P.Un.Dep., guaran.	5½	Dec. 15,'23	94¾	96	7.00
Swift & Co..	6	Aug. 15,'21	97¾	78	8.70
Swift & Co..	7	Oct. 15,'25	91¾	92½	8.90
Utah Sec.Cor.	6	Sep. 15,'22	78	82	..
West'n Elec. Co. conv....	6	Apr., 1925	98¾	99	7.30

FOREIGN SECURITIES.

	Rate.	Due.	Bid.	Asked.
Argent. (unlisted)	5	Sept., 1945	62¾	63¾
Belgium (Restor'n).		1934	55	57
Bel. Prm. Ln., '20	5	....	61½	64¼
British Victory ...	4	1960	252	262
British Fund ...	4	1960	230	240
Brit. Nat. W. L...	5	1922	342	352
Brit. Nat. W. L...	5	1927	329	339
Brit. Nat. W. L...		1920	335	345
Canada 6..........	5½	Dec., 1922	83	85
Canada	5½	Nov., 1923	82	84¼
French Gov. Vic...	5	1931	48¾	51¾
French Loan, '17..	4	1948	38⅞	41⅞
French Prem. ...	5	Loan of '20	56	59
French Loan, '20..	6	1931	56⅞	59⅞
Italy Treas.	5	1923	34	37
Italy Treas.	5	1925	33	36
Russia, ruble bds..	5½	Feb., 1926	6	10
Russia	5½	1921	13	16
Sweden	6	June, 1939	76½	78
Switzerland	5½	1929	80	80¾

FINANCIAL NOTES.

Harris, Forbes & Co. are offering $800,000 City of Winnipeg ten-year 6 per cent. gold bonds at 90¾ and interest, to yield 7.35 per cent.

George A. Way and Royal A. Meixell have been appointed assistant cashiers of the Fifth Avenue Bank.

R. K. Babcock and G. W. Stratton, formerly of Dunham & Co., have formed a firm under the title of Babcock, Stratton & Co.

Dr. Edwin Holmes has become associated with the firm of Hartshorne & Battelle.

W. E. Hutton & Co. and Harris, Forbes & Co. announce that the $4,000,000 ten-year 8 per cent. gold notes of the Fleischmann Company have all been sold.

The Banque Industrielle de Chine has opened new branch offices in Dunkirk and Bordeaux.

MARKET AVERAGES.

STOCKS.

YESTERDAY'S RANGE.

	High.	Low.	Last.	Net Ch'ge.
25 railroads...	55.09	53.83	54.25	—.80
25 industrials.	86.99	85.05	85.94	—1.36
50 stocks.....	71.04	69.44	70.09	—1.08

DAILY RANGE OF 50 STOCKS.

	High.	Low.	Last.	Net Ch'ge.
Dec. 8.......	72.21	70.67	71.17	—.81
Dec. 7.......	72.69	71.36	71.98	—.16
Dec. 6.......	73.68	71.69	72.14	—1.33
Dec. 4.......	73.72	72.79	73.47	+1.01
Dec. 3.......	72.86	71.90	72.46	—.24
Dec. 2.......	73.41	71.34	72.70	+.67

MONTHLY RANGE OF 50 STOCKS.

Dec.	—High.—		—Low.—		Last.
*1920.	73.72	Dec. 2	69.44	Dec. 9	70.09
1918.	76.34	Dec. 11	71.42	Dec. 26	73.39
1917.	66.26	Dec. 31	57.43	Dec. 20	65.88
1916.	99.26	Dec. 4	83.88	Dec. 21	88.22

YEARLY RANGE OF 50 STOCKS.

*1920.	94.07	Apr. 8	68.85	Nov. 20	70.09
†1919.	99.59	Nov. 5	69.73	Jan. 21	86.35
Full Years.					
1919.	99.59	Nov. 5	69.74	Jan. 21	89.69
1918.	80.16	Nov. 12	64.12	Jan. 15	73.39
1917.	90.46	Jan. 4	57.47	Dec. 20	65.88
1916.	101.51	Nov. 20	80.91	Apr. 22	88.22

BONDS.

YESTERDAY'S CLOSE.

		—Net Change.— Day.	Month.	Year.
40 issues	68.48	—.41	—3.55	—3.12

DAILY RANGE OF 40 BONDS.

Dec. 8...	68.89	—.29	Nov. 29...	70.19	+.06
Dec. 7...	69.18	—.32	Nov. 27...	70.13	—.08
Dec. 6...	69.50	—.24	Nov. 26...	70.21	—.07
Dec. 4...	69.74	+.05	Nov. 25...	Holiday.	
Dec. 3...	69.69	—.06	Nov. 24...	70.28	—.13
Dec. 2...	69.75	—.15	Nov. 23...	70.41	+.11
Dec. 1...	69.90	—.22	Nov. 22...	70.30	+.22
Nov. 30...	70.12	—.07	Nov. 20...	70.08	+.27

YEARLY RANGE OF 40 BONDS.

	—High.—		—Low.—		Last.
*1920.	73.14	Oct. 21	65.57	May 21	68.48
†1919.	79.05	June 2	71.60	Dec. 3	71.60
Full Years.					
1919.	79.05	June 2	71.05	Dec. 18	72.00
1918.	82.36	Nov. 12	75.65	Sep. 27	78.78
1917.	89.48	Jan. 20	74.24	Dec. 20	76.80

*To date. †To corresponding date last year

FOREIGN BANK STATEMENTS.

The statement of the Bank of England shows the following changes for the last week:

Gold coin and bullion increased....	£886,220
Reserve of notes and gold increased.	957,000
Notes in circulation decreased......	71,000
Loans and Government securities decreased	13,188,000
Loans on other securities decreased	3,173,000
Public deposits increased..........	778,000
Oother deposits decreased..........	16,203,000
Notes in reserve increased.........	978,000

Proportion of the Bank's reserve to deposit liabilities this week is 9.34 per cent.; last week it was 7.88 per cent.; two weeks ago 11.83 per cent. Highest reserve percentage of the year was 23½, on March 17; lowest, 7⅛, on Dec. 2, which was also the lowest of the war period. Until the last-named date the lowest reserve ratios reported by the Bank of England were 8⅝ per cent., on Oct. 6; 8½ on July 30 and 9¼ on Dec. 31, 1919. The ratio in the war panic week of August, 1914, was 14⅝ per cent.

The statement compares as follows with the corresponding week one year and two years ago:

	1920.	1919.	1918.
Total gold holdings—	£125,877,511	£91,659,648	£77,730,466
Reserve in Banking Department, gold and notes—	£13,917,000	£21,526,033	£28,672,336
Notes in circulation—	£130,408,000	£88,583,615	£67,508,130
Public deposits—	£22,424,000	£20,174,296	£27,418,215
Other deposits—	£136,583,000	£137,694,082	£152,999,462
Government securities—	£80,708,000	£77,205,036	£73,685,411
Other securities—	£72,181,000	£77,073,580	£95,901,122
Ratio of reserve—	9.34%	13.60%	15.90%

The Bank of England's official minimum discount rate was left unchanged at 7 per cent., at which it has stood since April 15. A year ago it was 6 per cent., having been advanced to that rate on Nov. 6, 1919. At this date of 1918 and 1917 it was 5 per cent., against 6 per cent. in 1916 and 5 per cent. in 1915 and 1914.

The weekly statement of the Bank of France shows the following changes, in francs:

Gold in hand increased..........	2,954,000
Silver in hand increased........	6,377,000
Notes in circulation decreased..	653,230,000
Treasury deposits increased......	42,371,000
General deposits decreased.......	53,538,000
Bills discounted decreased.......	117,293,000
Advances increased...............	137,829,000

The principal items in the statement compare as follows with the same date one and two years ago:

	1920. Francs.	1919. Francs.	1918. Francs.
Gold—	5,498,063,000	5,577,647,250	5,471,382,925
Silver—	249,075,000	276,307,256	319,372,663
Circulation—	37,922,121,000	37,677,945,200	29,028,387,230

The highest point which the French Bank's outstanding note circulation has ever reached was the 39,644,392,000 francs of Nov. 3.

GUARANTY TRUST CO. TO ENLARGE CAPITAL

Plans Reported for Increasing It From $25,000,000 to $40,000,000 After Jan. 1.

NEW RESOURCES $80,000,000

National City Bank Will Still Lead in Total—National Park Bank Expansion.

The Guaranty Trust Company will increase its capital from $25,000,000 to $40,000,000 very shortly after the first of the new year, according to reports current in financial circles yesterday. When this increase is consummated, the Guaranty Trust Company will have a combined capital, surplus and undivided profits of about $80,000,000.

At the present time the capital, surplus and undivided profits of the institution are approximately $61,115,000. Its capital is $25,000,000 and its surplus and profits $33,114,800, according to the last official report. The total is second only to that of the National City Bank, which has a capital of $40,000,000 and a surplus and undivided profits of $66,103,100. The National Bank of Commerce, which stands third among American banks, has a capital of $25,000,000 and surplus and undivided profits of $33,182,500, for a total of $58,182,500.

The last previous increase in the capital of the Guaranty Trust Company was made in July, 1917, when the amount was advanced from $20,000,000 to $25,000,000. Prior to that time there was an increase from $10,000,000 to $20,000,000 authorized on Nov. 27, 1915.

No official confirmation of the latest reported increase could be obtained yesterday, but it is known that the Board of Directors and the officers of the company have been considering the matter for some time. When the National City Bank increased its capital from $25,000,000 to $40,000,000 last July it was confidently predicted that the Guaranty Trust Company would shortly do the same, but no action, so far as is known, has as yet been taken. Now it is expected that a call for a special meeting of shareholders will be sent out shortly after the first of the new year and that the increase in capitalization will follow.

Stockholders of the National Park Bank have been called to a special meeting for Jan. 11, at which time they will be asked to ratify the recommendation of the Board of Directors that the capital of that bank be increased from $7,500,000 to $10,000,000. The capital was increased last July from $5,000,000 to $7,500,000. If the present proposal is ratified, the new stock, it is said, will be offered to shareholders at par.

The National Park Bank now has capital of $7,500,000 and surplus and undivided profits of $23,176,300, for a total of $30,676,300, and, with the proposed increase in capitalization, it will have close to $33,200,000 in combined capital, surplus and profits. When that is done, the only New York banks which will exceed it in power will be the National City, the Guaranty Trust Company, the National Bank of Commerce, the Bankers Trust Company, the First National and the Chase National.

RAILS GOT $312,000,000.

Houston Gives Congress Figures From March to November.

WASHINGTON, Dec. 9.—More than $312,000,000 was turned over to the railroads by the Government in the form of advances on the guarantee provisions of the Transportation act and in loans between the last of March and first part of November, according to figures sent to Congress today by Secretary Houston.

Action to compel the Treasury to advance about $400,000,000 more now is pending in the District of Columbia Supreme Court on mandamus proceedings instituted by the carriers.

Up to Nov. 13, the Secretary said, the Interstate Commerce Commission certified for payment to the Treasury advances totaling $256,524,874, on which payments aggregating $250,485,374 were made. Up to Nov. 9, he stated, certificates for loans amounting to $102,812,785 had been received and an aggregate of $81,621,085 had been made.

According to an estimate submitted by the commission, the Secretary said, the total amount necessary to make good the guarantee provision of the Transportation act will approximate $600,000,000.

BID AND ASKED QUOTATIONS

FOREIGN ISSUES.

Closing quotations for Government and municipal bonds:

	Bid.	Asked.
City of Berne 8s..................	93¼	95½
City of Christiania 8s............	..	97¾
City of Zurich 8s	95¾	96
Argentine 5s	69¾	70
Belgium 6s. 1921..................	99⅝	99⅞
Belgium 6s, 1925..................	90¼	91½
Belgium 7½s	97⅝	97⅞
Dom. of Canada 5s, 1921........	98⅞	99
Dom. of Canada 5½s, 1921......	98¼	98½
Dom. of Canada 5s, 1926........	90⅞	91
Dom. of Canada 5½s, 1929......	89½	90
Dom. of Canada 5s, 1931........	..	89⅝
Chinese Government 5s..........	41	41½
Republic of Cuba ext. 5s, 1944....	77	77⅝
Republic of Cuba ext. 4½s, 1949..	60	62
Dominican Republic 5s..........	74	75
City of Lyons 6s..................	79¾	84
City of Marseilles 6s............	79¾	80
City of Bordeaux 6s..............	79¾	80
City of Copenhagen 5½s..........	72	72¼
French Government 8s	100¼	100⅝
City of Paris 6s..................	93⅝	94
Gov. of Switzerland 8s..........	102⅜	102½
Japanese 4½s	75¼	75⅝
Japanese 4½s, second series......	75¼	75½
Japanese 4s	56½	57
City of Tokio 5s..................	45¾	46
Un. K. of Gt. Br. & Ir. 5½s, 1921.	98	98¼
Un. K. of Gt. Br. & Ir. 5½s, 1922.	94¾	95
Un. K. of Gt. Br. & Ir. 5½s, 1929.	88¾	89
Un. K. of Gt. Br. & Ir. 5½s, 1937.	83	83¼
United States of Mexico 5s........	43¼	43½
United States of Mexico 4s........	34	34½
Italy 6½s	83	85

U. S. GOVERNMENT PRE-WAR LOANS.

Closing quotations for Government bonds:

	Bid.	Asked.		Bid.	Asked.
4s, r, 1925.	104	..	Pan 3s, c, 1961	..	90
4s, c, 1925.	104	106	P I 4s, '34.	81½	90
Pan 3s, r, 1961....	..	89	P I 4s, '35.	81¾	90

Closing quotations for stocks in which there were no transactions:

	Bid.	Asked.
Adv R pf.	49½	50
Alb & Sus.	120	150
A A Cables	90	100
All Realty.	74	..
Am S 1st pf.	98½	..
Am B N pf	41	44
pf.	41	44
Am B Sug pf.	70	80
Am B S & Fdy	43	45
Do pf....	83	83¾
Am C & F pf	109	112
Am H & L	8	8¾
Am Ice pf	57	57¼
Am Lin pf	84	89
Am Lo pf.	101	103
Am Rad...	67½	69
Do pf....	101	..
Am Shipb.	..	90
Do pf....	..	90
Am Sm pf, A	71	72
Am Snuff.	96	97
Do pf....	78	87
Am Su pf.	100⅝	101¼
Am T & C	47½	53
Am Tob pf	89½	89¾
Am Wh pf	90	92¼
Am W pf.	93½	93½
Ann Arbor	11	15
Do pf....	21	35
As D G pf	..	44
Atlas T...	88	90½
Atl R pf..	103½	104½
A G & W I pf.....	56½	58
Aus Nich..	68½	69½
Do pf....	2¾	4
Bar Leath	25	33
Do pf....	60	70
B'ch Cr'k.	29	..
Beth S 7% pf.	90	95
Do 8% pf.	103	104
B Fish pf	20	27
B'klyn Ed.	85	95
Brown Sh.	40	43
Do pf....	75	88
B, R & P.	60	85
Do pf....	85	105
Buff & S..	72	..
Do pf.....	..	54¼
Burns Bros pf.	96	115
Bush Ter	..	85
Butte & Su	9⅝	10
Cal Pet pf	67¼	68
Cal & Ariz	45	48
Can So....	40	..
Cent L pf.	91	91½
C R R of N J.....	191	210
C'tain-teed	40	43
Do 1st pf	80	..
Do 2d pf.	..	75
Chi & A pf	10	15
C & E Ill.	6	8
Do pf....	6	8
Chi, St P, M & Om.	63	68
Do pf....	89	93
C, C, C & St L	41	52
C & S 1st pf.	50	54½
Do 2d pf.	47	53
Col Gr pf.	67	72½
Con Cigar.	53	54
Cont C pf..	98	100
Cont Ins..	66	68
Crex Carp.	..	58
C-Am Sug pf.	93	100
De B M...	18¼	25
D & Co pf	88	93
Del & Hud.	101	102
Det Ed....	93½	100
Det Un Ry	..	85
Dul S Tra	..	17
Dur H pf.	86	90
Elec S B..	95	110
E H Co pf	85	88
Em B pf..	20	60
E Kodak..	520	..
Do pf....	100	103
Erie & P.	45	55
Fisher Bdy	85	95
Do pf....	98	101
Gen A T C	52	60
Gen Chem.	120	130
Do pf....	86	90
Gen Cig pf	75	82
G M & N.	8¾	12
Gulf S S 1st pf....	..	90
Habir Elec	11	15
Hartman...	70	72
Hock Val..	57	..
Homestake	50	53
Ill C l l..	57	59
Ind Ref pf	82	..
Int N pf..	82	85
Int Pa pf.	85	100
Do pf, s.	71	72
Int Salt....	60	..
Iowa Cent.	5	9
Iron Prod.	31½	33
K C, F S & M pf.....	60	61
Kayser (J)	71	80
Do 1st pf	100	120
Kelly Sp T pf.	73	..
Do 8% pf	84	90
Kel W pf.	..	95
K & D M.	5	10
Do pf....	25	..
Kress(S H)	76	90
L E & W.	11½	14
L & M pf.	101	102
L-W B 1st pf.	95	99
Do 2d pf.	103¼	110
Mah Coal..	350	700
M'kay Cos pf	57	57½
Mallinson..	11½	12
Do pf....	51	60
Man B'ch..	½	2½
Man El S.	..	57
Man S pf..	80	93
M M 1st pf	5	6½
Do 2d pf.	2½	3¼
M Dep Sts	71	74
Do pf....	95½	..
Mich Cen..	90	..
M. St P & S S M...	72	75
Do pf....	93	98
Do l l...	54	56
Mont Pow.	51½	53
M & E x d	60	..
Mul B pf.	73¼	..
N A & C pf	87	89½
Do ctfs..	87	88
Nat B pf..	108	109
Natl L pf.	101	102½
Nat Rys of M 1st pf.	8¾	13
N Y, C & St L 1st pf.	60	68
Do 2d pf.	60	65
N Y D pf	43½	46
N Y, L & West	81	88
Ohio F S..	45	50
Otis Elev..	126	131
Do pf....	..	90
Otis Stl pf	70	85
Owens Bot pf.	95	100
Pac Coast.	22	35
Do 1st pf	60	90
Do 2d pf.	45	60
Penney pf.	80	90
P M p pf	55	57
Do pf....	40	42
Pett-Mull..	35	62
Do 1st pf	92	115
P Jones...	30	60
Do pf....	73	76
P Y & A pf	75	121
P, Ft W & C pf.....	113	120
P Steel pf	83	86
P & W Va pf	75	79
P S Car pf	95	100
Rand M...	22	23½
R R Sec, I C stk cfs	45	55
R S S pf.	99½	103
R T 1st pf.	..	85
Do 2d pf.	..	85
Rens & S.	98	..
St L S F pf	30	38
San C Sug.	4	4¼
So P R S pf	95	105
Stern B pf	..	94½
Stand Mill.	105	140
Do pf....	72	80
Sup Stl 1st pf.	95	97½
Temtor, A.	30¾	33½
T P L Tr.	200	300
Third Av..	14	15
Tide W O.	185	190
Tob P pf.	81	86
T Sq A S	8¾	9⅝
T, St L & W ctfs...	7	10
Do pf c.	16	20
T C R T..	41	42½
Do pf....	75	84¾
Und Type..	122½	150
U B & P.	71	75
Un Cig S..	110	150
Do pf....	101	106
U D 1st pf	44½	45
U S Exp..	6¾	7⅛
U S Ind A pf.	92½	94
U S Sm pf	40	41
Va-C C pf	95	98
V I, C & C	90	95
Va R & P.	..	45
Weber & H	9	10
Wab pf, B	14½	15½
W Wire S	22	25
Wilson pf.	80	85
Wis Cent..	33	37
Woolworth.	107½	108½
Do pf....	102	105
Wor Pump pf, A....	77	80
Do pf, B.	58	60

THE TREASURY STATEMENT.

Special to The New York Times.

WASHINGTON, Dec. 9.—Revenue receipts* and expenditures:

	This Month.	Corresponding Month, 1919.	*Fiscal Year, 1921.	*Corresponding Fiscal Yr., 1920.
Customs	$5,010,953.25	$5,397,582.14	$136,553,424.33	$123,339,648.99
Internal Revenue:				
Income and profits tax...	18,724,772.71	9,354,706.64	976,257,523.71	1,107,370,945.59
Miscellaneous	37,232,682.36	29,643,257.99	684,632,524.82	647,485,306.78
Miscellaneous revenue	7,389,225.03	6,808,909.93	303,746,228.91	368,281,037.76
Panama Canal tolls, &c.....	456,191.36	274,029.50	3,154,003.10	2,368,043.57
Total ordinary	$68,813,824.71	$51,473,486.20	$2,104,343,704.87	$2,188,844,982.49
Excess of ord. receipts over ord. disbursements	2,459,850.84	....	....	....
Excess of ord. disb. over ordinary receipts		85,519,507.31	65,449,511.02	1,302,622,455.14
Expenditures	66,353,973.87	136,992,993.51	2,169,793,215.89	3,491,467,437.63

*Receipts and disbursements for June reaching Treasury in July are included.

F&Co

Safe Profitable Investments

FRAZIER & CO.
65 BROADWAY, NEW YORK
Tel. Bowling Green 6025
PHILADELPHIA WASHINGTON BALTIMORE PITTSBURG

Deposit Accounts
Investment Securities
Foreign Exchange
Letters of Credit

Winslow, Lanier & Co.
~ Bankers ~
59 Cedar Street New York
Established 1849.

L&Co
Coffee Cotton Sugar Futures

Market Letter on Stocks and Commodities T-5 sent on request.

Lamborn & Co.
Specialists in Sugar Stocks
Seven Wall St. New York
Tel. Rector 6310
MEMBERS
N. Y. Stock Ex. N. Y. Produce Ex.
N.Y. Cotton Ex. Chic. Bd. of Trade
N. Y. Coffee and Sugar Ex., Inc.
London Prod. Clearing House, Ltd.

MUNICIPAL BONDS
EXEMPT FROM ALL FEDERAL INCOME TAXES
$150,000
City of Knoxville
(Tennessee)
5½% Bonds
Due September 1, 1950
Price 103.75 & Interest
Yielding 5.25%
FIELD, RICHARDS & CO.
52 BROADWAY
New York
Cleveland Cincinnati

Foreign Exchange
Closing Rates—

	Cable.	Check.	Currency.	
England	$3.45½	$3.44¾	$3.52	Sterling
France	5.87	5.86	6.25	Francs
Belgium	6.27	6.26	6.60	Francs
Italy	3.52	3.51	3.90	Lire
Germany	1.35	1.34	1.42½	Marks
Switzerland	15.53	15.52	16.00	Francs
Spain	13.00	12.95	14.00	Pesetas
Greece	7.70	7.69	9.00	Drachmas
Roumania	1.39	1.38	1.55	Lei
Czecho-S.	1.16	1.15	1.45	Kronen
Jugo-Sla.	.74	.73	...	Kronen
Austria	.31	.30	.30	Kronen
Hungary	.21	.20	...	Kronen
Poland	.19	.18	.30	Marks
Russia	...	...	.70	Rubles

Call, Wire or Write for Rates.
Morton Lachenbruch & Co.
42 Broad Street New York
CHICAGO DETROIT PHILADELPHIA PITTSBURGH

City of Copenhagen 3½%
Loan of 1902
SPOT BONDS
HUTH & COMPANY
30 Pine Street, New York
Telephone John 6214.

For December Investment Funds
Long Term Bonds
if selected now, should prove opportune purchases.
We own and offer Bonds
Railroad Industrial Public Utility Municipal
Yielding 5½%—7¾%
December List on request.
Eastman, Dillon & Co.
Members New York Stock Exchange
INVESTMENT BANKERS
71 Broadway New York.

What Will They Do With Their Inheritance?

You will not be here to guide them. The boy may engage in rash ventures; the girl may prove thoughtless in expenditures; the mother may be ill-advised as to investments and other business matters.

This has happened, unfortunately, too often. How to guard against it deserves serious consideration.

You can leave in trust a portion of your estate which, in your judgment, will be sufficient to yield a constant income to your wife, assure the education of your children, protect a boy until maturity, and provide for a girl through life.

That is, you may safeguard your family from themselves as well as others.

Our booklet, "Why You Should Make A Will," giving interesting facts and suggestions, will be sent on request.

To those in the uptown business and residential district, our Fifth Avenue Office and Madison Avenue Office bring within easy reach the same facilities and services as are available in the downtown financial center.

Guaranty Trust Company of New York
140 Broadway
Fifth Avenue Office, Fifth Avenue & 44th Street
Madison Avenue Office, Madison Avenue & 60th Street
Grand Street Office, 268 Grand Street
Capital & Surplus $50,000,000 Resources over $800,000,000

$100,000
Virginia-Carolina Chemical Co.
7½% Sinking Fund Debentures
Due November 1, 1932
Net earnings 5 times interest charges.
Uninterrupted dividends on 8% Preferred Stock for 25 years.
Price to yield 8%
MOORE, LEONARD & LYNCH
New York
Pittsburgh Philadelphia

THE key-note of our service is the intelligent selection of safe investments for our clients.
Correspondence invited
BARSTOW & CO.
Members New York Stock Exchange
18 Exchange Place, New York
Telephone Hanover 7488

MUNICIPAL BONDS
Legal Investments for Savings Banks and Trust Funds
Exempt from Federal and N. Y. State Taxes
Suggestions sent upon request
Herrick & Bennett
Specialists in Municipal Bonds
66 BROADWAY, NEW YORK
Telephone Rector 9060
BRANCH OFFICES
51 East 42d St., New York City
Peekskill, New York

LONG TERM BONDS
At High Yield
Due Dec. 1, 1940—issued by a company with 153,546 customers and a net income of over two million dollars.
Brooklyn Edison Company, Inc.
General Mortgage Series D
7% Gold Bonds
Price 97⅜ and Interest To Yield 7¼%
Ask for Folder T-30
Hollister, White & Co
INCORPORATED
92 Cedar St., cor. Trinity Pl.
NEW YORK

OHIO RUBBER STOCKS
GOODYEAR FIRESTONE MILLER
Through our Cleveland and Akron offices we are in a particularly good position to execute your orders in these stocks.
OTIS & CO.
49 Broad St., N. Y.
Phone Broad 2120
Members New York and Cleveland Stock Exchanges

WE HAVE ORDERS IN
Northern Securities
Du Pont Powder
Goodyear Tire & R. Com. & Pfd.
Winchester Co. (All Issues)
Packard Pfd.
Amer. Hawaiian S. S.
Ingersoll-Rand
Pacific Coast
A. O. Smith Com.
American Chicle
Gwynne Bros.
Members New York Stock Exchange.
Tel. Broad 5270 25 Broad St., N. Y.

Buying Power of the Dollar
Has increased in every direction, but particularly in the purchase of standard securities.
At present low levels there is a wide discrepancy between values and prices. The gap is bound to be closed and those who buy now should have cause for gratification later on.
Valuable data on numerous sound stocks that are selling under intrinsic value is presented in our latest Market Analysis.
Write Dept. T-30 for copy gratis.
CHARLES H. CLARKSON & CO.
66 Broadway, New York
TELEPHONES: RECTOR 4663-4

KN&K
FOUNDED 1852.
Investment Securities
Letters of Credit
Foreign Exchange
Travelers' Checks
Correspondents Throughout the World.
Knauth-Nachod & Kuhne
Members New York Stock Exchange.
Equitable Building New York

Electric Light & Power Underlying Securities
Full particulars furnished on largest steam Electric Light & Power Plant West of Mississippi.
Capital stocks amounting to $45,000,000, part of which pays 8%.
Small issues of underlying bonds to net investors 7.40% to 7.70%. Bonds not generally known to investors.
A. S. H. JONES
56 Wall St., N. Y. Phone Hanover 906

RE H &Co
We invite inquiries in
Amer. Hawaiian Steamship
East Coast Fish. (All Issues)
Electric Bond & Share Pfd.
Del., Lack. & West. Coal
Goodyear T. & R. Com. & Pf.
Gillette Safety Razor
Lima Locomotive Com.
Todd Shipyards
Ward Baking Com. & Pfd.
ROBERT E. HORTON & CO.
40 Wall Street — New York
TELEPHONE: JOHN 4151

THE DOMINION BANK
Head Office, Toronto, Canada
New York Agency, 51 Broadway
C. S. HOWARD, Agent.

H. HENTZ & CO.
Established 1856
Members of New York Stock Exchange, New York Cotton Exchange
22 William Street New York
35 Congress Street Boston

LISTED SECURITIES
Bought and Sold
for Investment or on Conservative Margin Account.
B. H. & F. W. Pelzer
Members New York Stock Exchange.
12 Broadway New York City
Phone Broad 6037.

STANDARD OIL ISSUES
STANDARD OIL INDIANA
OLD STOCK
NEW STOCK "When Issued"
CARL H. PFORZHEIMER & CO.
Dealers in Standard Oil Securities
Phones 4860-1-2-3-4 Broad. 25 Broad St., N. Y.

The First National Bank of Boston
Capital, Surplus and Profits $37,500,000

Investment Securities
Newburger, Henderson & Loeb
Members N.Y. & Phila. Stock Exchanges
100 Broadway, N. Y.
Rector 7060

WHEN IN DOUBT BUY
U. S. Government Bonds
C. F. CHILDS & CO.
Specialists

AMES, EMERICH & CO.
Investment Securities
111 Broadway, New York
Telephone Rector 2631
CHICAGO MILWAUKEE

Investment Securities
J. W. BELL & CO.
56 Pine St., N. Y. Tel. John 3522

BLYTH, WITTER & CO.
UNITED STATES GOVERNMENT MUNICIPAL & CORPORATION BONDS
61 BROADWAY NEW YORK
Telephone 7638 Bowling Green
SAN FRANCISCO SEATTLE LOS ANGELES

100 Years of Commercial Banking
CHATHAM & PHENIX NATIONAL BANK
Capital & Surplus $12,000,000
Resources $150,000,000
149 Broadway, Singer Bldg.
And 12 Branches.

Amer. Tobacco Scrip
American Cigar
British-Amer. Tob.
Imperial Tobacco
McAndrews & Forbes
R. J. Reynolds
Tobacco Prod. Scrip
United Cig. Stores Frac.

Bought or Sold

BRISTOL & BAUER
120 BROADWAY NEW YORK
Phone. Rector 4594

GRAIN
Provisions

For the benefit of those interested in commodities we maintain a complete wire service, our offices being furnished with Chicago Board of Trade and New York Produce Exchange quotations. Information or statistics may be had upon request.

HUGHES & DIER
Stocks—Bonds—Grain
Members { Chicago Bd. of Trade, New York Produce Exchange, Phila. and Pittsburg Stock Exchanges
42 New Street, New York
Telephone Broad 5140
509 Fifth Ave. Tel. Vanderbilt 9533
67 W. 125th St. Tel. Harlem 5651
Philadelphia Pittsburg Cleveland

City Investing
Eastman Kodak
Singer Mfg.
Ingersoll Rand
Lima Loco., C., Pf.
Royal Baking Pf.
Stone, Prosser & Doty
52 William St., N. Y. Hanover 7733.

Berdell Brothers
Public Utility Securities
111 Broadway, New York

Duquesne Light Company
6%, due 1949

Empire Gas & Fuel Co.
6%, due 1924

Phones Rector 9980-5, 9723-7, 6922-3
Private Phones to Philadelphia & Boston

William R. Compton Co.
Investment Bonds
14 Wall Street, New York
St. Louis Chicago
Cincinnati New Orleans

HORNBLOWER & WEEKS
Established 1888
Investment Securities
BOSTON NEW YORK CHICAGO
PROVIDENCE PORTLAND, ME. DETROIT

Imperial Oil, Ltd.

Douglas Fenwick & Co.
Members Pittsburgh Stock Exchange
DIRECT WIRE TO PITTSBURGH
34 Wall St., New York. 223 Fourth Ave. Pittsburgh, Pa.

Cities Service All Issues
Wayne Coal 6s 1937
Kilbourne & Jacobs Mfg. Com.
Bush Terminal Bldg. 1st 5s 1960
Charles E. Brickley & Co.
Members New York Stock Exchange
61 Broadway. Bowling Green 8700.

Mark A. Noble Theodore C. Corwin
NOBLE & CORWIN
25 Broad St. New York
Guaranty Tr. Amer. Chicle Pf.
Bk. Commerce Curtiss Aero Pfd.
Telephone 1111 Broad

Specialists in Foreign Government Securities
Max Hesslein & Co.
60 Broadway New York
Telephone Bowling Green 4277

John B. Thayer
MUNICIPAL BONDS
111 Broadway
New York
Telephone Rector 8418

UNITED VERDE EXTENSION
GOLD BROS.
44 Broad St. Tel. Broad 2444.

COTTON FLUCTUATES, BUT IS UP AT CLOSE

Reports of Acreage Reductions in Egypt and the South Bring Early Rise.

A sharp and totally unexpected turn upward at Liverpool before our opening and a good demand from that place and from the South at and after the beginning of business here, lifted the cotton market yesterday 30 to 40 points in the forenoon trading. On this bulge December was the only option to stay below 16 cents, and May and July got up to around 16.40. However, these levels appeared to attract fresh selling in the afternoon and virtually all of the gains, except in the very far distant months, were lost. The market closed steady to firm, unchanged to 20 points net higher.

The Liverpool rise was due to reports that the Egyptian Government has issued a decree limiting the new acreage to cotton between a third and a half. This, coming on top of the reports from the Memphis conference that planters are considering a drastic reduction in our acreage, helped the market considerably. The trade and the local speculative element are inclined to pay more attention to these reports than they were in other years, for, so far as the American situation is concerned, planters' organizations are known to be becoming stronger all the time, while in the case of Egypt, the Government there is supposed to be behind the reduction movement.

Trade news was about a stand-off. There was little either here or abroad to stimulate the market one way or the other, and traders had only passing interest in the reports. The trade situation, like that of the market, is more or less stagnant and waiting "for something to turn up." This something may come very shortly, or it may be deferred for weeks, and meanwhile neither the trade nor the market can do much.

Yesterday's quotations follow:

	Open.	High.	Low.	Close.	Prev. Day.
Dec.	15.95	15.95	15.50	15.67@15.68	15.67
Jan.	16.00	16.12	15.71	15.76@15.78	15.72
March	16.15	16.20	15.84	15.90@15.91	15.86
May	16.30	16.40	16.04	16.08@16.10	16.00
July	16.32	16.42	16.10	16.13@16.15	16.05
Oct.	16.20	16.24	15.99	16.05	15.85

The local market for spot cotton was quiet, unchanged, at 16.25c for midland upland; sales 100 bales.

Southern spot markets were: Galveston, 15.75c, unchanged; New Orleans, 15c, down .25; Savannah, 16c, down .25; Augusta, 15.38c, unchanged; Memphis, 15c, unchanged; Houston, 15c, unchanged; Little Rock, 15.50c, unchanged.

Yesterday's cotton statistics were:

	Yesterday.	Last Wk.	Last Yr.
Port receipts	45,129	25,688	33,278
Exports	19,902	58,474	20,021
Exports, season	1,982,191	1,892,552	2,197,299
New York stocks	20,590	17,413	59,912
Port stocks	1,375,048	1,262,150	1,611,606
N. Y. arrivals	557	102	......

Liverpool cables: Spot cotton was quiet at 11.64d for middling. Sales, 3,000 bales, of which American 2,000. Imports, 15,000 bales, of which American 1,000. Future opened quiet, 10 to 14 points down, and closed steady, 25 to 33 points up on the day. Prices: December, 11.38d; March, 11.48d; May, 11.48d; July, 11.46d. Manchester: Yarns and cloths were dull and irregular.

FOREIGN STOCK MARKETS.

Prices Higher at London, Lower at Paris.

LONDON, Dec. 9.—Old 2½ per cent. consols, ½ point higher at 44⅛; British 5 per cent. war loan, ⅛ lower at 83; 4½ per cent. war loan, ¼ lower at 76½.

Rand Mines, unchanged at 2½; De Beers Mining, 1¾ lower at 12¾.

PARIS, Dec. 9.—Prices were weak on the Bourse today. Three per cent. rentes, 80 centimes higher at 58 francs 20 centimes; 5 per cent. war loan, unchanged at 85 francs 20 centimes.

Exchange on London, 70 centimes higher at 58 francs 65 centimes per sovereign; American dollars were quoted at 17 francs 4 centimes, against 16 francs 77½ centimes yesterday.

DECLARED DIVIDENDS.

Company.	Rate.	Period.	Payable.	Hold. of Record.
Am. Ag. Chem.	*2	Q	Jan. 15	Dec. 20
Do pf	1½	Q	Jan. 15	Dec. 20
Cent. States El. pf.	1¾	Q	Dec. 31	Dec. 10
Chatham & Phenix Natl. Bank	$4.00	Q	Jan. 3	Dec. 17
Cluett, Peabody pf.	1.75	Q	Jan. 1	Dec. 21
C. R. Wilson Body pf	1¾	Q	Jan. 1	Dec. 20
Fairbanks Co. 2d pf	2	Q	Jan. 1	Dec. 20
Gen'l Am. Tank Car	$1.50	S-A	Jan. 1	Dec. 15
Do 2d pf.	1¾	Q	Jan. 1	Dec. 15
Guantanamo Sugar	50c	Q	Jan. 3	Dec. 18
Italian Discount & Trust	5	—	Dec. 31	Dec. 15
J. C. Penney pf.	$1.75	Q	Dec. 31	Dec. 20
Lawyers T. & T.	1½	—	Jan. 3	Dec. 15
Mexican Pet.	$3.00	Q	Jan. 10	Dec. 18
Do pf.	2.00	Q	Jan. 2	Dec. 18
Panama P. & L. pf.	1¾	Q	Jan. 3	Dec. 11
Reading Co.	2	Q	Feb. 10	Jan. 18
Do 2d pf.	1	Q	Jan. 13	Dec. 23
Royal Baking Powd.	2	Q	Dec. 31	Dec. 15
Do	2	Q	Dec. 31	Dec. 15
Do pf.	1½	Q	Dec. 31	Dec. 15
United Gas Imp't.	1	Q	Jan. 15	Dec. 31
Do. pf.	1¾	Q	Mar. 15	Feb. 28
Utilities Sec. pf.	1¾	Q	Dec. 27	Dec. 17
Victor Talk. Mach.	$15	—	Jan. 15	Dec. 31
Do pf.	$1.75	—	Jan. 15	Dec. 31

EQUIPMENT BONDS.

Quoted on a Percentage Basis.

Name.	Maturity.	Rate.	Bid.	Ask.
Balt. & Ohio	1920-'27	4½	7.37	6.75
Beth. Steel	1920-'30	7	7.40	6.90
Buff., R. & Pitts.	1920-'23	4½, 5, 6	6.90	6.30
Canadian Pac.	1920-'32	4½@6	7.25	6.40
Ches. & Ohio	1924-'35	6½	6.70	6.40
Chi. & N'western	1920-'23	4½	6.95	6.35
Chi., R. I. & P.	1920-'27	4½@5	7.50	6.75
Ch., St. L. & N. O.	1920-'24	5	7.15	6.50
C., C., C. & St.L.	1920-'29	5 @6	7.00	6.25
Del. & Hudson	1922	4½	7.40	6.90
Erie Railroad	1920-'27	4½@5	8.00	7.00
Grace Steamship	1920-'34	6	7.75	7.10
Illinois Central	1920-'27	4½@5	6.95	6.30
Illinois Central	1925-'35	7	6.70	6.40
Int. Prod. S'ship	1920-'26	7	8.50	7.25
Louis. & Nash	1920-'23	5	6.90	6.35
Michigan Central	1920-'32	5 @6	6.85	6.25
Minn. & St. L.	1920-'27	5 @6	7.50	6.70
Mo., K. & T.	1920-'24	5	8.00	7.20
N. Y. Central	1920-'32	4½@5	7.25	6.40
N. Y. Central	1921-'35	7	7.15	6.40
Norf. & Western	1920-'24	4½	6.90	6.25
Northern Pacific	1921-'30	7	7.10	6.40
N. Y., N. H. & H.	1920-'29	4½, 5, 6	8.00	7.25
Pac. Fruit Exp.	1925-'35	7	6.87	6.40
Penn. Gen. Fr't	1920-'23	4 @4½	6.85	6.25
Pitts. & L. Erie	1921-'35	6½	6.85	6.40
Reading Co.	1920-'27	4½	6.96	6.25
Seab'd Air Line	1920-'27	4½, 5, 6	7.75	7.00
Sinclair Refining	1920-'21	6	8.00	7.00
Southern Pacific	1920-'25	4½	6.85	6.25
Southern Pacific	1924-'35	7	6.80	6.35
Southern Ry	1920-'26	4½@5	7.50	6.62
Union Pacific	1924-'35	7	6.80	6.30
Virginian Railway	1920-'30	6	7.35	6.62
White Oil Corp.	1920-'23	6	8.50	7.50

BOSTON CURB.

	Bid.	Ask.		Bid.	Ask.
Ariz. Ext.	2	3	Iron Bloss.	20	30
Ariz. Silver	17	19	Iron Cap.	6	7½
Ariz. Tip Top	8	9	La Rose	20	23
Black Hawk	15	17	Majestic	8	12
Boston Mon.	41	42	Mex. Metals	30	33
Calaveras	1	1⅝	Midway Moss	..	30
Chief Con.	2⅝	3	Monarch	11	15
Crown Res.	10	20	Nat. L. & Z.	2	5
Crystal, new	42	45	Nixon	7	8
Denbigh	16	18	Rainier	11	13
Eagle B. B.	2⅛	2¼	Seven Metals	12	14
Eureka Cro.	43	44	Silver Reef	6	8
Fortuna	..	5	U. V. Ext.	23¼	24
Gadsden	40	45	Yukon	¾	1¼
Homa	6	7			

Weather in Grain and Cotton States.

Special to The New York Times.

WASHINGTON, Dec. 9.—Forecast:

Ill. and Wis.—Cloudy Fri. Sat. probably fair; not much change in temp.

Mo.—Fair Fri. and probably Sat.; not much change in temp.

Minn.—Fair Fri.; unsettled Sat.; colder Fri.

Iowa—Fair Fri. and probably Sat.; not much change in temp.

N. D.—Fair Fri.; unsettled Sat.; warmer Fri.

S. D.—Fair Fri., becoming unsettled by night and on Sat.; not much change in temp.

Neb. and Kan.—Fair Fri. and probably Sat.; warmer Fri.

Mont. Fair Fri. and probably Sat., except rain or snow Fri. and in s. w.; colder Sat.

Wyo.—Fair Fri. and Sat., except probably snow in extreme w.; warmer Fri.; colder Sat.

N. C., S. C. and Ga.—Cloudy Fri. and probably Sat.; slightly warmer Fri.

Fla.—Fair Fri. and Sat.; somewhat warmer Fri.

Extreme N. W. Fla., Ala. and Miss.—Fair Fri. and Sat.; not much change in temp.

Tenn. and Ky.—Cloudy Fri. Sat. fair; not much change in temp.

Ohio and Ind.—Cloudy Fri. and probably Sat.; not much change in temp.

Lower Mich.—Cloudy Fri. and Sat.; little change in temp.

Upper Mich.—Cloudy Fri. and Sat.; slightly colder in w. Fri.

SENTIMENT BEARISH ON CHICAGO GRAINS

Sagging Wheat Prices With Recent Export Sales Heavy May Token Basic Weakness.

Special to The New York Times.

CHICAGO, Dec. 9.—Bearish sentiment predominates in the grain markets. Wheat prices moved erratically within a range of 5 and 6½ cents at one time, December being within ½ cent of the March, the narrowest difference so far. Toward the last, December rallied and finished 2½ cents over the deferred delivery, but net losses were 2½ to [illegible] cents.

The weakness in stocks, silver and other commodities, with a belief that export demand was to fall off sharply after the close of navigation, served to undermine confidence of buyers. The fact that prices have been down grade, in the face of estimated export sales of 5,000,000 bushels of wheat in two days, is taken as indicating that the situation is fundamentally weak.

Cash premiums show signs of weakening, hard Winter at Kansas City selling within 2 cents of the December, and Springs here were off 2 cents.

Demand for flour is very small, according to all reports. Northwestern mills are operating at 60 per cent. capacity. New York exporters, bullish on wheat, cannot understand the persistent weakness in the market, especially with Buenos Aires selling at a big premium over Chicago—compared with 6 cents discount recently, Buenos Aires prices are 6 cents higher—and conflicting reports come from there regarding the weather.

Indications are that condition wheat will move, all rail, into the States after the close of navigation, within a week. Winnipeg was offering no wheat today except at 40 cents over their December, a prohibitive price. Reports from Kansas City indicate that farmers are more anxious to sell wheat; from Iowa that farmers are selling and hauling more corn, and that Illinois holders are asking for bids on corn.

A farmer here from Nebraska says a farmer there brought in twenty-five bushels of corn and a beef hide to buy a pair of shoes. The price secured for the load was $1.10 below the price of the shoes—and he had to put up the money. Another farmer, said to be worth $75,000, was unable to borrow $35 at the bank with which to pay for husking his corn, and sold 100 bushels of oats to pay the bill.

Nebraska farmers are not selling grain to any extent, but Omaha is selling rye to come here. Seaboard exporters are selling December rye and buying May, and one house ordered rye, delivered on December trades, shipped to the seaboard.

Coarse grains declined under steady selling pressure with poor support and closed around the inside, with corn off 1⅛ to 1½ cents and oats ½ cent, while rye finished 1¼ to 1⅜ cents higher. Average price of hogs, $9.65, is the lowest of the year with 48,000 in and 13,000 left over unsold at the last.

Primary receipts of oats are running ahead of last week and last year. Wheat receipts for the four days this week, aggregate 6,100,000 bushels, compared with 5,885,000 last week and 3,992,000 last year. Shipments, of 4,169,000, decreased from last week, but exceeded last year.

Corn receipts were 2,118,000 bushels, compared with 2,330,000 last week and 3,403,000 last year. Shipments have fallen off sharply. The Corn Products Company is using 25,000 bushels here daily, while its capacity is 65,000.

Oats receipts show 1,995,000 bushels, compared with 1,563,000 last week and 1,415,000 last year.

Today's Chicago prices for the principal commodities were as follows:

WHEAT.

	High.	Low.	Close.	Prev. Close.
December	1.71	1.64¼	1.66¾	1.65
March	1.68½	1.63½	1.64¾	1.67

CORN.

	High.	Low.	Close.	Prev. Close.	Last Year.
December	74¾	72½	72½	74¾	1.41
May	76⅝	75	75¼	76½	1.32¼

OATS.

	High.	Low.	Close.	Prev. Close.	Last Year.
December	49	47⅞	48	48⅝	77½
May	52½	51⅝	51¾	52¼	80
July	51⅞	51⅛	51⅛	51⅝	75¼

RYE.

	High.	Low.	Close.	Prev. Close.	Last Year.
December	1.60½	1.57½	1.59	1.69¼	..
May	1.43¼	1.40½	1.42	1.40½	1.65

PROVISIONS.

	High.	Low.	Close.	Prev. Close.	Last Year
Lard—					
Jan.	14.60	14.30	14.32	14.52	22.45
May	14.50	14.37	14.37	14.55	22.85
Ribs—					
Jan.	12.60	12.30	12.30	12.45	18.10
May	12.82	12.65	12.65	12.77	18.50
Pork—					
Jan.	23.60	23.22	23.22	23.60	35.25

MISCELLANEOUS MARKETS.

Following is the range of prices in the important miscellaneous commodities in New York:

COTTONSEED OIL.

The cottonseed oil market was more active and prices closed 3 to 6 points net higher.

	High.	Low.	Close.	Closing bid.
Spot	..	..	..	9.25
January	9.33	9.25	9.32	9.31
February	No sales			9.35
March	9.67	9.60	9.60	9.63
April	No sales			9.64
May	9.88	9.80	9.84	9.83
June	No sales			9.90
July	10.16	10.10	10.15	10.14

Total sales, 18,900.

COFFEE.

The coffee market developed a firmer tone, prices closing 6 to 12 points net higher.

	High.	Low.	Close.	Prev. Close.	Last Year.
March	7.25	7.10	7.18	7.06	15.50
May	7.65	7.48	7.54	7.43	15.50
July	7.87	7.87	7.87	7.81	15.45
Sept.	8.10	8.10	8.10	8.00	....

SUGAR.

There was a further decline in the raw sugar market, with prices 4 to 14 points lower.

	High.	Low.	Close.	Prev. Close.
January	4.63	4.56	4.56	4.70
March	4.76	4.75	4.75	4.88
May	4.95	4.87	4.87	5.00
July	5.02	5.01	5.01	5.05

PRODUCE MARKETS.

BUTTER—Receipts yesterday, 3,503 packages. Market advanced 1c to 1½c on the finer grades of fresh creamery, medium qualities not sharing in the improvement; ladles decidedly lower and packing stock dragging heavily. Creamery, higher than extras, pound, 54@54½c; extras, 92 score, 53@53¼c; firsts, 90 to 91 score, 46@51c; firsts, 88 to 89 score, 41@45c; seconds, 86 to 87 score, 36@40c; lower grades, 34@35c; unsalted, higher than extras, 56½@57c; extras, 55@56c; firsts, 43@53c; seconds, 37@42c; held or storage, high scoring, 51@51½c; extras, 49@50c; firsts, 41@48c; seconds, 35@40c; lower grades, 32@34c; Danish casks, fresh, 48½@51c; State dairy tubs, finest, 49@51c; good to prime, 43@47c; common to fair, 33@42c; renovated, extras, 41@42c; ladles, current make, firsts, 27@28c; seconds, 24@25c; lower grades, 22@23c; packing stock, current make, No. 1, 24@24½c; No. 2, 23c; lower grades, 20@22c.

EGGS—Receipts yesterday, 6,895 cases. High grades of fresh eggs scarce and prices firm; medium at proportionate values; storage at hardening prices; whites at about the same range of prices. Fresh gathered, extras, dozen, 91@92c; extra firsts, 88@90c; firsts, 85@87c; seconds, 76@84c; dirties, No. 1, 56@58c; checks, fair to choice, dry, 50@54c; refrigerator, special marks, fancy, 62½@63c; firsts, 60@62c; seconds, 56@59c; State, Pennsylvania and near-by Western, hennery whites, extras, $1.03@1.05; extra firsts, $1.01@1.02; firsts, 95c@$1; gathered whites, firsts to extra firsts, 95c@$1.02; under grades, 80@92c; pullets, 78@85c; Pacific Coast, white, extra, $1.03@1.05; extra firsts, $1.01@1.02; firsts, 95c@$1; pullets, selected, small out, 90@92c; usual size, 80@85c; other Western and Southern, gathered whites, 75@95c; State, Pennsylvania and near-by Western, hennery browns, extras, 93@96c; gathered brown and mixed colors, graded extras, 91@92c; firsts to extra firsts, 85@90c.

President of Java Bank Here.

E. A. Zeilinga, President of the Java Bank, the State bank of that country, is in New York en route to Holland. While here Mr. Zeilinga has been in conference with officials of the local Federal Reserve Bank, who act for his institution in the purchase of American acceptances and in other financial matters. Mr. Zeilinga is making a tour which has already included a visit to Japan and which will not terminate until after he has conferred with Dutch bankers and Government officials in Holland.

COMMODITY PRICES

Cash prices in the wholesale markets yesterday followed the course of the last week, no decided trend being discernible in any of the staples, advances and declines being mixed. Wheat receded 5½ cents per bushel, but corn, oats and flour were unchanged.

Coffee was up ⅛ of a cent per pound, with sugar unchanged. Butter advanced 1½ cents per pound and eggs rose 1 cent per dozen to a new high for the year.

In the provisions, lard dropped ¼ of a cent. per pound, beef and pork prices unchanged.

In the metals, iron, No. 2 Philadelphia dropped $3 per ton, but tin advanced ½ cent a pound.

No price changes were made in spot cotton or printcloths.

Following are the cash prices for the principal commodities in the wholesale market at the close of business Thursday, a week before and a year ago:

	1920. Dec. 9.	1920. Dec. 2.	1919. Dec. 9.
FOODSTUFFS:			
Wheat, No. 2 red	$1.93	$1.99	$2.50
Corn, No. 2 yellow	1.03½	1.03½	1.75
Oats, No. 2 white	.65	.63	.89
Flour, Minn., patent	9.75	9.25	15.00
Coffee, No. 7 Rio	.07	.07¼	.15⅝
Sugar, granulated	.08¾	.08¾	.09
Butter, cream., 92 score	.53½	.57	.73½
Eggs, fresh gathered, firsts, per dozen	.87	.81	.88
Lard, prime	15.60	17.50	26.75
Pork, mess	31.00	31.00	47.00
Beef, family	28.00	28.00	29.00
METALS:			
Iron, 2 X, Phila	36.50	41.50	40.10
Steel billets, Pitts	43.50	55.00	45.00
Lead	5.00	4.87½	6.90
Copper	14.00	13.50	18.50
Tin	35.50	33.75	54.25
TEXTILES:			
Cotton, mid. uplands	16.25	16.65	39.45
Printcloths	.06	.06	.13½

Highest and lowest prices thus far in the present year:

	—Highest.—		—Lowest.—	
Wheat	$3.25	Jan. 7	$1.79	Nov. 27
Corn	2.31⅝	May 15	.94⅝	Nov. 27
Oats	1.50	May 7	.60	Nov. 22
Flour	16.25	Jan. 7	9.00	Dec. 1
Coffee	.16¼	Jan. 11	.06⅜	Nov. 23
Sugar	.23	July 12	.08⅜	Nov. 23
Butter	.77	Apr. 24	.51¼	Dec. 4
Eggs	.87	Dec. 9	.42½	Mar. 12
Lard	23.50	Jan. 9	13.70	Aug. 17
Pork	47.00	Jan. 2	30.00	Oct. 1
Beef	28.00	Oct. 19	20.00	May 12
Iron	53.51	Aug. 31	41.50	Nov. 29
Steel	65.00	July 23	43.00	Jan. 2
Lead	9.50	Mar. 15	4.87½	Dec. 2
Copper	19.50	Jan. 5	13.50	Nov. 29
Tin	65.25	Jan. 11	33.00	Nov. 30
Cotton	43.75	July 22	15.50	Nov. 27
Printcloths	.16⅝	Apr. 13	.05½	Nov. 30

BANKERS FEAR CALLS FOR HELP ON TAXES

Bankers were less optimistic yesterday over the immediate outlook for money than they have been recently. With the Senate turning a cold shoulder to postponing the Dec. 15 tax instalment, it was generally agreed that demands for bank accommodation over the tax period would be tremendous, and it was felt some taxpayers may experience difficulty in making their returns.

The Secretary of the Treasury has made it clear that postponement would embarrass him, and those who are familiar with the other side of the situation say there is no doubt that without postponement a great many others will be embarrassed.

Between the two, most bankers believe that the Treasury could stand the strain of financing over Dec. 15 better than can many taxpayers, or individuals and corporations called upon to make large remittances to the Treasury on that date. Treasury certificates of indebtedness are going well with investors, all of the present 6 per cent. certificates now commanding a premium in the open market and a majority of the others selling for par or very close to par.

Investment experts believe that the Treasury could expand considerably its present outstanding volume without much affecting the market and also without any sizable increase in interest rates. At present there are outstanding about $2,480,000,000. On Dec. 15, $703,206,000 will fall due and there will be issued in new certificates approximately $500,000,000. On Jan. 3 the Treasury will have to meet $176,609,500 and on Jan. 15 it will be faced with providing for $126,783,500. Thus, over the next month the volume will be reduced about $500,000,000 on balance, unless, of course, the Secretary issues new certificates, which is likely to be the case.

The new issue, dated Dec. 15 and to be for approximately $500,000,000 in six-months and one-year notes, bearing respectively 5¾ and 6 per cent. interest, is said to be meeting with a surprising response, not only from banks but from individual and corporate investors. The New York allotment, or quota, is reported to be approximately $170,000,000 and bankers said that this sum had been subscribed as soon as the books were opened several days ago.

At present, unofficial reports have it that something like $300,000,000 has been subscribed in this district alone, and it is fully believed that unless the books are closed very soon total subscriptions for the New York Federal Reserve district will exceed $350,000,000.

NEW INCORPORATIONS

New York Charters.

Special to the New York Times.

ALBANY, Dec. 9.—Forty-eight new corporations, having an aggregate capitalization of $4,677,200, were chartered today. They include:

Vassar Freres, Manhattan, make smokers' articles, $200,000; J. C. Menard, G. H. Shackley, F. T. Hendl, 537 East 83d St.

Shirley Shirt Co., Manhattan, clothing and haberdashery, $10,000; H. Greif, I. and J. Richman, 632 East 9th St.

Beregh Mfg. Corp., Manhattan, mechanical and electrical engineers, $20,000; J. J. Donovan, F. W. Saltzsieder, T. J. Beregh, 461 8th Av.

Halpren Bros. & Schiffman, Manhattan, realty and caterers, $30,000; S. W. Levine, E. D. Dowling, G. Barr, 150 Nassau St.

Duchess Neckwear Corp., Manhattan, $10,000; I. and R. Sackman, E. Struller, 1,140 Broadway.

Composite Tile and Brick Co., Manhattan, $400,000; A. Girtanner, A. G. Wilson, J. H. Gross, 347 5th Av.

Hy-Grade Metal Products Corp., Syracuse, metal stamping, &c., $50,000; D. E. Kinkley, R. P. Thorne, C. J. Couse, Syracuse.

Nuncle Auto Body and Painting Co., Manhattan, $5,000; I. Gordon, M. Pierce, F. Nuncle, 183 East 95th St.

Harlem Stock Exchange, Manhattan, $100,000; R. L. Brown, R. M. Williams, E. L. C. Davidson, 14 Cedar St.

J. Markowitz & Son, Manhattan, babies' outfits, $10,000; R. and L. and J. Markowitz, 1,391 St. Nicholas Av.

Pacquin, parfumeurs, Manhattan, chemicals and toilet articles, $25,000; L. Frantz, H. M. and J. W. Lester, New Rochelle.

Light Bros., Brooklyn, make bedding, $5,000; J. and M. Gordon, S. Girdansky, 133 Debevoise St., Brooklyn.

Cinema Holding Corp., Mount Vernon, $100,000; B. Munves, B. and P. Pakula, 246 East 110th St., Brooklyn.

Haberle Beverage and Products Co., Syracuse, $150,000; F. C. Biehler, C. Schwarz, E. Oswald, Syracuse.

De Boer, Bach & De Boer, Manhattan, make cutlery, $73,000; L. and M. De Boer, E. Bach, 600 West 116th St.

Realty Mercantile Credit Assn., Manhattan, $20,000; H. and C. Steinkamp, H. Bellmer, 140 Nassau St.

General Producers' Corp., Rochester, farming; 350 shares preferred stock, $100 each; 5,000 common, no par value; active capital, $110,000; W. H. Baumer, A. B. Bridgeman, J. A. Barth, Rochester.

19th St. Storage Warehouse, Brooklyn, $20,000; E. T., M. A. and J. E. Cassidy, 1,341 East 23d St., Brooklyn.

L. R. U. Amusement Corp., Brooklyn, $25,000; F. Lightstone, J. Rosenberg, M. Usdansky, 675 East 170th St.

Evva-Kleer Specialty Co., Brooklyn, articles of trade and commerce, $20,000; H. H. Bailey, C. E. Rogers, G. B. Roach, 2,053 East 15th St., Brooklyn.

Diamond Auto Parts Co., Brooklyn, $25,000; F. F. Walsh, S. H. Eisler, M. Hochman, 202 Green St., Brooklyn.

Prague Button Co., Manhattan, $6,000; M. L. Levins, L. Frank, F. A. Albrecht, Freeport, L. I.

Ess & Kay Lunch Co., Manhattan, $20,000; S. and J. Kruh, A. Siegel, 164 5th Av.

Sonne Bros., Utica, hardware, 200 shares common stock, no par value; active capital, $20,000; E., H. and R. Kann, Utica.

Beckerman & Sandman, Manhattan, women's apparel, $6,800; J. Kaplan, L. Greenberg, C. Beckerman, 21 West 19th St.

Crystal Casket Corp., Buffalo, $500,000; J. P. and D. R. Hill, H. Schmitz, Buffalo.

Bedford Music Co., Brooklyn, $20,000; M. Greenglick, M. E. Warner, W. L. Morehouse, 50 Court St., Brooklyn.

B. Nicoll & Co., Manhattan, coal, steel and timber, 20,000 shares common stock, no par value; active capital, $2,000,000; H. Mabel, J. Truesdale, C. Nicoll, 149 Broadway.

A. B. C. Shops, Manhattan, men's clothing, $10,000; J. K. Davidson, L. Wax, T. D. Brown, 1,166 Putnam Av., Brooklyn.

C. S. Logan, Manhattan, women's garments, $5,000; H. B. Wupper, V. M. and C. S. Logan, 849 West 178th St.

A. Suskind Raw Fur Co., Manhattan, $5,000; I. H. Monoson, H. R. and A. Suskind, Rockaway.

Woodite Products Mfg. Co., Manhattan, toys, &c., $75,000; G. Magnani, L. Divizio, C. M. Rich, 1,234 Boston Road, Bronx.

3,048 Park Av. Realty Co., Manhattan, $5,000; A. and R. Katz, L. Cohen, 1,243 39th St., Brooklyn.

S. and S. Machine Co., Manhattan, $10,000; E. G. Sjogren, T. and A. J. Saxon, 1,418 Mermaid Av., Brooklyn.

Edward W. Elgin Co., Manhattan, dy and cleaning, $5,000; J. V. and J. T. and E. W. Elgin, 228 East 51st St.

General Hardware Co., Manhattan, $150,000; W. H. Sterling, J. M. Kohlmeier, J. B. Scharfenberg, 135 Myrtle Av., Brooklyn.

Patricia Petticoat Co., Manhattan, $25,000; H. C. Lindgren, H. G. Peppard, A. Burstein, 709 Lafayette Av., Brooklyn.

Superadio Corp., Bronx, supplies, $50,000; H. M. Picken, E. J. Quinby, V. H. Cockaday, 2,674 Bailey Av., Bronx.

Rockaway Dairy Products, Manhattan, $10,000; A. Kerster, W. Rosner, R. Goldfeder, Rockaway Beach.

S. and W. Embroidery Works, Manhattan, $10,000; N. Schneider, A. Wahrenberg, A. J. Wolkenberg, 891 Tiffany St., Bronx.

Consumers Export Co., Manhattan, merchandise, $10,000; S. R. Lash, L. Libertius, M. Demarsico, 61 Mott St., Brooklyn.

Seaboard Textile Co., Manhattan, $75,000; L. Sable, V. Panoff, H. A. Cone, 51 Chambers St.

CAPITAL INCREASES.

Levy, Weiner & Co., Manhattan, $14,000 to $75,000.

Benjamin Korndorfer & Hastings, Manhattan, $3,000 to $10,000.

Superior Tobacco Co., Manhattan, $165,000 to $500,000.

Watt & Sinclair, Manhattan, $10,000 to $50,000.

M. Wilber Dyer Co., Millbrook, $150,000 to $350,000.

Associated Service Corp., Buffalo, carry on business with $275,000 and 5,000 shares common stock, no par value, and 2,500 preferred stock, $100 each.

L. B. Schindler Shoe Co., Lake Wacoabuc, $10,000 to $150,000.

Robertson Cataract Electric Co., Buffalo, $1,500,000 to $3,000,000.

Conrad Hosiery, Bronx, $25,000 to $60,000.

REORGANIZATIONS.

Huguet Silk Co., Hornell, carry on business with $600,000 and 12,300 shares common stock, no par value.

Black River Securities Corp., Watertown, carry on business with $110,000 and 1,000 shares preferred stock, $100 each, and 2,000 common, no par value.

Pacific Development Corp., Manhattan, carry on business with $7,500,000 and 500,000 shares common stock, no par value.

DESIGNATIONS.

Adams Trailer Corp., Del., 1,500 shares preferred stock, $100 each; 1,500 common, no par value; rep., G. C. Adams, 125 East 46th St.

World Motion Picture Corp., Del., 10,000 shares preferred stock, $100 each; 50,000 common, no par value; rep., A. Walker, 500 5th Av.

Coale & Co., Maryland, operate coal lands, $1,000,000; rep., H. W. Oswald, 11 Stone St.

Simplex Utilities Corp., Del., mechanical engineers, 100,000 shares common stock, no par value; rep., J. L. Blum, 360 Madison Av.

Paul Kurtze, Mass., hides and skins, $25,000; rep., P. Kurtze, 114 West 26th St.

Electro Refractories Corp., Del., mining and milling, $200,000; rep., L. U. Milward, Buffalo.

Industrial Promotion Corp., Del., agents, &c., 1,000 shares preferred stock, $100 each; 2,500 common, no par value; rep., E. P. Swanz, Buffalo.

United Auto Stores, Del., $25,000; rep., N. Cordish, 220 West 42d St.

Wilson-Jones Loose Leaf Co., Ill., new rep., W. H. Thompson, 316 Hudson St.

NAME CHANGES.

Alfred Fantl Co., Manhattan, to Cowdery & Co.

G. H. Hutchins & Co., Manhattan, to Pinewall Corp.

L. H. Glenn Co., Buffalo, to Glenn-Reimers Co.

Lafayette-Buffalo, Buffalo, to Kane Motors.

Alexander Tanning and Dyeing Works, Brooklyn, to Alexander Works.

DISSOLUTIONS.

Wade, Robinson & Co., Manhattan.
Low Import and Export Co., Manhattan.
Pickford Dress Co., Manhattan.
Goodale, Perry & Dwight, Manhattan.
Central Consumers' Wine and Liquor Co., Manhattan.
World Motion Picture Co., Manhattan.
Coopersburg Silk Co., Manhattan.
Automobile Fur Coat Co., Manhattan.
Rivoli Motor Service, Manhattan.
Silnik Auto Corp., Buffalo.
Novelty Fibre Furniture Co., Canisteo.
Delaney Forge and Iron Co., Buffalo.
Saks Shoe Co., Brooklyn.

New Jersey Charters.

Special to The New York Times.

TRENTON, Dec. 9.—New charters granted:

White Lake Chemical Co., Jersey City, $100,000; H. A. Black, C. J. Skinner, Alfred F. McCabe, Jersey City.

Pioneer Holding Co., Paterson, deal in boats, $200,000; Edmund G. Stalter, Fanny Cohen, Charles C. Stalter, Paterson.

J. G. Berger & Co., Newark, consulting engineers, $125,000; Roy F. Anthony, Hugh C. Barrett, Michael Sugrue Jr., Newark.

Leiby-Zelly Co., Atlantic City, real estate, $125,000; Samuel T. Zelly, Harry Leiby, George Rabeau, Atlantic City.

CAPITAL INCREASES.

Southern Power Co., Jersey City, $11,000,000 to $15,000,000, divided into 100,000 shares of preferred stock and 50,000 of common stock.

Wateree Electric Co., Jersey City, $7,500,000 to $30,000,000, composed of 300,000 shares at $100 a share.

Delaware Charters.

Special to The New York Times.

DOVER, Dec. 9.—Charters filed:

Consolidated Fuel and Transportation Co., $5,000,000; T. L. Croteau, M. A. Bruce, S. E. Dill, Wilmington.

Namie Kaolin Corp., $1,500,000; M. E. Nolan, J. T. McGovern, S. C. Berry, New York.

Wrigley Pharmaceutical Cor., $1,000,000; T. L. Croteau, M. A. Bruce, S. E. Dill, Wilmington.

Spotted Fawn Mines Co., $1,000,000; T. L. Croteau, M. A. Bruce, S. E. Dill, Wilmington.

Chocolate Yeast Co., $1,000,000; Wharton B. McLaughlin, Louis Goldberg, Cecil W. Strauss, New York.

F. W. Groborn Engineering Corp., $500,000; Franklin L. Mettler, M. E. Mettler, P. M. Gilky, Wilmington.

H Marquardt & Co., New Orleans, La., $200,000; Hane Reis, Haas E. Triest, Tompkinsville, N. Y.; Arthur W. Meechell, West Brighton, N. Y.

Bed Rock Petroleum Co., $200,000; G. C. Davison, L. Y. Spear, F. L. Brake, New London, Conn.

Motor Finance Corp., Washington, $200,000; Milton W. Robertson, Whitehaven, Md.; Herbert W. Soper, Jose C. Brooks, Washington.

G. V. Pettigrew Co., $100,000; T. L. Croteau, M. A. Bruce, S. E. Dill, Wilmington.

CAPITAL INCREASE.

Tropical Fruit Co., New York, $1,000,000 to $2,400,000.

Is Your Investment a Worry or a Source of Satisfaction?

If the money you have invested causes you any worry, care or trouble, it is not a true investment.

Every successful man and every banker recognizes that a certain proportion of every man's income should be set aside for true, worry-proof investment which will build up a reserve fund against the rainy day.

The mistake too many people make is in putting this surplus money into what is not really a true investment but a speculation or business venture.

It is the business of S. W. Straus & Co. to furnish our clients with safe, non-speculative, worry-proof investments, which free the holder from all worry, care and responsibility. The record of this House—38 *years without loss to any investor*—is the surest proof of our success in this special field. Our new booklet—"Common Sense in Investing Money"—will tell you how you can profit by the example of thousands of successful investors in the selection of true, safe investments. Write for this booklet today. Ask for

CIRCULAR A-494.

S. W. STRAUS & CO.
ESTABLISHED 1882 INCORPORATED
150 BROADWAY, NEW YORK
Telephone Cortlandt 8064
CHICAGO DETROIT BUFFALO CLEVELAND BOSTON WASHINGTON PHILADELPHIA INDIANAPOLIS PITTSBURGH SAN FRANCISCO MILWAUKEE MINNEAPOLIS

Thirty-eight years without loss to any investor

The undersigned have formed a co-partnership under the firm name of

Babcock, Stratton & Company
16 Exchange Place, New York
Tel. Bowling Green 6175-6-7-8-9.

for the purpose of conducting a business in Foreign Bonds, Foreign Currency and Foreign Exchange.

R. K. Babcock
G. W. Stratton
G. M. Babcock

Water Power

Development on a tremendous scale of hydro-electric powers heretofore unavailable is made practical through the recent passage by Congress of the Water Power Act.

Scarcity in the available supply of coal and oil and their increased cost logically direct attention to the more extensive use of hydro-electric power and further emphasize the essential nature of this industry.

Properly secured hydro-electric bond issues already occupy a highly favorable investment status, but undoubtedly such securities will be increasingly in demand as the hydro-electric industry enlarges its present firmly entrenched position as one of our principal sources of energy.

We have prepared a booklet on the Water Power Act and the history and importance of Water Power Development, copies of which we shall be glad to supply on request.

Harris, Forbes & Co
Pine Street, Cor. William, New York

Seaboard Air Line
6s, 1945
Realty Associates
Yukon Alaska Trust
Bought—Sold—Quoted
HUGHES & DIER
Members { Philadelphia and Pittsburgh Stock Exchanges, Chicago Bd. of Trade, N. Y. Produce Exch.
42 New St., New York
Telephone Broad 5140

Cities Service Common
Bought—Sold—Quoted
ALFRED A. COHEN & CO.
INCORPORATED
40 EXCHANGE PL. N.Y. Tel-Broad 3935

Harvard University
COMMITTEE ON ECONOMIC RESEARCH
OFFERS TO BUSINESS MEN its Statistical Service, including an *Index of Business Conditions*, which has given a reliable forecast of commodity price movements since the Armistice. This Service is based on new methods of analyzing and interpreting business statistics. It also includes reliable indices of the money and security markets, and special studies of economic problems of timely interest and importance. Price $100 a year. For descriptive circular and sample publications, address
COMMITTEE ON ECONOMIC RESEARCH
15 WADSWORTH HOUSE
CAMBRIDGE, MASS.

"Opportunities in recent issues of Foreign Government Bonds, Principal and interest payable in Dollars."
Blumenthal Bros. & Co.
72 Trinity Place, N. Y. Tel. Rector 8687

BREITUNG & CO., Inc.
7 & 9 Hanover Street

Bond Trader
Wanted
High grade, experienced bond trader thoroughly conversant with Philadelphia market, for Philadelphia office.
Moore, Leonard & Lynch
111 Broadway
New York

Bond and Securities Salesmen.
A Wall Street Investment House of the highest standing is about to offer to the public an exceptionally attractive 8% Five Year Convertible Gold Note, with a common stock bonus of a corporation whose management and directorate consist of men of national reputation. Sales force now being organized. Only experienced men with a clientele need apply. Liberal Commission and Drawing Account. Write box W 902 Times Downtown.

Financial
Advertising and Sales Promotion.
There is the right type of investment security house somewhere who is looking for just the service I can give. Twenty years in the investment business, at present a partner in an investment banking house, in charge of advertising and sales promotion with a record of results. Is this experience worth anything to you? Has your business the possibilities of conservative but constructive expansion? My present field is limited. I believe there are broader opportunities. Can we talk it over? D. L., S 178 Times.

HAND BOOK
OF
Mexican Properties and Securities
Describes in detail all mining companies, oil companies, public utilities and industrials in Mexico, together with Mexican Government Bonds, Mining Laws, Constitution, etc., in English. 390 pages. Describes capitalization, holdings and names of the officers of 1700 Mexican corporations.
PRICE $5.00 COPY.
J. S. CURTISS & COMPANY
El Paso, Texas

Moody's
RATING BOOKS
Are Known All Over
They are the Standard for Bankers and Investors. Ask your Bank or Banker, or write
MOODY'S INVESTORS SERVICE
35 Nassau Street, New York
Boston Philadelphia Chicago

S. E. HENDERSON & CO.
Constructive and Consulting
ACCOUNTANTS
Audits
Systems
Finances
Tax Service
Reorganizations
32 UNION SQ., N. Y. CITY.
Telephone Stuyvesant 2841
Branches: New Orleans, Charleston, Columbia, Spartanburg, S. C.

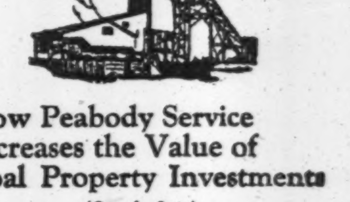

How Peabody Service Increases the Value of Coal Property Investments
(One of a Series)
—As Operating Manager
You get the benefit of the combined experience of all our operations. Owning or managing a large number of mines in different fields, we make daily comparisons of mining conditions, cost items and sales problems which are most helpful to all.
Service based on 37 years' successful Ownership Experience
Our complete service in coal property management includes Financing, Operating and Selling—every phase the practical development of our long experience as owners and managers in virtually all important bituminous fields.
Write for Booklet
PEABODY COAL COMPANY
Founded 1883
332 So. Michigan Ave. - CHICAGO
Operating 36 bituminous mines in 11 fields with annual capacity of 18,000,000 tons

Read by Investors for Facts about their Holdings
Investment Information Column
New York Tribune
First to Last—the Truth.

LEGAL ADVERTISEMENTS.

NEW YORK SUPREME COURT, NEW YORK COUNTY.—IN THE MATTER OF THE APPLICATION of NEMETH STATE BANK for authority to change its name to AMERICAN UNION BANK.

Notice is hereby given that Nemeth State Bank, a domestic corporation, having its office in the Borough of Manhattan, City, County and State of New York, will present to the Supreme Court of the State of New York, at a Special Term Part I thereof, to be held in and for the County of New York, at the County Court House, in the Borough of Manhattan, City of New York, on the 3rd day of January, 1921, at 10:15 o'clock in the forenoon of said day or as soon thereafter as counsel can be heard, a Petition for an Order authorizing said corporation to change its corporate name to American Union Bank.

Dated, December 9th, 1920.

NEMETH STATE BANK,
By John Nemeth, President.
LEWIS & KELSEY, Attorneys for Petitioner, Office and Post Office Address, 120 Broadway, New York City.

SURROGATE NOTICES.

TO EMILY NEWMAN, formerly of San Francisco, cousin of Henry Jones, deceased, and all persons claiming by, through or under her, and to all uncles and aunts of the said Henry Jones, deceased, and all persons claiming by, through or under them:

PURSUANT to an order made of the 18th day of September, 1920, by the Supreme Court of New Zealand, you are hereby called upon to send in to the undersigned on or before the 1st day of April, 1921, your claim to the estate of Henry Jones, deceased, who died intestate at Christchurch, New Zealand, on the 26th day of February, 1916, failing which the estate will be distributed among those entitled thereto, disregarding your claim.

Dated at Wellington, this 20th day of September, 1920.

G. G. ROSE,
Solicitor to the Public Trust Office,
Wellington, New Zealand.

Atlantic Lobos Oil
Gulf Oil Corp.
Biograph
Mich. Lime. & Chem.
Gillette Safety Razor
Ranger Gulf Corp.
Holly Sugar
Crocker Wheeler Pfd.
Van Raalte
Amer. Machine & Foundry
Universal Leaf Pfd.
Sonora Phonograph Pfd.

Hoit & Company
71 Broadway. Tel. 7060 Bowling Green.

Southern Pacific

An estimate of the earnings of the new Pacific Oil Company and the effect of the segregation of the oil properties on the Southern Pacific Company featured in current issue of the "Financial Forecast."

Ask for Copy No. 37. Sent without obligation.

M·S·WOLFE & CO.
ESTABLISHED 1906
Members Consolidated Stock Exchange of NY
41 BROAD ST., NEW YORK
Phone Broad 25

K&Co.

Amer. Cyanamid
Adirond'k P. & L. 6s, '50
Amer. Typefound. Com.
Farrell Coal Com.
Fisk Rubber 1st Pfd.
Idaho Irr. Adj. 6s, 1928
Northern Ohio El. Pfd.
Republic Ry. & Lt. Cm.
Taylor Wharton I. & S. Pf
United Lt. & Ry. 6s, '26
United Gas & El. 1st Pf.
Woodward Iron Com.

KIELY & CO.
40 Wall Street, — New York
Phone - John 6330

Big Four St. Louis Div. 4s, 1990
Bush Terminal Buildings 5s, 1960
Denver & Rio Grande Imp. 5s, 1928
Louisville & Jeffersonville Bridge 4s, '45
Mason City & Ft. Dodge 4s, 1955
N. Y. & Westchester Lighting 4s, 2004
Puget Sound Electric 5s, 1932

Atlantic Lobos Common & Preferred
Buffalo & Susquehanna Preferred.
Midland Securities
Paraffine Cos. Common & Preferred
Pennsylvania Coal & Coke
Standard Paint

DUNHAM & Co
Investment Securities
43 Exchange Place, New York
Telephones 8300-16 Hanover

Guanajuato Power & Elec. 6s
Guanajuato Power & Elec. Pfd.
Guanajuato Reduc. & Mines 6s
Michoacan Power 6s
Central Mexico Lt. & Pr. 6s
U. S. Radiator 6s
Arkansas Water 6s
Birmingham (Ala.) Water 5s
Wichita (Kan.) Water 5s
New Hampshire Elec. Rys.

HOTCHKIN & CO.
53 STATE ST.
Tel. Main 460. BOSTON Cable Toeckin

Standard Oil Stocks

Bought, Sold & Quoted

C. C. Kerr & Co.
2 Rector St., N.Y. Phone 6780 Rector

Amer. Hawaiian S. S.
General Baking
T. H. Symington
National Fuel Gas
Mexican Eagle Oil
Indian Refining Pfd.

DAWSON & CO.
2 Rector St. Tel. Rector 9541

Eastman Kodak	Borden Co.
Singer Mfg. & Ltd.	American Chicle
Corn Exch. Rights	Savannah Sugar
Home Ins'r'ce Rts.	W. Ind. Sug. Fin. Pf.

Stone, Prosser & Doty
52 William St., N. Y. Hanover 7733.

I. R. T. OWES $7,000,000 RECEIVER UNLIKELY

President Hedley Hopeful That Company Will "Live Over" First of the Year.

RECEIPTS GREW 10 PER CENT.

Company Now Depends Solely on Traffic and Is Worse Off Than a Year Ago.

Representatives of the Interborough Rapid Transit Company said yesterday that in addition to $4,000,000 interest due on bonds on Jan. 1, the company also owes $3,000,000 for materials and supplies. It was stated that while the interest could be delayed under the law for ninety days, failure to pay the other bills promptly might lead to suits by creditors, which might in time force the company into the hands of a receiver. An official statement was to the effect that all of the smaller creditors had been dealing with the company for many years, that they had always been treated considerately and that it was possible that some adjustment would be made with them. It was learned that during the year traffic returns have increased about 10 per cent., which did not meet increased operating costs, so that the financial condition of the company was worse now than a year ago.

Then, it was pointed out, the company had some real estate which was sold, and money was borrowed from the Interborough Consolidated Company, the holding concern. But now, it was said, there remains only the traffic receipts to depend on.

Frank Hedley, President of the company, said only that he was hopeful that the company would be able to live over the first of the year and to avoid a receivership.

NEW H. H. FRANKLIN STOCK.

Syracuse Firm to Issue $1,500,000 in Preferred.

Special to The New York Times.

SYRACUSE, N. Y., Dec. 9.—The H. H. Franklin Manufacturing Company will issue an additional $1,500,000 in new preferred stock. The proceeds of the sale will be used for working capital, Harold E. Pfeffer, manager of stock sales for the Franklin Company, announced today.

He explained that the original intention of the Franklin Company was to issue $5,000,0000 in new preferred stock, and it had disposed of $3,500,000 of this when the condition of the securities market became such that it was decided to postpone offering the remainder.

The $1,500,000 now to be issued is the balance of the $5,000,000 originally decided on.

Direction of England's Trade.

During the first nine months of 1920, by the Board of Trade's computations, excess of exports over imports in England's trade with the rest of Europe was £137,300,000, against £47,700,000 excess of imports for the same period in 1914. In trade with the United States, the nine-months' excess om imports was £327,500,000 this year as against £44,000,000 in 1914; in trade with the British Dominions the import excess was £56,500,000 in 1920 and £1,400,000 in 1914. With other foreign countries imports exceeded exports by £66,800,000 this year and by £1,600,000 in 1914.

EARNINGS.

Public Utilities.

NASHVILLE RAILWAY AND LIGHT CO.—

	1920.	1919.	Inc.
September gross.	$279,189	$274,181	$5,008
Net after taxes.	9,376	69,125	*59,749
Deficit after chgs	31,072	†30,021	61,093
12 mos. gross...	3,564,495	3,150,791	413,704
Net after taxes..	684,644	802,174	*117,530
Sur. after chgs..	205,030	329,200	*124,170
Bal. aft. pf. divs	80,030	204,200	*124,170

*Decrease. †Surplus.

TENNESSEE POWER COMPANY—

September gross.	208,192	161,296	46,896
Net after taxes..	70,500	20,616	39,884
Sur. after chgs..	16,111	*23,017	39,128
12 mos. gross...	2,372,002	2,247,253	124,749
Net after taxes..	963,239	883,419	79,820
Sur. after chgs..	319,692	238,870	80,822

*Deficit.

METAL MARKETS REPORT.

These prices were quoted on the local Metal Exchange yesterday:

	Yesterday. Bid.	Asked.	Wednesday. Bid.	Asked.
Antimony	5.62½	5.87½	5.62½	5.87½
Quicksilver	..	$50.00	..	$55.00
Aluminium	24.00	25.00	24.00	25.00
Iron, No. 2X silicon	..	44.00	..	44.00

London quotations were:

	Yesterday. £	s.	d.	Wednesday. £	s.	d.
Copper, spot	79	15	0	81	10	0
Copper, futures	79	7	6	81	5	0
Tin, spot	228	0	0	225	10	0
Tin, futures	232	0	0	229	10	0
Spelter, spot	31	10	0	32	10	0
Spelter, futures	32	2	6	33	15	0
Lead, spot	26	0	0	26	5	0
Lead, futures	26	15	0	27	0	0

MINING STOCK QUOTATIONS.

SAN FRANCISCO.

COMSTOCKS.		Dividend	.03
Alpha	.60	East Divide	.02
Andes	.50	Extension	.80
Best & Belcher	.18	Florence	.04
Challenge	1.20	Gold Reef	.04
Confidence	1.80	Harmill	.21
Con. Virginia	3.35	Hasbrouck	.03
Gould & Curry	.07	Kernick	.09
Hale & Norcross	.18	Myra	.02
Imperial	.70	Revert	.04
Jacket	.20	Silver	.02
Mexican	.17	Verdi	.04
Ophir	.34	Victory	.04
Overman	.30	West	.04
Savage	.10	Western	.02
Seg. Belcher	.14	Zone	.22
Scorpion	.04	GOLDFIELD.	
Sierra Nevada	.05	Booth	.02
Union	.31	Consolidated	.06
Utah	.03	Crackerjack	.03
TONOPAH.		Florence	.10
Belmont	1.40	Jumbo Ext.	.04
Cash Boy	.05	Kewanas	.02
Jim Butler	.15	Lone Star	.04
MacNamara	.17	Silver Pick	.05
Midway	.00	Spearhead	.02
Monarch	.08	OTHER DISTRICTS.	
North Star	.05	Arrowhead	.06
Rescue	.23	Black Mammoth	.05
Tonopah Ext.	1.35	Broken Hills	.10
Tonopah, '76	.05	Bullwhacker	.50
West End	.96	Climax	.04
West Tonopah	.04	Croesus	.44
DIVIDE.		Holly	1.47½
Alto	.04	Round Mountain	.15
Belcher	.03	Simon	.77
Belcher Ext.	.04	Sterling	.03
Brougher	.11	Uncle Sam	.15
Divide Tonopah	1.25	White Caps	.08

COLORADO SPRINGS.

	Bid.	Asked.		Bid.	Asked.
Cresson	1⅛	1⅝	Isabella	3⅝	4
Doctor	1⅞	2½	Mary McK.	3½	5
Elkton	2⅝	2⅞	Portland	40	50
El Paso	9	10	U. Gold M.	8	11
Gold. Cycle	63	63½	Vindicator	10	16
Granite	7	11	Rose Nicol.	4½	5⅝

SUBSCRIPTION RIGHTS.

	Rights Expire.	Yesterday's Bid.	Ask.	Wednesday's Bid.
Consol. Textile	Dec. 7	..	¼	..
Corn Exch. Bank	Feb. 3	42	45	42
Detroit Edison	Jan. 10	..	1	..
General Election	Jan. 20	3⅝	3⅞	4¼
General Asphalt	Dec. 15	1-16	⅛	1-16
Goldwyn Picture	Jan. 15	..	½	..
Home Insurance		170	172	169
Landis, Frary & Cl'k	Dec. 20	3¼	4¼	3¼
Shaw (W. W.)		17½	20	17½
So. N. E. Tele	Jan. 25	..	½	..
Southern Pacific	Mar. 1	22⅞	23	23⅛
Tidewater Oil	Jan. 19	13	15	13
Uni. Zinc Smelt. Co.	Jan. 6	..	⅛	..

CURB TRANSACTIONS

INDUSTRIALS.

Sales.		High.	Low.	Last.	Sales.		High.	Low.	Last.
3,700	‡Acme Coal.	1¼	1	1⅛	50	‡Mfrs L & H	51	51	51
200	‡Aetna Expl.	9⅝	9¼	9⅝	100	‡Nat Motor..	5	5	5
350	‡Air Reduc..	41½	40	41½	4,000	N A P & P.	4⅝	4½	4⅝
100	‡Alum Mfg...	17⅝	17⅝	17⅝	100	‡Peer Motors	20½	20½	20½
100	‡Am Candy..	5	5	5	900	Perfect Tire	1¼	1⅛	1⅛
100	‡Am Ha S B	40	40	40	1,500	‡Radio w i.	2¼	2	2¼
100	Borden	85¼	85	85¼	1,700	‡ Do pf w i	2⅝	2¼	2⅝
350	‡Br-Am Ch..	4½	4¼	4½	200	‡Roy de Fr'ce T P, Inc..	3⅞	3⅝	3⅞
100	‡Br-Am Tob * coupon....	12½	12½	12½	100	‡Stan Gas pf	33	33	33
300	‡Car L & P.	2⅝	2¼	2⅝	6,000	‡Sweets of A	2⅝	2⅝	2½
500	‡Chalm Mot.	1	1	1	500	‡Swift Inter.	26½	26¼	26½
200	‡Crude Chem	1¼	1	1⅛	300	‡Tob Pr Exp	8	7½	7½
900	‡Emp T & S	19	18¾	18¾	3,500	Un Prof Sh.	1⅝	1½	1½
100	‡Farrell Coal	16	16	16	1,500	‡URS Candy	8¾	8½	8½
450	‡Gardner Mo	17	17	17	250	U S Distrib..	30	30	30
6,000	‡Gen Asph..	39½	37½	38	300	U S Ship...	1⅝	1½	1⅝
250	‡Goldw Pict.	4½	4½	4½	900	U S St'ship.	1¼	1⅛	1¼
1,200	‡Heyden Ch.	2⅝	2⅝	2⅝	100	‡Wm Davies	28	28	28
6,000	Indian Pack.	4	3⅝	3¾	380	‡Willys 1st pf	27½	26	26⅝
300	‡Kay Co G.	1¼	1¼	1¼					

STANDARD OIL SUBSIDIARIES.

Sales.		High.	Low.	Last.	Sales.		High.	Low.	Last.
300	‡Ang-Am Oil	18⅝	18⅝	18⅝	40	‡St Oil N Y.	356	354	356
10	‡So Penn Oil.	243	243	243	500	‡Un T L pf.	96	96	96

MISCELLANEOUS OIL STOCKS.

Sales.		High.	Low.	Last.	Sales.		High.	Low.	Last.
6,500	†‡Allied Oil.	15	14	14	3,000	‡Lyons Pet..	1¼	1⅛	1¼
1,800	‡Boone Oil..	1⅝	1½	1⅝	2,800	‡M'caibo Oil	16⅝	15⅝	15⅝
3,500	†‡Bost-Wyo.	11-16	⅝	11-16	500	‡Merritt Oil..	12	11¾	12
4,000	‡Carib Synd.	9⅞	9	9¾	4,200	Mexico Oil..	1⅜	1¼	1⅜
500	‡Cities Serv B T Sh....	31	31	31	450	‡Midw Ref..	146	144	144
500	‡Cosden & Co	6	6	6	2,900	‡Midw Texas	1-16	1-16	1-16
3,500	‡Cushing Pet	½	7-16	½	8,000	Noble O & G	11-16	⅝	⅝
1,000	‡Denny Oil..	1¼	1⅛	1⅛	500	O O & G, new	2⅝	2⅜	2⅜
100	‡Domin Oil..	8¾	8½	8½	200	‡Pennok Oil.	6	6	6
2,400	‡Elk B Pet.	8⅛	7⅞	8	1,500	‡Prod & Ref.	5¼	4⅞	4⅞
2,300	Engin Pet...	1¼	1⅛	1¼	2,100	‡Red Rock O	1	⅞	1
5,000	†‡Esmer Oil	½	7-16	½	2,100	‡Ryan C w i.	14¼	13	13
1,000	Federal Oil..	2¾	2½	2¾	100	‡Salt Ck Pr.	28	28	28
400	‡Fensland Oil	13	12½	12½	200	‡ Do new...	10¼	10	10¼
600	‡Glenrock Oil	2⅛	2	2⅛	6,800	‡Simms Pet.	7½	7	7⅛
1,200	‡Guffey-Gill.	26½	26	26	100	Spencer Pet.	9½	9¼	9½
800	‡Hudson Oil.	⅜	¼	⅜	9,600	‡Tex O & L	⅜	5-16	5-16
7,000	‡Inter Pet...	16¼	15¾	16	2,200	‡Victoria Oil	1¼	1	1⅛
1,000	‡Lyons Oil...	8⅛	8	8	200	‡Vulcan Oil.	⅛	⅛	⅛
					2,500	‡W'dburn Oil	1¼	1	1¼

MINING STOCKS.

Sales.		High.	Low.	Last.	Sales.		High.	Low.	Last.
16,500	Alas-B C Met	5-16	¼	¼	2,700	†Jumbo Ext.	5¼	5	5
200	‡America ...	1	1	1	2,300	†‡Kewanas..	2⅛	2	2
3,000	†‡Atlanta....	1⅛	1	1⅛	7,500	†‡Knox Div..	10	9½	10
2,500	†‡Belcher Div (a pros)....	3	3	3	5,000	‡Lone St Con	4¼	4⅛	4⅛
					1,000	†‡MacN Min.	¼	3-16	¼
3,700	†‡Belcher Ext (a pros)....	4½	4	4½	3,000	Magma Cop.	19¾	17	17
					2,300	†‡Marsh Min	8	7	7½
4,000	Big Ledge...	5-16	5-16	5-16	2,800	Nipissing ...	7⅝	7	7½
3,000	†‡Booth	3½	3	3½	600	Ophir Silver	5-16	5-16	5-16
7,000	†Bos & Mont	42	40	42	500	Prince Con..	1-16	1-16	1-16
3,200	†‡Caledonia.	18	17	18	1,200	RayVerdeCop	1	1	1
3,200	‡Candelaria..	15	14	14	2,300	Roper-Group.	1-16	1-16	1-16
2,500	†‡Cashboy ..	6½	6¼	6½	2,700	†‡Silver Pick	6	5	5½
300	Con Vir Sil..	4	3¾	3¾	1,300	St Croix Sil..	⅛	⅛	⅛
2,500	‡Cortez Sil..	64	62	64	200	Std Sil-Lead	1-16	1-16	1-16
1,600	Cresson Con.	1¼	1⅛	1¼	2,500	†‡SuccessMin	2⅛	2	2⅛
2,500	‡Darwin Sil..	2	2	2	1,700	‡SutherldDiv	2¼	2	2
4,200	DivEx(pros)	32	31	31	650	‡TalapooseaS	1-16	1-16	1-16
400	El Sal Silver	⅝	9-16	⅝	370	‡Tono Belm't	1½	1 7-16	1 7-16
300	Emma Silver	3	3	3	3,350	‡Tono Divide	1⅝	1½	1 9-16
15,000	‡EurekaCroe	47	43	47	680	Tonopah Ext	1½	1 7-16	1 7-16
2,200	†‡Eure Holly	½	7-16	½	3,600	‡TonoMining	1¼	1 3-16	1 3-16
5,000	‡Forty-nine..	⅜	5-16	⅜	3,250	UnitedEast'n	2¾	2⅝	2¾
1,270	†‡Gold Z Div	24	22½	23	2,800	‡‡Victory Div (a pros)...	5	4¼	4½
2,700	†‡Goldf'dCon	5½	5	5	2,600	†W End Con	1	15-16	1
7,500	†‡Goldf'dDev	2	1½	2	1,500	†White Caps	6½	6¼	6½
2,000	†‡Great Bend	1	1	1	3,200	Wilbert Min.	2	1½	2
4,500	†‡HarmillDiv	25	20	25	200	‡Yukon Gold	1¼	1⅛	1⅛
750	Hecla Mining	4⅝	4¼	4¼					
2,300	†‡Jim Butler	16	15	16					

BONDS.

Sales.		High.	Low.	Last.
30,000	‡Allied Packers 6s	53	51¼	52¼
1,000	‡Aluminium Mfg 7s	96	96	96
20,000	‡Am Tel & Tel 6s, 1922	94¾	94½	94¾
20,000	‡Am Tel & Tel, 1924	93⅛	93	93
55,000	‡Anaconda Cop 7s, w i	91	90¼	90¾
40,000	‡Armour 7%, w i	95⅛	94⅝	94⅞
10,000	‡Beth Steel 7%, 1935, w i	94⅝	94¼	94¼
9,000	‡Can Nat Ry 7%, 1933	101	100¼	100¼
125,000	‡Con Gas 8s	99⅝	99⅛	99⅜
30,000	‡Denmark 8s	97⅝	97	97½
5,000	‡Diamond Match 7%	100¼	100	100¼
1,000	‡Galena Signal Oil 7%	93¼	93¼	93¼
15,000	‡Goodrich 7%, 1925, w i	87½	87¼	87¼
7,000	‡Govt of Sweden 6s	88	87½	87½
15,000	‡Grand Trunk 7s	100¼	100	100¼
34,000	‡Inter Rap Tran 7s	68⅛	68	68
12,000	‡Kennecott Copper 7s	91½	90⅞	90⅞
30,000	‡Kingdom of Norway, w i	99⅝	99⅜	99½
5,000	‡Laclede Gas Light 7s	89	89	89
25,000	‡N Y, H & H 4%	67	65	65
15,000	‡Ohio Cities Gas, 1922	94⅝	94¼	94½
10,000	‡Ohio Cities Gas 7%, '23	93	92⅝	92⅝
15,000	‡Ohio Cities Gas, 1925	92	91	91
35,000	‡Seaboard Air Line 6%	48	45½	46½
5,000	‡Sears-Roebuck 7s (1 yr)	97⅝	97⅝	97⅝
5,000	‡Sears-Roebuck 7s (2 yr)	94½	94¼	94¼
15,000	‡Sears-Roebuck 7s (3 yr)	94⅜	94	94¼
30,000	Sinclair 7½%	90	89½	89½
50,000	‡Solvay & Cie 8s	99⅞	99½	99⅝
1	‡Southwest Tel 7%	93	93	93
17,000	‡Swift & Co. 7s, 1925	92¼	90⅞	92
10	‡Swiss Govt 5½s	80⅛	80⅛	80⅛
10,000	‡Texas Co 7% notes	97⅝	97¼	97⅝
20,000	‡Union Tank Line 7s	100¼	100	100¼
10,000	‡Western Elec 7s	99	98⅝	98⅝

GERMAN BONDS.

Marks.		High.	Low.	Last.
10,000	‡Berlin 4s	12	12	12
25,000	‡German Govt 4s	10	10	10
70,000	‡Hamburg 4½s	13⅜	13¼	13½

*Odd lot. †Sells cents per share. ‡Unlisted.

PUBLIC UTILITIES

Sales.		High.	Low.	Bid.	Asked.
765	Cities Service	264	250	258	263
2,305	Cities Service pf.	64½	63⅞	64	64½
2,841	Cities Service pf. B	6⅛	5½	6	6¼
4,818	Cities Service bk. shares	31⅝	30⅝	31	31½
$27,600	Cities Service deb. B	129	123	125	130
39,200	Cities Service deb. C	92½	89⅝	90	92
23,000	Cities Service deb. D	86	85	84	86
520	Empire Gas and Fuel pf	84½	84	84	86

	Bid.	Asked.		Bid.	Asked.
Am Gas & Electric	98½	100¼	Galveston-Hous Elec pf	62	66
Am Gas & Electric pf	34	36	Miss River Power	11	14
Am Light & Traction	106	108½	Miss River Power pf	58	62
Am Light & Trac pf	78	80	Northern States Power	..	45
Am Power & Light	45	50	North States Pow pf	76	81
Am Power & Light pf	..	63	Northern Texas Elec	71	76
Am W W & Electric	2	3	North Texas Elec pf	65	70
Am W W & Elec 1st pf	40	42	Pacific Gas & Elec pf	77	79½
Am W W & Elec partic	5	7	Puget Sound Pow & Lt	15½	18
Appalachian Power	1	5	Puget Sd Pow & Lt pf	55	58
Appalachian Power pf	15	24	Republic Ry & Light	7½	8
Carolina Power & Lt	30	34	Republic Ry & Light pf	20	23
Colorado Power	9½	11	Southern Cal Edison	86½	88
Colorado Power pf	..	82	Southern Cal Edison pf	96	100
Columbus Electric pf	58	57	Standard Gas & Elec	10⅝	11⅜
Com Power, Ry & Lt	10	13	Standard Gas & E pf	33	34½
Com Power, Ry & Lt pf	33	35	Tampa Electric	108	112
Conn Power pf	74	78	Tenn Ry, Lt & Power	⅛	1⅛
Eastern Texas Electric	68½	72	Tenn Ry, Lt & Pow pf	2	4
Eastern Texas Elec pf	66	70	United Light & Rys	18	22
El Paso Electric	82	86	United Light & Rys pf	53	56
Electric Bon Sh pf	79	81	Western Power	19	20½
Federal Light & Trac	6	7½	Utah Securities	80¼	81¼
Federal Lt & Trac pf	48	49	Western Power pf	59	60½
Galveston-Hous Elec	25	..			

Bonds.

	Bid.	Asked.		Bid.	Asked.
Am W W & E col 5s	50	52	Miss Riv Pow 5s, '51	75	76
Appalachian 1st 5s, '41	65	70	Nor States Pow 5s, '41	76	80
Cin Gas & Elec 5s, 56	80	85	Nor States Pow 6s, '26	80	85
Col Gas & El deb 5s, '27	76	80	Scattle Electric 5s, '29	78	..
Col Gas & El 1st 5s, 27	80	83	Stand Gas & E 6s, '35	66	71
Conn Power 5s, '83	73	..	Stand Gas & El 7s, '21	95	99
Dallas Electric 5s, '22	100	..	Stand Gas 6s, '26	83	87
East Tex Elec 6s, '42	73	..	Utah Securities	79	80
Empire Gas & El 6s, '24	84	86	West States G&E 5s, '41	76	82
Midwest Utilities 6s, '25	85	90			

MISCELLANEOUS STOCKS

	Yesterday. Bid.	Ask.	Wed's-day. Bid.		Yesterday. Bid.	Ask.	Wed's-day. Bid.
Am Brass	166	172	167	Hercules	193	200	193
Am Chicle	28	29	29	Do 1st pf	91	93	91
Do pf.	64	70	64	Illinois Trac	14	17	14
Amal Leather	9	25	9	Do pf	58	63	58
Do pf	48	60	50	Ingersoll-Rand	155	165	155
Am Light & Trac	106	108	107	Do pf.	96	99	96
Do pf.	80	83	80	Merck	..	80	..
Atlas Powder	120	130	120	Merrimac Chem	78	80	78
Do pf	74	77	74	New Jersey Zinc	138	143	143
Babcock & Wilcox	103	105	103	Niles-Bem't-Pond	70	72	71
Borden & Co	84	86	85½	Do pf.	..	100	..
Do pf.	80	82	80	Northern Securities	80	90	80
Childs Co	76	80	76	Royal Bak Powder	104	110	108
Do pf.	88	90	88	Do pf.	80	82	80
Crocker-Wheeler	90	95	90	Scovil Mfg	300	330	310
Draper Corp	123¼	126¼	123½	Singer Mfg	149	154	149
Du Pont	161	166	167	Stand Screw Co	220	240	..
Do pf.	76½	78½	76½	Van Raalte	12	24	14
E W Bliss	250	300	250	Do pf	50	66	50
Do pf.	..	60	..	Valvo Oil 1st cv pf	97	100	97
Gil Safety Razor	132	135	135				

STANDARD OIL STOCKS

	Yesterday. Bid.	Ask.	Wed's-day. Bid.		Yesterday. Bid.	Ask.	Wed's-day. Bid.
Anglo-Am Oil, Ltd	18½	19	18⅝	Penn-Mex Fuel	38	40	38
Atlantic Lobos	18	23	20	Prairie Oil & Gas	500	510	500
Do pf.	55	65	65	Prairie Pipe Line	200	210	200
Borne-Scrymser	400	420	400	Solar Refining	360	390	360
Buckeye Pipe Line	83	85	84	Southern Pipe L.	100	103	100
Chesebrough Mfg	195	210	195	South Penn Oil	245	250	248
Do pf.	100	102	100	S W Penn P L	60	65	60
Continental Oil	110	113	110	Stand Oil of Cal	321	325	318
Crescent Pipe Line	28	30	28	Stand Oil of Ind	710	720	715
Cumberland P L	125	135	125	Do new	..	..	285
Eureka Pipe Line	90	100	90	Do $25 par	72	74	72
Galena Signal Oil	48	50	48	Stand Oil of Kan	600	625	600
Do pf, new	88	92	88	Stand Oil of Ky	440	460	450
Do pf, old	90	94	90	Stand Oil of Neb	410	430	410
Illinois Pipe Line	155	160	155	Stand Oil of N Y	355	360	353
Imperial Oil, Ltd	95	100	98	Stand Oil of Ohio	400	415	400
Indiana Pipe Line	84	86	85	Do pf.	102	105	103
Int Pet Co. Ltd	15¾	16¼	16⅝	Swan & Finch	45	60	45
National Transit	24	28	25	Union Tank Car	102	106	103
New York Transit	160	165	160	Do pf.	95	98	95
Northern Pipe Line	98	102	98	Vacuum Oil	312	317	317
Ohio Oil Co	286	290	288	Washington Oil	30	35	30

SUGAR STOCKS

	Yesterday. Bid.	Ask.	Wed's-day. Bid.		Yesterday. Bid.	Ask.	Wed's-day. Bid.
Caracas Sugar	40	45	40	Great Western	300	320	300
Central Aguirre	62	65	63	Do pf	107	112	107
Central Sugar	13	15	13	Holly	30	33	30
Do pf	40	50	40	Do pf	88	92	88
Fajardo	85	100	85	Nat Sugar Ref	120	125	120
Federal Sugar	100	105	100	Santa Cecilia	45	60	45
Do pf	100	105	100	Savannah	20	40	20
Godchaux	25	30	25	Do pf	45	60	45
Do pf	70	76	70	West India	85	89	85

TOBACCO STOCKS

	Yesterday. Bid.	Ask.	Wed's-day. Bid.		Yesterday. Bid.	Ask.	Wed's-day. Bid.
Am Cigar	85	90	85	Porto Rico-Am	92	100	92
Do pf	78	84	78	Do scrip	85	100	85
Am Tobacco scrip	96	100	97	RJReynolds, A, new	84	90	84
Geo W Helme	150	160	150	Do B, new	33	36	33
Do pf	90	95	90	Do pf	100	102	100
J S Young	135	..	..	United Leaf Tob	145	160	145
Do pf	85	90	95	Do pf	94	98	94
MacA & Forbes	106	112	107	Weyman-Bruton	150	160	150
Do pf	77	84	77	Do pf	90	95	90

CONSOLIDATED EXCHANGE

Sales.		High.	Low.	Last.	Sales.		High.	Low.	Last.
60	Ajax Rub...	30¼	28⅝	28⅝	10	Loew's, Inc.	17	17	17
160	Allis-Chalm.	30⅝	30⅝	30⅝	160	Loft Candy.	10¼	9¾	10¼
250	Am Ag Ch..	55	52⅝	54⅝	5,955	Mex Petrol..	167	162	164¼
90	Am Beet S..	52	52	52	50	Miami Cop..	15⅝	15⅝	15⅝
310	Am Can	25	24⅝	24⅝	455	Midvale Steel	32	31½	31½
310	Am Car & F	125	123¼	123⅝	2,950	Mid Sta Oil.	13¼	12⅝	12¾
160	Am Druggist	7⅝	7⅛	7⅛	90	Mo, K & T.	3¾	3¾	3¾
300	Am H & L..	8⅛	8⅛	8⅛	100	Do pf......	4½	4½	4½
80	Do pf.....	47⅝	47½	47½	380	Mo Pacific...	20	19	19½
330	Am Int Cp..	40⅝	39⅝	40	20	Mont Ward.	15¾	15¾	15¾
190	Am Lin Oil..	59	54⅝	55¼	70	Nav Con Cop.	8⅝	8⅝	8⅝
490	Am Loco ...	84⅝	82¼	82⅝	10	N Y C & St L	51½	51½	51½
170	Am Saf Raz	9⅝	9⅛	9⅛	90	N Y Central	73⅛	72⅝	72¾
190	Am S & C..	9⅛	9⅛	9⅛	1,200	NY, NH & H	19½	18⅞	19
240	Am Sm & R.	44½	43⅛	43⅛	270	Norf & Wes.	100⅝	98½	99¼
150	Am Sugar...	91⅛	89⅝	89⅝	190	Nor Pacific.	83⅛	81	81⅜
510	Am Sum T..	70⅝	68⅝	69⅝	90	Okla P & R.	3⅞	3⅝	3⅝
70	Am T & T..	98⅝	98⅝	98⅝	60	Otis Steel...	15	14¾	14¾
750	Am Woolen.	71⅛	69⅛	69⅛	1,840	Pan Amer...	79⅜	77	77⅜
110	Am Zinc ...	6⅝	6⅝	6⅝	60	Pennsylvania	40⅝	40¼	40⅝
190	Anacon Cop.	28⅝	28⅛	28⅝	620	Penna Steel.	9⅛	8⅝	8⅝
70	Atchison ...	82⅞	82½	82⅞	480	Pierce-Arrow	21	19½	21
505	A, G & W I.	109⅛	107¼	108⅝	150	Pierce Oil...	11⅜	11⅛	11⅜
11,600	Bald Loco..	93⅝	90⅝	91⅝	360	People's Gas	40¼	36⅞	37⅝
428	Balt & Ohio.	37⅛	36	36⅛	95	Phila Co....	35	34½	34½
1,085	Beth Stl, B.	50⅝	52⅝	53⅝	170	Pere Marq...	18	17½	17½
290	Bosch Mag..	61⅝	60⅝	61⅝	50	Pitts Coal...	60	60	60
60	Bklyn R T..	10	10	10	60	P & W R R.	32¼	31½	32¼
50	Butte & Sup	10	10	10	70	Pres Stl Car	82	80½	80½
140	Butte C & Z.	5¼	5	5	20	Punta Al Su	50⅝	50⅝	50⅝
50	Caddo Oil...	14⅛	14⅛	14⅛	150	Pure Oil ...	33⅞	33¼	33⅝
80	Cal Pet	22¼	21⅛	22¼	10	Ray Con Cp.	11⅞	11⅞	11⅞
260	Can Pac ...	115¼	113	113	5,765	Reading ...	89⅞	87	87¼
10	CerrodPCop.	25⅞	25½	25½	110	Do 2d pf..	59⅝	59⅝	59⅝
740	Cent Leath..	38⅛	37⅞	38⅛	470	Replogle Stl.	71½	71½	71½
570	Chandler M.	75⅛	73	74⅛	420	Repub I & S	66½	65½	66¼
80	Ches & Ohio	62⅞	61⅞	61⅞	280	Royal Dutch	65	62⅞	64¼
10	Chi & Gt W.	7⅛	7⅛	7⅛	1,900	Sinclair Oil.	25¼	24⅝	25
440	C, M & St P	30⅝	30¼	30¼	3,960	So Pacific...	101⅝	99⅝	99⅝
130	Do pf......	49	48½	49	310	Do rights..	23	22⅝	23
10	Chi & N W.	72⅜	72⅜	72⅜	960	So Railway..	23	21⅞	22
70	Chi Pn Tool.	67⅛	67⅛	67⅛	930	Strom Carb.	32¼	29¼	31¼
90	Chi. R I & P	29	28⅛	29⅛	1,030	Studebaker..	44	41⅞	42⅞
40	Chino Cop..	18⅝	18⅝	18⅝	40	Stew Warn..	27⅞	27⅞	27⅞
310	Coca-Cola ..	22	21¼	21¼	395	Sears, Roeb.	101⅝	100½	100⅝
780	Col Grapho..	13¼	12½	12½	80	St L S W pf	37⅞	37⅞	37⅞
200	ConIntCalM.	7⅛	7⅛	7⅛	10	Seab Air L.	6⅝	6⅝	6⅝
40	Con Gas ...	79⅝	79⅛	79⅛	10	Do pf......	11⅝	11⅝	11⅝
90	Cont Candy.	5⅝	5¼	5¼	105	Sub Boat...	9⅝	9½	9½
4,620	Corn Prod..	68⅛	65⅞	65⅞	40	Tenn Copper	7⅝	7⅝	7⅝
30	Cosden & Co	31¼	30⅝	30⅝	1,760	Texas Co....	49⅞	48	48⅞
2,940	Crucible Stl.	90⅛	88⅛	89⅛	290	Texas & Pac	19¾	18⅝	19½
80	Cuba Cane S	22⅛	22⅛	22⅛	1,920	T P C & O..	37⅝	34	36
470	Erie	14	13½	13½	880	Tob Prod....	52⅞	51	51
120	Erie 1st pf..	20⅞	20⅛	20⅝	510	Transcon Oil	9	8⅞	8⅞
390	FamousPlay.	53⅝	52⅝	52⅝	143	Union Oil....	21	21	21
380	Fisk T & R.	11⅛	10½	11	150	Union Pac..	117⅛	117⅛	117⅛
250	Gas, W & W	2⅝	2	2¼	80	Un Fruit....	198⅛	197⅞	197⅞
40	Gen Cig S..	55⅝	55⅝	55⅝	945	Un Retail St	56½	53⅝	55
1	Gen Elec....	119	119	119	30	U S C I P.	12½	12½	12½
3,698	Gen Motors..	15⅛	14⅝	15	420	Un Food Pr	21	20	20⅜
40	Goodrich R..	40⅝	40⅝	40⅝	65	U Ry Inv pf	20⅝	20	20
190	Gt Nor pf....	78	77¼	77¼	90	U S Ind Al.	67⅝	66½	67½
20	Gt Nor Ore.	27⅝	25⅝	25⅝	1,510	U S Rubber.	66	64⅞	66
30	Houston Oil.	82¼	81⅜	82¼	14,670	U S Steel...	80⅝	79⅝	80¼
30	Hupp M Car	10¼	10¼	10¼	40	Utah Copper	50⅝	50⅝	50⅝
190	Insp Cop ...	32	31½	32	50	U S S & R.	32¼	32¼	32¼
130	IntAg&Chpf.	47¼	47¼	47¼	1,820	Vanadium ..	41	39¾	40¼
90	Int M M.....	14¼	13	13⅝	60	Vivaudou ...	9	9	9
470	Do pf......	52⅞	50¼	51⅞	70	Va-Car Ch...	36½	34	34
420	Int Nickel....	14	13½	13½	30	Wabash	8¼	8¼	8¼
1,650	Island Oil...	5¼	5	5	80	Do pf A...	22⅞	22½	22⅞
510	Invincible O.	22⅝	22¼	22⅝	310	White Oil...	16½	16½	16¼
340	Int Paper....	49¼	47½	49¼	20	Wilson Beef.	40	40	40
470	Inter-Con....	3⅞	3¼	3⅝	20	Western Md.	11¼	11¼	11¼
400	Do pf......	9¼	8⅞	9	320	Westing El..	41⅞	41⅜	41⅜
80	Kan City So	19⅝	19¼	19¼	715	Willys-Over..	6	5⅝	5⅝
190	Kelly-S Tire.	38⅝	38	38	340	Wh & L E.	10	9⅝	9⅝
95	Kenne Cop..	17⅝	17⅝	17⅝	965	White Mot..	34	30⅞	34
190	Lack Steel..	53⅝	53¼	53¼	10	Worth Pump	45	45	45
250	Lehigh Val..	51⅝	51¼	51½					

NEW YORK CITY BONDS

	Yesterday. Bid.	Ask.	Wed's-day. Bid.		Yesterday. Bid.	Ask.	Wed's-day. Bid.
4½s July, 1967	91¼	92¼	91¼	3½s Nov., 1954	73	75¼	74
4½s June, 1965	91¼	92¼	91¼	3½s Nov., 1955	73	75¼	74½
4½s Mar., 1963	91½	92¼	91¼	The following are quoted on a percentage basis:			
4½s Nov., 1957	91¼	92¼	91½	4¼s 1924-1932	5.25	4.80	5.25
4½s May, 1957	91¼	92¼	91½	4¼s 1921-1923	5.50	4.90	5.50
4½s Apr., 1966	86½	87½	86½	4¼s 1924-1931	5.25	4.80	5.25
4½s Mar., 1964	86½	87½	86½	4¼s 1921-1923	5.50	4.90	5.50
4½s Mar., 1962	86½	87½	86½	3¾s 1940-8949	5.25	4.95	5.15
4½s Sept., 1960	86½	87½	86½	3½s 1931-1939	5.30	4.95	5.30
4½s Mar., 1960-30	86½	87½	86½	3½s 1950-1953	..	5.15	4.95
4s May, 1959	82	83½	82	3½s 1924-1930	5.40	5.00	5.40
4s Nov., 1958	82	83½	82	3½s 1921-1923	6.50	5.50	6.50
4s May, 1957	82	83½	82	3s 1940-1953	5.30	4.90	5.30
4s Nov., 1956	81½	83½	81½	3s 1926-1930	5.50	4.90	5.50
4s Nov., 1955	81½	83½	81½	3s 1921-1925	6.25	5.25	6.25
4s Nov., 1936	86	89	86				
3½s May, 1954	73	75½	74				

OUT-OF-TOWN EXCHANGES

BALTIMORE.

Stocks.

Sales.		High.	Low.	Last.	Sales.		High.	Low.	Last.
200	Cen Teresa S	3½	3½	3½	10	Cit Nat Bk.	40	40	40
45	Do pf......	6	6	6	150	Davison Ch.	30⅝	30	30¼
1,300	Celestine ...	95	90	90	54	Md Casualty	76	75	75
51	Cons Power.	92	91¼	91¼	10	Mt V Mills..	20	20	20
350	Cosden pf...	3⅞	3⅝	3⅝	20	Pa W Sup..	81½	81½	81½

Bonds.

Sales.		High.	Low.	Last.	Sales.		High.	Low.	Last.
$4,000	Chi Rys 5s..	60	60	60	$1,000	Cosden 6s...	91⅝	91⅝	91⅝
2,000	Con P 4½s..	72½	72½	72½	10,000	Pa W P 5s..	80½	80	80½
3,000	Do 6s......	93½	93½	93½	11,000	Un Rys 4s..	63	62½	62½
1,000	Do 7s......	97⅝	97⅝	97⅝	2,000	Do inc.....	44	44	44

BOSTON.

Mining.

Sales.		High.	Low.	Last.	Sales.		High.	Low.	Last.
38	Ahmeek	46⅝	46½	46⅝	50	Mohawk	44½	44½	44½
20	Allouez	19¼	19	19¼	360	NewCornelia	15	15	15
100	ArcadianCon	2⅝	2⅝	2⅝	130	New Riv pf..	83⅝	83½	83½
120	Anaconda ...	38⅝	38½	38½	290	Nipissing ...	7⅝	7⅝	7½
255	Ariz Com'l..	7	6½	7	1,025	North Butte.	10⅛	10	10⅛
2,145	Bigheart ...	5⅝	5⅛	5⅝	70	Old Domin..	16	15⅞	15⅞
625	Calu & Ariz.	46	45	45	165	Osceola	23	23	23
92	Calu & Hec..	213	211	211	100	Pond Creek..	13	13	13
210	Carson	13	12⅞	13	45	Quincy	36⅝	36	36⅝
50	Chile	9⅝	8⅝	8⅞	1,055	Shannon	83	75	81
1,020	Cop Range..	27¼	27	27¼	135	St Mary's Ld	30¼	30	30
150	Davis-Daly..	5⅞	5⅝	5⅝	50	Superior Cop	3	3	3
280	East Butte..	7⅝	7½	7½	640	Super & Bos.	1⅝	1½	1½
215	Helvetia	1⅜	1 1-16	1 1-16	100	Tuolumne ..	35	35	35
245	Island Creek	51	51	51	805	U S Smelt..	32⅝	32	32
40	Do pf	76½	76	76	106	Do pf	41	40½	41
530	Isle Royale..	18⅝	17⅞	17⅞	278	Utah Apex..	3¼	3	3
50	Lake Copper	2¼	2¼	2¼	320	Utah Con ..	3½	3¼	3⅜
20	Mass Con ..	2½	2½	2½	5,125	Utah Metals.	99	78	85
545	Mayflow-O C	4⅛	3⅞	4⅛	300	Victoria	1⅝	1	1

Railroads.

Sales.		High.	Low.	Last.	Sales.		High.	Low.	Last.
190	Bos & Alb...	123½	122½	122½	10	Northern NH	78	78	78
115	Bos Elev ...	62⅝	62½	62½	715	N Y, N H&H	19⅝	18½	19
185	Bos & Me....	21	20½	20½	40	W End pf..	50	50	50
401	Me Central..	37½	35	36					

Miscellaneous.

Sales.		High.	Low.	Last.	Sales.		High.	Low.	Last.
150	Am Agr Ch..	76½	73	73	710	Int'l Prod ..	8	7½	8
50	Do pf	80½	79½	79½	810	Island Oil ..	5	5	5
1,250	Am Oil	25	18	20	150	J T Connor..	12¼	12¼	12½
147	Amoskeag ..	72	71	71	45	Libby	12½	12	12
260	Do pf	72	70	70	30	Loews	12	12	12
1,450	AmPneuServ	2	1⅝	1⅝	10	Mass Gas ..	80	80	80
10	Do pf	8½	8½	8½	182	Do pf	59½	59	59
4,257	Am Sugar ..	91⅛	89⅝	90	50	McElw 1st pf	90	90	90
148	Do pf	102	101½	101⅝	115	Mex Inv	25¼	25	25¼
810	Am Tel	98⅞	98⅝	98⅞	674	Nat Leather	8⅝	8¼	8¼
75	Am Woolen..	70½	70	70½	55	New Eng Tel	97	96½	97
129	Do pf	93⅝	93	93½	22	Ohio Body ..	10⅝	10⅛	10⅛
100	Anglo-Am ..	10	10	10	55	Orpheum ...	26⅝	26⅝	26⅝
150	Atlas Tack..	19⅝	18½	18½	60	Pac Mills ...	148	148	148
25	Art Metal ..	12	12	12	122	Parish	17½	15	15⅝
20	BeaconChoco	4½	4½	4½	25	Punta Sugar	50½	50½	50½
300	Bos-Mex Pet	75	75	75	73	Pullman	102½	102	102
50	Eastern Mfg	24½	24	24	1,045	Simms Mag.	7	6½	6⅝
15	Eastern SS..	17	17	17	320	Swift	105	104	104
50	Do pf	70½	70½	70½	335	Do Int'l ..	26	26	26
128	Edison	157½	155	155	78	Un Fruit ...	200	198⅝	198⅝
960	Elder	16½	16	16½	3,285	Un Shoe	34	33	33½
20	Fairbanks...	45	45	45	160	Do pf	24	23½	23½
230	Gen Elec ...	120½	118½	118½	1,680	Ventura	17	16¼	16¼
140	Gorton	10	10	10	140	Waldorf ...	17⅝	17½	17⅝
2,710	Gray	12	11	11¼	110	Waltham ...	16	15	15
5	Int'lCement	23	22	22	216	Walworth ..	15	14½	15

Bonds.

Sales.		High.	Low.	Last.	Sales.		High.	Low.	Last.
$3,000	Am Tel 4½s.	80	80	80	$1,000	N E Tel 5s.	80	80	80
5,000	Chile 6s	66	66	66	1,000	PondCreek6s	96	96	96
5,000	C J & S 5s..	78	77	77	12,000	Swift 5s ...	82	81⅞	82
2,000	MissRivP 5s.	75¼	75¼	75¼	1,000	West Tel 5s.	78	78	78

CHICAGO.

Stocks.

Sales.		High.	Low.	Last.	Sales.		High.	Low.	Last.
2,700	Arm Leather	13¼	13	13	2,000	Mont Ward..	16	15¼	15¼
280	Do pf......	92⅝	92⅝	92⅝	1,000	Mitchell Mot	5⅝	5	5
1,400	Armour pf..	88	87	87½	2,000	Nat Leather	8¼	8¼	8¼
25	Booth Fish...	4	4	4	50	Pick	23½	23½	23½
400	Do pf......	25¼	25	25	700	PigglyWiggly	13	12	12½
185	Beaverb'd pf	68	68	68	25	Pub Serv pf.	83	83	83
1,100	Briscoe Mot.	9¼	9	9¼	25	People's Gas	39	39	39
300	Case	6½	6½	6½	80	Qua Oats pf.	87	87	87
860	CC& CRys pf.	5¼	5	5	1,100	Reo Motors..	21	20⅝	20⅝
260	Cudahy	61⅝	60	60	2,700	Sears, Roeb.	102	99⅞	101
575	Com Edison.	102	101¼	102	400	Shaw	64	63	63¼
500	Cont Motors.	6⅝	6¼	6¼	1,100	Stew Warn..	28	27¼	27½
25	Dia Match..	99	99	99	1,200	Swift Inter..	26¼	26	26¼
100	Elder	15	15	15	1,100	Swift & Co.	104½	103⅝	104¼
1,300	Emer Brant.	7¼	7	7¼	800	Thompson ..	23⅛	23	23⅛
1,100	Gt L D & D	65	64	64	100	Temtor pf...	34	33	33
75	Hart S & M	65	65	65	6,500	Un Carbide.	50¼	49¼	49⅝
175	Hupp Motors	10¼	10¼	10¼	1,300	Un Iron Wks	13½	12⅝	13⅛
50	Ill Brick....	64	64	64	600	Wahl	41	40	41
1,200	Lib, McN&L..	12⅝	12	12¼	200	West Knit..	9⅝	9½	9½
50	Lindsay Lt.	6¼	6¼	6¼	40	Wrigley	71	71	71

Bonds.

Sales.		High.	Low.	Last.	Sales.		High.	Low.	Last.
$25,000	C C R 1st 5s	61	61	61	$1,000	C Ed 1st 5s.	80	80	80
16,000	CRys, SerB5s	30	30	30	5,000	Mutual Fuel Gas 1st 5s.	61	61	61
10,000	Do adj in4s	10¼	10	10¼					

DETROIT.

Stocks.

Sales.		High.	Low.	Last.	Sales.		High.	Low.	Last.
2,900	Cont Motor..	6⅝	6¼	6¼	2,550	Pack Motor..	11½	11¼	11¼
110	Det Edison.	96⅝	96	96½	40	Do pf....	75	75	75
200	Ford	230	228	230	190	Paige	17	17	17
2,600	Lincoln	20⅜	20	20⅜	25	Parke Davis	100¼	100¼	100¼
2,900	Mich Sugar..	9⅛	8⅝	8⅝	3,700	Reo Motor...	21	20⅜	20⅜
					600	Timken	28⅜	28	28

PHILADELPHIA.

Stocks.

Sales.		High.	Low.	Last.	Sales.		High.	Low.	Last.
15	Am Gas	29⅝	29	29	170	Pa Salt Mfg	66	65½	66
100	Alliance Ins.	19	18⅞	19	360	Phila Elec...	22¼	22	22
216	Am Stores...	49⅝	49	49⅝	88	Do pf......	27¼	27	27
150	Cons Tr, N J	36	36	36	102	Phila Ins W	51½	51½	51½
143	Elec Storage	102¼	100¼	102	112	Phila Trac..	50¼	50	50
125	Ins Co, N A.	29¼	29	29	550	Tono Bel....	1½	1 7-16	1½
20	KeystoneTel.	8½	8½	8½	5,000	Tono Min....	1 3-16	1 3-16	1 3-16
251	Do pf......	29⅝	29⅝	29⅝	3,335	Un Gas Imp	28⅝	28¼	28½
770	Lake Sup Cp	8⅝	8½	8½	50	Do pf......	50	50	50
91	Lehigh Nav.	72⅜	72½	72½	982	Union Trac..	32	31⅜	31½
940	Phila R T...	16	15½	16	20	Warwick I..	8	8	8

Bonds.

Sales.		High.	Low.	Last.	Sales.		High.	Low.	Last.
$1,000	Am G & E5s	70	70	70	$2,000	PhilaEl1st5s	82	82	82
17,000	Elec&Peo4s.	54	53¼	54	1,000	Phil,W&B4s.	98	98	98
5,000	L S Cp inc.	44	44	44	3,000	Welsbach 5s	93	93	93
5,000	PhilaCocon5s	77	77	77					

PITTSBURGH.

Stocks.

Sales.		High.	Low.	Last.	Sales.		High.	Low.	Last.
45	Am W G M.	114	114	114	50	Ohio Fu Oil.	20¼	20¼	20¼
915	Arkan Gas..	8⅝	8¼	8⅝	200	Okla Gas....	28⅝	28⅝	28⅝
200	Carbo-Hydro.	1	1	1	270	Pitt Brew pf	6	6	6
20	Do pf.....	3¼	3¼	3¼	5,000	Pitts Jerome	3	3	3
50	Colum Gas..	55½	55½	55½	11	Pitts O & G	11	11	11
1,170	Guffey-Gill..	26¼	25⅞	26¼	70	Pitts Pl Gl..	143½	143	143
20	Ind Brew....	1¼	1¼	1¼	100	Transcon Oil	8⅝	8⅛	8½
5,770	Kay Co Gas	1⅜	1¼	1⅜	250	U S Steel....	80⅝	80⅜	80⅜
120	Lone Star G	28	25	25	20	Un Gas.....	120½	120	120½
6,875	Mariand	3	2⅝	2⅞	120	West Air B	95⅛	94⅝	95
100	Mfrs L & H.	52	51	51	290	Westing El..	42	42	42
615	Nat Fprf pf.	11	11	11					

J. K. Rice, Jr. & Co. Will Buy

50 Amer. Cigar Com. & Pfd.
75 American Chicle Common
150 Air Reduction
25 Aluminum Co. of America
50 Atlas Portland Cement Pfd.
50 Amer. Machine & Foundry
100 Amer. Cyanamid Com.
20 Bankers Trust
10 Bank of New York
25 Colorado Fuel & Iron Pfd.
100 Cinn-Northern R. R.
500 E. W. Bliss Common
100 Continental Insurance
25 Ingersoll-Rand Com. & Pfd.
100 Jas. Butler Preferred
50 Midland Securities
50 Niles-Bement-Pond Com.
50 Old Dominion Steamship
50 Lima Locomotive Common
100 Mohawk Valley Co.
25M Peoples R. R. 5s
500 Pyrene Manufacturing
50 Royal Baking Pow. Com. & Pfd.
5M Old Dominion S. S. 5s
50 Realty Associates
25 Title Guarantee & Trust
100 Ward Baking Com. & Pfd.
50 United Theatre Equip. Pfd.
25 Singer Manufacturing

J.K.Rice, Jr. & Co.
Phones 4000 to 4010 John. 36 Wall St., N. Y.

Adams Express 4s, 1947
Erie Electric Motor 5s, 1941
Southern Utilities 6s, 1933

FREDERIC H. HATCH & CO.
74 Bway NY — ESTABLISHED 1888 — Tel. Rector 6340
WIRE CONNECTIONS
BOSTON, CHICAGO, PHILA., MONTREAL, PITTSBURGH

Chi. & East. Ill. 5s, 1937
Guaranty Trust Co. Ctfs.
Wolff & Stanley
Tel. Rector 2920. 72 Trinity Pl

Offerings Wanted
American Cigar
Preferred Stock
BEVERLEY BOGERT & CO.
25 Broad St., N. Y. Tel. Broad 3317

FINANCIAL NOTICES.

PROVINCE OF BUENOS AIRES
SIX PER CENT.
TEN-YEAR GOLD BONDS, 1926.

Notice is hereby given that pursuant to the terms of the General Bond of the Government of the Province of Buenos Aires a DRAWING was held on the 18th day of November, 1920, at the Head Office of the London County Westminster and Parr's Bank, Limited, 41, Lothbury, London, E. C., and 342 BONDS of the above Loan were duly DRAWN by lot for REDEMPTION at PAR on the 14th day of December next.

9 Bonds at $50 each, Letter A—Nos.
13 62 73 81 118 121 134 146 and 164.

9 Bonds at $500 each, Letter B—Nos.
204 211 212 223 298 309 312 349 and 372

305 Bonds at $1000 each, Letter C—Nos.

406	512	517	522	529	547	621	624
629	633	773	774	782	783	825	839
854	909	923	932	963	977	984	989
996	1008	1022	1041	1062	1067	1069	1085
1113	1125	1131	1136	1164	1170	1183	1208
1217	1225	1236	1245	1270	1271	1286	1287
1290	1292	1302	1341	1354	1367	1368	1393
1445	1489	1508	1510	1524	1527	1528	1540
1566	1605	1621	1640	1659	1686	1699	1704
1732	1807	1821	1892	1903	1911	1912	1950
1965	2048	2075	2147	2154	2166	2184	2188
2203	2247	2255	2278	2282	2284	2339	2346
2362	2432	2492	2520	2569	2571	2579	2588
2629	2630	2633	2655	2701	2711	2722	2724
2745	2767	2784	2804	2815	2817	2820	2839
2840	2841	2877	2887	2898	2899	2918	2921
2947	2968	2983	2990	3013	3022	3042	3045
3072	3096	3129	3169	3172	3183	3187	3196
3224	3288	3294	3301	3322	3352	3389	3395
3478	3486	3487	3493	3528	3529	3545	3587
3610	3634	3638	3708	3709	3743	3761	3769
3773	3791	3802	3811	3818	3831	3835	3864
3869	3884	3920	3955	3972	3983	3988	4050
4060	4071	4086	4095	4136	4158	4181	4190
4192	4233	4240	4242	4265	4292	4295	4302
4322	4360	4391	4394	4415	4426	4439	4443
4463	4469	4495	4496	4516	4529	4537	4634
4636	4693	4709	4710	4769	4772	4798	4831
4837	4866	4894	4908	4947	4948	4964	4973
4986	4992	4994	4998	5119	5154	5163	5243
5256	5284	5304	5306	5313	5320	5351	5379
5423	5454	5466	5502	5504	5508	5512	5520
5534	5540	5545	5555	5562	5579	5582	5600
5604	5643	5644	5681	5707	5708	5729	5773
5775	5782	5788	5838	5904	5912	5917	5919
5944	5990	5998	6011	6012	6017	6035	6040
6075	6139	6184	6186	6188	6253	6284	6312
6342	6345	6384	6427	6437	6458	6475	6476

and 6505.

19 Bonds at $5000 each, Letter D—Nos.

6617	6664	6676	6690	6700	6729	6734	6757
6777	6793	6800	6808	6830	6871	6873	6917
6935	6955	and 6967.					

London, 18th November, 1920.
[Signed] ROBERT H. J. COMERFORD, Notary Public.

SPANISH-AMERICAN IRON COMPANY FIRST MORTGAGE 20-YEAR SINKING FUND 6% GOLD BONDS, DUE 1927.

Pursuant to terms of Mortgage dated July 1, 1907, $93,000 of said bonds, as follows, have been drawn for redemption by Sinking Fund at par and interest as of January 1, 1921, when all interest thereon will cease, viz.:

27	671	1386	2283	3125	4173
87	672	1418	2358	3126	4294
60	815	1533	2367	3251	4386
108	885	1559	2370	3267	4405
123	913	1630	2390	3327	4452
139	917	1662	2440	3330	4498
141	943	1664	2445	3404	4519
201	1102	1821	2489	3538	4538
265	1112	1846	2493	3815	4550
268	1207	2017	2513	3854	4578
476	1231	2037	2552	3912	4580
483	1276	2109	2562	3917	4605
552	1277	2158	2787	3986	4804
566	1289	2198	2840	4017	4823
653	1323	2222	3074	4082	4860
664	1370	2228			

Above bonds with all unmatured coupons attached, should be presented for payment at office of Trustee on or after January 1, 1921. The following bond remains unpaid: Called for July 1, 1920, 601.

GIRARD TRUST COMPANY, Trustee.
GEORGE H. STUART 3d, Treasurer.
Philadelphia, Pa., December 1, 1920.

TO THE HOLDERS OF FIRST MORTGAGE 5% GOLD BONDS OF GREAT NORTHERN POWER COMPANY, DUE FEBRUARY 1ST, 1935.

The undersigned, successor to Knickerbocker Trust Company, Trustee under the mortgage given to secure the above described issue of bonds, will receive for account of the Sinking Fund offers of bonds of said issue to an amount sufficient to exhaust the sum of One hundred and six thousand, three hundred sixty-two dollars and sixty-eight cents ($106,362.68).

Sealed offers of said bonds may be sent to COLUMBIA TRUST COMPANY, TRUST DEPARTMENT, 60 BROADWAY, NEW YORK CITY, on or before December 14, 1920, at twelve o'clock noon. Bonds accepted are payable on or before December 15, 1920. The right is reserved by the undersigned to reject any and all offers.

COLUMBIA TRUST COMPANY, Successor-Trustee.
By GEORGE E. WARREN, Vice-President.
Dated, New York, December 1, 1920.

The Chatham & Phenix National Bank of the City of New York.

A quarterly dividend of $4.00 per share upon the capital stock has this day been declared by the Board of Directors, payable January 3rd, 1921, to shareholders of record at the close of business December 17th, 1920. Transfer books will be closed at 3 P. M. December 17th, 1920, and open at 10 A. M. January 3rd, 1921.

B. L. HASKINS, Vice President and Cashier.
New York, December 9th, 1920.

THE WASHINGTON WATER POWER COMPANY OF SPOKANE, WASHINGTON
First Refunding Mortgage 5% Bonds of 1909 Due 1939.

The Trustee has $29,916.34 to invest for the quarterly purchase of bonds for the Sinking Fund, and will receive offers of bonds up to noon, Wednesday, December 15, 1920. Proposals should be directed as follows: "Proposals to Sinking Fund of the Washington Water Power Company, The Farmers' Loan and Trust Company, 16-22 William Street, New York, N. Y." Circulars giving details may be had on application.

THE FARMERS' LOAN AND TRUST COMPANY, Trustee.
By EDWIN S. MARSTON, President.
New York, N. Y. December 1, 1920.

SAVINGS BANKS.

EMIGRANT INDUSTRIAL SAVINGS BANK
51 CHAMBERS STREET, NEW YORK

The Board of Trustees has declared a Semi-Annual Dividend at the rate of

Four Per Cent. Per Annum

ON ALL DEPOSITS ENTITLED THERETO. DEPOSITS MADE ON OR BEFORE JAN. 10TH, 1921, WILL DRAW INTEREST FROM JAN. 1ST, 1921.

INTEREST PAID ON DEPOSITS FROM
$5 to $5,000

JOHN S. DALY, Comptroller. JOHN J. PULLEYN, President.

ASSETS $210,000,000

FINANCIAL NOTICES.

NOTICE OF REDEMPTION.
THE CAMBRIA FUEL COMPANY.
Purchase Money Mortgage Six Per Cent. Fifteen Year Gold Bonds Due 1925.

Holders of bonds of the above issue are hereby notified that the undersigned Company has called for redemption on January 1, 1921, at principal and accrued interest bonds bearing Serial Numbers:—230, 288, 289, 366, 367, 368, 376, 377, 378, 382, 383, 389, 390, 391, 395, 523, 628, 629, 632, 637, 641, 643, 658, 753, 754, 755, 764, 765, 767, 768, 771, 852, 858, 859, 870, 872, 873, 876, 878, 932, 933, 934, 937, 939, 940, 944, 948, 950, 951, 952, 954, 962, 968, 970, 973, 974,—and upon such date, from the proceeds of the Mortgage redemption fund provided with respect to said issue, the bonds bearing such Serial Numbers will become so due and payable at the office of Bankers Trust Company, Trustee, 16 Wall Street, New York City, upon surrender thereof, together with January 1, 1921, and all unmatured coupons. Thereafter interest will cease to accrue thereon. Federal Income Tax Ownership certificates for the amount of accrued interest must accompany such bonds when presented for redemption.

THE CAMBRIA FUEL COMPANY.
By LEWIS T. WOLLE, President.
Dated, December 3, 1920.

MEETINGS AND ELECTIONS.

THE NATIONAL PARK BANK of New York.
New York, December 9, 1920.

To the Shareholders of The National Park Bank of New York:

You are hereby notified that the Annual Meeting of the Shareholders of The National Park Bank of New York has been duly called, to be held at its Banking House, No. 214 Broadway, New York City, on Tuesday, January 11th, 1921, at 12 o'clock noon, for the purpose of electing Directors for the ensuing year and to consider and act on an amendment to the Articles of Association so as to authorize a total capital of $10,000,000, and upon a proposition to increase the Capital Stock of the bank by the amount of $2,500,000, and to transact such other business as may properly come before the meeting.

The Transfer Books will be closed at 12 o'clock noon on January 8th, 1921, and will remain closed until January 12th, 1921.

By order of the Board of Directors.
ERNEST V. CONNOLLY, Cashier.

SCHLOSSER & BRAND HOLDING CORPORATION,
30 Church Street, New York City.

To the Stockholders of the SCHLOSSER & BRAND HOLDING CORPORATION.

Notice is hereby given that, pursuant to resolutions of the Board of Directors, a special meeting of the stockholders of the said corporation will be held at the office of the company, No. 30 Church Street, Room 429, Borough of Manhattan, City of New York, on Monday, December 27th, 1920, at three o'clock in the afternoon, for the purpose of voting upon a proposition for immediate dissolution in accordance with the requirements of the General Corporation Law.

Dated, Borough of Manhattan, City of New York, Dec. 3, 1920.
JOSEPH G. ABRAMSON, Secretary.

NATIONAL BANK OF COMMERCE IN NEW YORK
New York, December 9, 1920.

Notice is hereby given that the annual meeting of the shareholders of the National Bank of Commerce in New York for the election of directors to serve during the ensuing year will be held at its banking house, 31 Nassau Street, New York City, on Tuesday, January 11, 1921, at 12 o'clock noon. The polls will be open from 12 o'clock to 1 P. M.

H. C. STEVENS, Second Vice President.

NOTICE OF SPECIAL MEETING.

Notice is herby given that a Special Meeting of the Stockholders of The Regan Safety Devices Company, Inc., will be held at the offices of the Corporation, 140 West 42nd Street, on Monday, December 20th, 1920, at eleven A. M., for the purpose of electing a Director and increasing the stock issue and to act upon any other matters that may come before said meeting.

JAMES B. REGAN, JR., Secretary.
December 6th, 1920.

NOTICE OF ANNUAL MEETING
THE CHASE NATIONAL BANK OF THE CITY OF NEW YORK.

The annual meeting of the stockholders of this Bank for the election of Directors, to consider amending the Articles of Association so as to increase the authorized number of Directors, and to act upon any other matters which may be brought before the meeting, will be held at the banking house, No. 57 Broadway, on Tuesday, January 11th, 1921, between the hours of 12 M. and 1 P. M.

WILLIAM P. HOLLY, Cashier.

TAKE NOTICE THAT THE ANNUAL meeting of the stockholders of THE HENRY ELIAS BREWING COMPANY, for the election of (5) Directors for the year 1921 and for the transaction of such other business as may properly come before the meeting, will be held at the office of the company, 403 East 54th St., in the Borough of Manhattan, City of New York, on the 17th day of January, 1921, at 4 P. M. The transfer books will be closed on the 23d day of December, 1920, at 6 P. M., and will remain closed until the 18th day of January, 1921. GEORGE H. ELIAS, Secretary.

THE SEABOARD NATIONAL BANK OF THE CITY OF NEW YORK
New York, December 10, 1920.

The Annual Meeting of the Shareholders of this bank for the election of Directors will be held at the banking rooms, No. 18 Broadway, on Tuesday, January 11, 1921, from 12 M. to 1 P. M.

C. H. MARFIELD, Cashier.

Notice is hereby given that a Special Meeting of the Stockholders of the Carlisle Cord Tire Company, Inc., will be held at the office of Griesen & Schrenk, 25 Broad Street, New York, N. Y., on the 16th day of December, 1920, at 2:30 o'clock P. M., for the purpose of voting upon a proposition that the corporation be dissolved forthwith and for the transaction of such other business as may properly come before said meeting.

Dated, New York, Nov. 17, 1920.
OTTO v. SCHRENK. Secretary.

DIVIDENDS.

CHICAGO, INDIANAPOLIS & LOUISVILLE RAILWAY COMPANY.
New York, December 9, 1920.

A semi-annual dividend of two per cent. (2%) on the Preferred Stock of Chicago, Indianapolis and Louisville Railway Company has today been declared, payable December 30, 1920, at the office of Messrs. J. P. Morgan & Co., 23 Wall Street, New York City, to stockholders of record at the close of business December 22, 1920.

C. E. A. McCARTHY, Secretary.

HENDEE MANUFACTURING CO., Springfield, Mass.
PREFERRED CAPITAL STOCK
Dividend No. 29
December 2, 1920.

A dividend of one and three-quarters (1¾%) per cent. on the PREFERRED STOCK of this Company has this day been declared, payable Monday, January 3rd, 1921, to stockholders of record at the close of business on December 20th, 1920. Checks will be mailed.

FRANK J. WESCHLER, Treasurer.

DIVIDENDS AND INTEREST
RAY CONSOLIDATED COPPER COMPANY
25 Broad St., New York, Dec. 3, 1920.

The Board of Directors of the Ray Consolidated Copper Company has this day declared a quarterly distribution of $.25 per share, payable December 31st, 1920, to stockholders of record at the close of business December 18th, 1920.

E. P. SHOVE, Treasurer.

UTAH COPPER COMPANY
25 Broad St., New York, December 3, 1920.

The Board of Directors of Utah Copper Company has this day declared a quarterly distribution of $1.50 per share, payable December 31, 1920, to stockholders of record at the close of business December 18, 1920.

JOHN RIDGWAY, Assistant Treasurer.

AMERICAN CAN CO.

A quarterly dividend of one and three-quarters per cent. has been declared on the Preferred Stock of this Company, payable January 3rd, 1921, to Stockholders of record at the close of business December 16th, 1920. Transfer Books will remain open. Checks mailed.

R. H. ISMON, Secretary and Treasurer.

REIS

ROBERT REIS & CO.,
Dec. 6, 1920.

FIRST PREFERRED DIVIDEND No. 5.

The Board of Directors has today declared a quarterly dividend of One Dollar Seventy-Five Cents ($1.75) per share, payable January 1, 1921, to stockholders of record at the close of business December 15.

Checks will be mailed by COLUMBIA TRUST COMPANY, Dividend Disbursing Agent.

ERNEST KRUSE, Asst. Treasurer.

The American Agricultural Chemical Company

New York, December 9, 1920.

A quarterly dividend of one and one-half per cent. (1½%) on the Preferred Stock of this Company (No. 62) has been declared payable January 15, 1921, to stockholders of record at the close of business on Monday, December 20th, 1920.

A quarterly dividend of two per cent. (2%) on the Common Stock (No. 37) has been declared payable in scrip, convertible into Common Stock at par, on January 15, 1921, to stockholders of record at the close of business on Monday, December 20, 1920.

THOMAS A. DOE, Treasurer.

General American Tank Car Corporation

Quarterly dividend of one and three-quarters per cent (1¾%) has been declared upon the Preferred stock of this Corporation, and the semi-annual dividend of One Dollar and fifty cents ($1.50) per share has been declared on the common stock of this Corporation.

Both dividends payable January 1st, 1921, to stockholders of record December 15th.

WILLIAM J. WOODWARD, Assistant Secretary.

LACKAWANNA STEEL COMPANY.
NOTICE OF DIVIDEND ON COMMON STOCK.

The Board of Directors of Lackawanna Steel Company, at a meeting held November 24th, 1920, declared out of surplus net earnings a quarterly dividend of one and one-half per cent. (1½%) on the outstanding Common Stock of this Company, payable December 31st, 1920, to stockholders of record at the close of business December 10, 1920.

Checks will be mailed.

J. P. HIGGINSON, Treasurer.
November 24, 1920.

Pa-Tex Petroleum Company

December 8th, 1920.

The Board of Directors of the Pa-Tex Petroleum Company have declared the regular quarterly dividend of 2% on the preferred shares, payable January 3rd, 1921, to stockholders of record at the close of business December 31st, 1920.

Checks will be mailed from Company's office.

J. P. HALEY, Secretary and Treasurer.

Cluett, Peabody & Co., Inc.

PREFERRED STOCK DIVIDEND NO. 32.

The Board of Directors has declared a quarterly dividend of One Dollar and Seventy-five Cents per share on the Preferred Stock of the Company, payable January 1, 1921, to stockholders of record at the close of business December 22, 1920. Checks will be mailed by the Columbia Trust Company.

A. GILLESPIE, TREASURER.
Troy, N. Y., December 8, 1920.

Lyons Petroleum Company

Quarterly Dividend

The regular quarterly dividend of 2% has been declared, payable January 1, 1921, to stockholders of record December 15, 1920.

JAS. G. LYONS, President.

KAUFMANN DEPARTMENT STORES, Inc.

Preferred Dividend No. 32

Pittsburgh, Pa., December 8, 1920.

The Directors have this day declared a Dividend of $1.75 per share on the Preferred Stock, payable January 3, 1921, to all holders of record December 20, 1920.

Cheques will be mailed.

ISAAC KAUFMANN, Treasurer.

THE PIERCE-ARROW MOTOR CAR CO.

The Board of Directors has declared the regular quarterly dividend of two per cent. (2%) on the preferred stock of the Company, payable January 1, 1921, to stockholders of record at the close of business December 15, 1920.

E. C. PEARSON, Secretary.

DISSOLUTION NOTICES.

STATE OF NEW YORK, OFFICE OF THE SECRETARY OF STATE, ss:

This certificate, issued in duplicate, hereby certifies that the SPAULDING CHAIN CORPORATION, a domestic stock corporation, has filed in this office on this 6th day of December, 1920, papers for the voluntary dissolution of such corporation under Section 221 of the General Corporation Law, and that it appears therefrom that such corporation has complied with said section in order to be dissolved.

WITNESS my hand and the Seal of Office of the Secretary of State, at the [Seal] City of Albany, this sixth day of December, one thousand nine hundred and twenty.

A. B. PARKER, Deputy Secretary of State.

NOTICE IS HEREBY GIVEN THAT THE partnership lately existing between George D. Robbins and Charles Finder, carrying on business as Robbins & Finder under the style and firm name of "Royal Furnishers" at premises, 46 East 28th St., in the Borough of Manhattan, City of New York, was on the 8th day of December, 1920, dissolved by mutual consent and that the business in the future will be carried on by said Charles Finder alone. CHARLES FINDER.

PROPOSALS.

OFFICE OF THE COMMISSIONERS, District of Columbia, December 3, 1920. Sealed proposals will be received at the Office of the Secretary of the Board of Commissioners, Room 509, District Building, until 2 o'clock P. M., December 17, 1920, for the construction of an eight-room Addition to the Takoma School No. 118, located at Piney Branch Road and Dahlia Street, Takoma Park, D. C. Blank forms of proposal, specifications, plans and all other necessary information may be obtained from the Chief Clerk, Engineer Department, Room 427, District Building, Washington, D. C. A deposit of five dollars will be required from bidders to insure the return of the plans and specifications. J. Thilman Hendrick, Charles W. Kutz, Mabel T. Boardman. Commissioners, D. C.

PROPOSALS FOR DREDGING AND wharf construction. United States Engineer Office, Norfolk, Va. Sealed proposals will be received here until 12 o'clock noon, Jan. 7, 1921, and then opened, for dredging in the Elizabeth River, at Norfolk, Va., and constructing a timber wharf partially surrounding the dredged area. Further information on application.

PROPOSALS FOR STEAM-HEATING SYSTEM. United States Engineer Office, Custom House, Norfolk, Va.—Sealed proposals will be received here until noon, Dec. 29, 1920, and then opened, for furnishing all material and labor for and installing a steam-heating system in office-storehouse building at Fort Story, Va. Further information on application.

PROPOSALS FOR DREDGING—U. S. Engineer Office, Philadelphia, Pa. Sealed proposals will be received here until 12 noon, Dec. 20, 1920, and then opened, for dredging in Delaware River, Phila. Harbor. Further information on application.

BUSINESS WORLD

COMMERCIAL PAPER.

Yesterday ....7¾@8% for the best names
Wednesday ....7¾@8% for the best names
The quotations are for six months' paper.

The Tariff and Exchange.

The suggestion put forward that duties be levied on the basis of pre-war exchange values strikes mill men in the woolen industry as equivalent to a stiff advance in tariff rates. It has been figured out that, in regulating the payment of duties on such a basis, there would be an increase in the total cost of imported woolens, amounting to some 75 per cent. In line with this discussion, it has been pointed out that the exchange fluctuations have a direct bearing on present or prospective tariffs. In woolens and clothing now, the difference in exchange between this country and England practically wipes out the tariff, and an increase in rates might easily result in a further depreciation which would balance the duty advance.

Woolens at Dullest Stage.

Men with long experience in the woolen industry fail to recall a time when the market was in so dull a state as at present. For this very reason, the situation is expected to show some improvement soon. The labor crisis in the clothing trade is not helping the outlook, however, though the mill representatives realize that, if the clothiers are able to secure more advantageous production rates, the industry will be helped. Surplus stocks still hang over the market and, until they are cleared, the trade sees no immediate prospect of relief. The mill operators, however, are cheered by the reports of good holiday buying and, if the consumer strike against prices is ended, they see a restored outlet for their products.

S. L. Feiber Gets Loving Cup.

A silver loving cup was presented yesterday to Samuel L. Feiber, Manager of the Bureau on Contracts of the Silk Association of America, at a luncheon given in his honor at the Hotel Astor. About forty-five members of the bureau were present. The bureau was organized on May 17, of this year and has successfully controlled cancellations in the silk trade. Mr. Feiber, a retired silk merchant, offered his services in a managerial capacity without compensation.

Silk Hosiery Situation.

Jobbers of silk hosiery claim to be offering goods at below what the mills ask for Spring. The wholesalers, it seems, count on lower replacement costs but at the same time believe these cannot be effected unless labor agrees to take less. From a selling standpoint at present, about the only transactions recorded are those where "distress" goods are sold. Even in the case of such merchandise, retail buyers are reported as reluctant operators and hesitate to name real low prices because such offers may be met. The market knows of rebates amounting to over 50 per cent. where manufacturers could see no other way of facilitating the movement of goods. Orders at present are placed in five dozen lots mainly for "filling in" purposes.

Raw Silk More Active.

The local raw silk market is showing a more active spirit and there is noted, in the report of H. L. Gwalter & Co. an increased demand from the mills. Individual transactions, however, are yet limited in size and the business is of a purely hand-to-mouth character. Prices of raw silk are still depressed and showing considerable irregularity, chiefly in consequence of the weakness of certain Japanese holders, who temporarily are underselling the Imperial Syndicate, and because of certain distressed stocks, which continue to make themselves felt as a disturbing factor in the local market. At the same time, the decline of the silver exchange has brought about a further revision of the prices of Shanghai and Canton silks during the last week.

Selling at Retail Openly.

One of the effects of dull business here has been to encourage wholesalers in several trades openly to sell to consumers in competition with the retail stores. Particularly does this appear to be the case with concerns which do not sell goods to the local stores to any extent. Since Thanksgiving a number of signs reading "Postively no goods sold at retail" have disappeared from show windows of wholesalers located on well-traveled thoroughfares. On some of the side streets open bids for consumer trade are made by wholesalers with ground-floor showrooms by means of signs asserting that goods are retailed there at wholesale prices. Even when consumers really do get the goods, at wholesale figures, which is not always—or even often—the case, their business is attractive in a dull period. Not only do they pay cash, but no discounts are given and general selling expenses are eliminated. When business is good, however, consumer customers are regarded as nuisances.

Are Using the Wrong System.

Although, for the most part, holiday business in the retail stores is progressing satisfactorily, signs are becoming visible that the "hold-off" contingent among the shoppers is greater than for several years. This is said to be due largely to the practice of some stores of reducing the prices of their goods—especially of gift merchandise—as the holiday approaches and the possibility of their sale at the original prices decreases. In doing this, it was pointed out yesterday, these stores work strongly against a thing they have been advocating for years—early Christmas shopping. The early shopper under the present system is penalized financially for shopping early. It is asserted that the cure for this is either to adopt some method of giving refunds to early buyers if prices are cut, or not to cut them until after Christmas.

Workers Were Willing to Help.

One of the best-known manufacturing concerns in New England recently announced to its employes that because of the present condition of business and the difficulties of financing, it would be necessary to close the plant for a few weeks. It was also announced that when work was resumed it would be at the wage rates prevailing when the shut-down occurred. A day or two after the announcement was made, a committee of employes came to one of the concern's executives and told him they had raised about $75,000, in cash, which they would be glad to advance on any terms of interest or time of repayment which the concern desired to make. As a counter-proposal, they offered to work two months without payment of wages to tide over the "tight" period, the payment to be made when the situation cleared. Although unable to make use of either offer the executive in question yesterday cited the instance as one of the most unusual examples of co-operation he had ever heard of.

Gray Goods Still Dull.

No really active buying of gray goods took place in this market yesterday, although more attention was given to sheetings than has been the case of late. Deliveries were confined to this month. Five-yard sheetings were sold at 7½ cents, 5.50s at 6¾ cents and 6.15s at 5¾ cents. About the only business of any importance in print-cloths was done in 38½-inch, 64-60s at 7¾ cents. The acceptance of this price by sellers confirmed rumors of the previous day.

Many Men of Many Minds.

Asked yesterday if he had taken any contract business at present prices, one of the prominent factors in the gray goods trade asserted that he had not. To do so, he said, would mean operating at a loss, and that he was not in business for that purpose. Another man, equally as prominent, was later asked the same question. He replied that he had, and added: "There won't be anything in it for the mill, but we have several hundred operatives we must take care of this Winter. If we shut down they would be 'up against it' badly."

No Fire at the Lucca Restaurant.

The fire at 108 West Forty-fourth Street on last Tuesday evening, the alarm for which was turned in by B. A. Rissetto, manager of the Lucca Restaurant at 110 West Forty-fourth Street, was confined to the rear of the neighboring store. The flames did not reach the restaurant.

GARMENT MAKERS MEET.

Cost Accounting and Contract Observance Are Discussed.

The campaign of the International Association of Garment Manufacturers for the standardization of cost accounting methods throughout the entire garment and clothing industry was outlined yesterday at the convention of that organization, taking place at the Waldorf-Astoria, by F. L. Sweetser of the Dutchess Manufacturing Company of Poughkeepsie, who is Chairman of the Uniform Cost Accounting Committee. W. R. Bassett of Miller, Franklin, Bassett & Co., industrial engineers, who is supervising the work of developing uniform cost finding methods, went into the details of the work. The afternoon session of the association was devoted to meetings of the various groups representing manufacturers of similar lines of apparel.

Before the general meeting of the manufacturers, Jacob W. Mack of the Rauh & Mack Shirt Company, Cincinnati, President of the organization, delivered an address emphasizing the need of contract observance by both buyer and seller. Stanley A. Sweet of Sweet, Orr & Co., Chairman of the Board of Directors, foresees a definite improvement in business. He advised cautious preparation for the increased business which may be expected at any time. Arthur Schwab, Director of the Bureau of Factory Practice and Industrial Relations, described the functions of that body and urged the development of its program of cutting down waste and improving efficiency.

Senator Lenroot of Wisconsin will speak before the convention today on "Contracts and Confidence" at a luncheon meeting.

Porto Rico Sugar Mills Start Work.

SAN JUAN, Porto Rico, Dec. 8.—Mills of the South Porto Rico Sugar Company started the 1921 grinding season this week, being the first on the Island of Porto Rico to begin work.

BALANCE AGAINST JAPAN.

Adverse Sum 370,000,000 Yen—November Exports Drop 40,000,000.

WASHINGTON, Dec. 9.—Japan will close 1920 with a balance of trade against her of approximately 370,000,000 yen, the Department of Commerce was informed today by Commercial Attaché Abbott at Tokio.

The department was advised that Japanese exports during November fell off 40,000,000 yen while gold imports increased 7,000,000 yen. Imports amounted to 106,958,000 yen, an increase of 1 per cent. over October.

Figures on Japanese trade for the first eleven months of the year, as compiled by the department, placed exports at 1,860,378,000 yen and imports at 2,226,985,000 yen.

HIS "FRESH" EGGS STORAGE

And Poultry Dealer Pays $100 Fine for Selling Them.

Harry Glasberg, who keeps a poultry market at 1,331 Second Avenue, paid a fine of $100 yesterday for selling cold storage eggs as "fresh eggs directly from the country."

The fine was imposed by Magistrate Alexander Brough in the municipal term of the City Magistrates' Court in the Municipal Building.

Actors to Appear at Press Club.

A midnight frolic, in which a number of theatrical stars are to entertain newspaper men, will be held at the New York Press Club on Saturday night, Dec. 18. The affair is being staged by the Press Club and the Newspaper Men's Benevolent League. Augustus Thomas, the playwright, who was once a newspaper man, will be permitted to make the only set speech of the night. Metropolitan Opera stars and leading actors and actresses have promised to take part.

ARRIVAL OF BUYERS

Arriving Buyers may register in this column by telephoning Bryant 1000.

ATLANTA, Ga.—J. M. High Co.; A. Kahanow, silks, dress goods, trimmings; 120 W. 32d.
BALTIMORE—L. Freudenthal & Son; C. Freudenthal, woolen trimmings; The Annex.
BALTIMORE—Lamm Bros., J. C. Lamm, clothing materials; B. Lamm, representing; 200 5th Av.; McAlpin.
BALTIMORE—Stewart & Co.; Miss A. E. Dischinger, corsets; T. L. Shanahan, men's furnishings; 2 W. 37th.
BINGHAMTON, N. Y.—Fowler, Dick & Walker; R. R. Smith, china, glassware, housefurn. goods; 6 W. 32d.
BOSTON — Chandler & Co.; Miss Weber, dresses; 230 5th Av.
BOSTON—E. T. Slattery Co.; Miss Walsh, waists; 10 E. 32d.
BOSTON—Jay's; J. Abrams, waists, coats, dresses; McAlpin.
BOSTON—R. H. Stearns Co.; A. F. Clark, mdse. manager; 200 5th Av.
BOSTON—Boston Royal Petticoat Co.; L. Aronson, petticoat materials; Breslin.
BOSTON — Massachusetts Pants Co.; S. Cohen, pants materials; Broztell.
BOSTON—Franklin Rubber Co.; W. N. Shelton, raincoat materials; McAlpin.
BOSTON—Jordan-Marsh Co.; C. H. Hurd, women's knit underwear, hosiery; 432 4th Av.
BRISTOL, Tenn.—E. W. King Co.; C. G. King, dry goods; 256 Church.
BUFFALO, N. Y.—Barman Bros. Co.; D. W. Barman, house dress materials; Pennsylvania.
BUFFALO—Wm. Hengerer Co.; Miss Jackson, muslin underwear, negligees; Mrs. E. P. Wright, corsets; 2 W. 37th.
CHARLOTTE, N. C.—Charlotte Merc. Co.; Mr. Efird, dry goods, notions, furn. goods; Pennsylvania.
CHICAGO—Chicago Mercantile Co.; Miss L. Smith, untrimmed hats; 621 B'way.
CHICAGO—Chas. A. Stevens & Bros.; Mrs. B. H. Collins, basement dresses; 40 E. 22d.
CHICAGO—The 12th St. Store; J. H. Mitchell, coats, suits, waists; 25 W. 30th; McAlpin.
CINCINNATI—Mabley & Carew Co.; M. Frank, boys' clothing; The Annex.
CLEVELAND—Miller Cloak Co.; S. Miller, mfrs. cloaks; Flanders.
COLUMBUS, Ga.—Fashion Co.; Miss G. Doyle, ready-to-wear; The Annex.
DETROIT—J. L. Hudson Co.; Miss Mahoney, coats, suits; Miss Conover, assisting; Miss Scollin, suits, assisting; 225 5th Av.
DULUTH, Minn.—Kris & Rose Co.; N. Kris, jobs coats, dresses, waists, suits; Pennsylvania.
DULUTH, Minn.—Marquit's; N. Kris, ready-to-wear, fur coats, waists; Pennsylvania.
FORT WORTH, Texas—Cheney's; Mrs. Cheney, women's Spring ready-to-wear; 1,170 B'way, Room 505.
FORT WORTH, Texas—Smith & Jenkins; G. Tietke, coats, suits, dresses for Spring catalogue; R. Kaiser, waists, petticoats for Spring catalogue; 1,161 B'way, Room 406.
HARTFORD, Conn.—Sage-Allen Co.; G. F. Kuebler, silks, dresses; Miss K. Rice, ribbons; 404 4th Av.
INDIANAPOLIS—Pettis D. G. Co.; Miss McAvoy, notions, druggist sundries; 230 5th Av.
INDIANAPOLIS, Ind.—H. P. Wasson Co.; Miss A. Simon, women's dresses; 116 W. 32d.
LANCASTER, Pa.—United Stores Co.; E. W. Craft, muslin knit underwear, men's work clothing, hosiery; 235 W. 23d St.
LANCASTER, Pa.—United Stores Co., Mail Order Div.; Mr. and Mrs. Scheid, georgette and cotton waists, wash dresses, coats, suits; 115 W. 30th St., 5th floor.
LEXINGTON, Ky.—Wolf, Wile & Co.; D. Wile, women's ready-to-wear, infants' wear, toys; 120 W. 32d.
MARION, Ohio—Frank Bros. & Co.; D. A. Frank, dry goods, carpets; 1,170 B'way; Hermitage.
MINNEAPOLIS — Dayton Co.; Miss Smith, coats, wraps; 225 5th Av.
MINNEAPOLIS—Minneapolis D. G. Co.; A. D. Bernhard, silks, dress goods; 432 4th Av.
NEWARK, N. J.—S. H. Samuels & Bro.; S. H. Samuels, dress goods, silks, furn. goods; Marlborough.
NEW HAVEN, Conn.—The E. Malley Co.; A. H. McKenzie, cottons, wash goods; 105 Grand.
OMAHA, Neb.—Nebraska Clothing Co.; A. Herzberg, ready-to-wear; 1,270 B'way.
OMAHA, Neb.—Byrne & Hammer D. G. Co.; M. A. Roecker, laces, corsets, ribbons; 43 Leonard.
PHILADELPHIA—Lit Bros.; D. J. Lit, silk petticoats; 1,261 B'way.
PHILADELPHIA—Lit Bros.; Miss M. Doyle, waists; 1,261 B'way.
PHILADELPHIA — J. Sporkin & Sons; J. Sporkin, women's suitings; Breslin.
PHILADELPHIA—M. Gross & Co.; M. Gross, women's suitings; 1,182 B'way; Pennsylvania.
PHILADELPHIA — M. Frank & Co.; M. Frank, children's cloakings; 1,182 B'way; Breslin.
PITTSBURGH, Pa.—Frank & Seder; E. Frank, georgette crepe, crepe de chine, tricolette waists, jobs silk underwear, basement; 16 W. 36th St.
PITTSBURGH—Pittsburgh D. G. Co.—W. F. Dalzell, dress goods, ginghams, prints; 43 Leonard.
PITTSBURGH—Rosenbaum Co.; Miss F. Lipsich, dresses; 120 W. 23d.
PORTLAND, Ore. — Weinstein Bros.; A. Weinstein, Spring dresses; 15 E. 26th, Room 1910.
ROCHESTER—B. Forman Co.; Miss Culhane, suits, coats; 225 5th Av.
ROCHESTER, N. Y.—Sibley, Lindsay & Curr; R. W. Butler, laces, women's neckwear, trimmings; 432 4th Av.
SAN ANTONIO, Texas—A. B. Frank Co.; J. B. Donovan, piece goods, silks; J. W. Carrithers, notions; 43 Leonard.
SAN FRANCISCO, Cal.—Frederick Weingarten; A. Weingarten, wholesale fancy goods and novelties; Room 1612, Flatiron Bldg.
SHAMOKIN, Pa.—The Kay Clock Shop.; N. Krefetz, ready-to-wear; 13 W. 31st.
ST. LOUIS—Scruggs-Vandervoort-Barney; P. Helbig, furs; 225 5th Av.
ST. LOUIS—Stix, Baer & Fuller D. G. Co.; M. Steinfeld, furs, coats; 1,407 B'way.
ST. LOUIS—W. Clarkson & Sons Woolen Co.; C. T. Clarkson, dry goods, woolens; The Annex.
ST. PAUL—Field, Schlick & Co.; A. Sudor, white goods, linens; 1,164 Broadway.
WASHINGTON, D. C.—The Palais Royal; C. F. Werner, kid gloves, cape gloves, linen handkerchiefs, men's, women's colored silk umbrellas, leather bags, sport knit stockings, women's, boys' knit underwear; 37 W. 26th.
WINSTON-SALEM, N. C.—B. F. Huntley Furniture Co.; B. F. Huntley, President; Pennsylvania.

BUYERS' WANTS.

Fifteen cents per word each insertion.

BOLIVIAS Wanted—Forstmann, Orlando, black, evora superior, navy; Holden-Leonard, chamoistyn, 5959, 4089, 4649; Saxonia 1012, brown. Drydock 1898.

BLANKETS Wanted—Cotton, staple and plaids; large quantities; cash. Franklin 1774.

CAMISOLES Wanted—Open to buy big quantity, all prices. Call 3-5:30 P. M. Rutkin, 1,182 Broadway.

CANTON CREPE AND TAFFETA Wanted—Good quality at a price. Drezwell Co., 14 East 32d.

CANTON CREPE Wanted—Quantity. M. Kirschner & Sons, 16 East 33d.

CANTON CREPE Wanted—Also taffetas. Agresta & Scimeca, 154 West 31st St.

CANTON CREPE Wanted—In all colors. Call Fedora Costume Co., 15 West 28th St.

CASHMERE Wanted—33 Lorraine cream at a price; will pay cash. Watkins 0980.

CHIFFON VELVET Wanted—Black, brown and taupe, at a price. Wolf Bros., 19 West 21st St.

BUSINESS OPPORTUNITIES

15 cents per word. Two business and one bank reference required from advertisers.

CAPITAL WANTED.

SOUND manufacturing project needs small capital; substantial investor can become officially identified; will bear close investigation; assures exceptional profit. Fort Washington State Products Co., 167 West 71st. Phone 4257 Columbus.

BUSINESS man with $10,000, to take half interest in established manufacturing corporation that shows good returns; references essential. Reply ALSCO, Room 56, 391 Fulton St., Brooklyn, N. Y.

TEXTILE MILL OF HIGHEST STANDING DESIRES TEMPORARY SECURED LOAN OF APPROXIMATELY $50,000. Y 2103 TIMES ANNEX.

HAVE $5,000 and services to invest in a going, paying business; auto line preferred. F 669 Times Downtown.

YOUNG MAN can invest about $25,000, preferably with services, in sound proposition. F 433 Times.

$15,000 wanted to increase manufacture and sale of article of international demand; big returns certain. S 215 Times.

CAPITAL WANTED.

AN exceptional business opportunity, carrying abnormal profits, is open to a man who has executive and sales ability and can furnish bank references as to business integrity, to take over the exclusive State sales of a patented necessity; New Jersey, Connecticut and Massachusetts still open, also New York City; approximately $3,000 required. Address Large Profits, S 179 Times.

CAPITAL WANTED, FOR INTERESTING AND PROFITABLE MANUFACTURING BUSINESS, ESTABLISHED CONCERN. Y 2068 TIMES ANNEX.

EXPORT mail order concern wants partner with $15,000-$20,000 capital to finance the business; excellent opportunity; will stand investigation. D 884 Times Downtown.

PARTNER—$10,000 to $25,000; electric fixtures and supplies; active funds for expansion. G 557 Times.

BUSINESS CONNECTIONS WANTED.

WE have a modern, equipped plant for the construction of special machinery and would like to communicate with some reliable concern which has something in this line to offer; we quote prices and guarantee all work. Gosa-Brockman Co., 1019-25 West Schiller St., Philadelphia, Pa.

DISTRIBUTORS.
If you own a commercial car and live in a good business city within a radius of 50 miles of New York City, and possess ability to distribute high grade bolognas, prepared meats and pork products, communicate with us. R. O., 115 Times.

FOR SALE.

MANUFACTURER.
Manufacturer interested in inventions, paper line; also coal-saving powder. F 452 Times.

FOR SALE.

WE ARE SPECIALISTS IN GARAGES. LARGEST SELECTION; BONA-FIDE PROPOSITIONS FROM $2,500 TO $75,000; MONEY ADVANCED WHEN REQUIRED. L. SCHLEIFER CO., TIMES BLDG., B'WAY AND 42D ST. 156 RIVINGTON ST., NEAR WILLIAMSBURG BRIDGE PLAZA.

FOR SALE, $12,000.
An established retail business, paying excellent profits, in a substantial New Jersey town of 14,000, within 30 miles of New York; an ideal business; requires no qualifications other than average ability; certified accountants' monthly reports available. S 187 Times.

LEASE and fixtures for sale, Hartford, Conn.; 100 per cent. retail location between largest department stores; second floor elevator; suitable for women's wear or allied line; reasonable. Kuperstein, 26 State St., Hartford.

BUTCHER SHOP in Newark; fully equipped; $25,000 annually, shows good profit; will sacrifice for $2,000 if sold this month, on account other business. Write for appointment to E. Zahn, 361 Madison Av., Newark, N. J.

$15,000—6% first mortgage on New Jersey property, valued at $50,000; 3 years to run; will sell to yield 8%, guaranteed. E. F. Callan, 17 Battery Place, New York.

CAP Factory for sale—Machinery, fixtures, woolens, silks; lease and telephone. Famous Cap Co., 208 Greene St.

FOR SALE—Automobile business, accessories, showroom, repair shop, gas pumps; strictest investigation. Y 2083 Times Annex.

MISCELLANEOUS.

RESPONSIBLE Christian gentleman doing high class profitable business, three years established, requires working partner with $25,000; position carrying salary $8,000; excellent security. W 910 Times Downtown.

WANTED, RIBBON MILL.
Will purchase in operation upward 50-loom plant; part interest if with capable manufacturer. T 471 Times.

AMERICAN business man in France would represent reliable firms as buyer of women's shoes, slippers, chasseurs de luxe, &c. B 970 Times Downtown.

WANTED—To buy or rent an established tea room in New York City. Address Miss Rachel A. Shaw, 277 Crescent St., Northampton, Mass.

BUSINESS LOANS.

MONEY advanced on notes and trade acceptances, open accounts and other good securities. V 660 Times Downtown.

BUSINESS NOTICES.

PATENTS—Over 75 years' practice; all communications strictly confidential; handbook on patents free on request; special facilities for office consultations. Munn & Co., patent attorneys, 615 Woolworth Building, New York.

BUYERS' WANTS.

CLOAKING Wanted—Bolivias, polos, suedines, velours, broadcloths, kerseys; open for jobs. Shapiro & Son, 54 West 21st.

COATS Wanted—Buying Spring coats, ladies' and children's. Neumann, 137 West 27th.

COATS Wanted—Juniors', misses'; only snappy styles. Ullus Bros., 37 West 32d.

COATS, SUITS Wanted—Jobber looking at snappy Spring styles. 4th floor, 33 W. 26th.

COATS and Suits Wanted—For Spring, of the better grade. 4th floor, 45 West 27th.

COATS, Suits, Dresses and Skirts Wanted—Jobs. Moss Bros., 100 West 32d St.

COATS Wanted—Looking at Spring samples all week. 8th floor, 183 West 26th.

CORDUROY Wanted—32-inch wide, wale, all colors. Gramercy 6120.

COTTON GOODS Wanted—Open to buy large quantities of cotton goods suitable for export to Mexico; prices must be low. Call with samples at 43 Leonard St., Room 104.

COTTON GOODS Wanted—For cash; 36-inch outing and elderdown flannels, serpentine crepe, ginghams and 64 percales. Ganis Brothers, 54 Canal St., City.

COTTON GOODS Wanted—Open to buy for cash all kinds of cotton goods, particularly white and unbleached; state quantities. V 656 Times Downtown.

COTTON GOODS Wanted—Open for quantity cambric and nainsook; will pay spot cash if price is right. Phone Spring 4845.

COTTON GOODS Wanted—Corduroy in high shades; large quantity; submit samples. M. N. Arida, 118 West 22d.

COTTON GOODS Wanted—30-inch flesh, 64 nainsook, for cash. Spring 2393.

CREPE DE CHINES Wanted—We are open for quantity of 80 pick at a price for cash. Call Friday morning, between 9 and 11, 3d floor, M. Martin & Co., 15 East 29th.

CREPE DE CHINE Wanted—Good quality; will pay cash. M. Kirschner & Sons, 14 East 33d.

CREPE DE CHINE Wanted—Three-thread, 68-pick, for spot cash. Addison, 49 West 23d.

CREPE Wanted—Canton or similar, all shades. Marinace-Young Co., 30 West 31st.

DRESSES Wanted—Large jobber placing stock orders on medium to finest grade taffeta, crepe de chine, canton crepe, meteor, poiret twill and tricotine dresses. Submit samples 9 to 5 daily, 28 West 33d.

DRESSES Wanted—We will buy, spot cash, jobs any quantities velour, tricotine, charmeuse and party dresses. Submit samples 9-5 daily, 5th floor, 28 West 33d.

DRESSES Wanted—Contractors with samples of medium priced taffetas and Canton crepe dresses. Call all week, 10:30 A. M., 31 West 31st, 9th floor.

DRESSES Wanted—Jobber placing stock orders on Spring dresses, canton crepe, mignonettes, tricotines and novelties. Call with samples, 16 East 33d, 4th floor.

DRESSES Wanted—Jobber looking at snappy Spring models taffeta, canton crepe, crepe de chine and cloth. Call with samples, Hirbro Dress, 153 West 27th.

DRESSES Wanted—Jobber looking at snappy Spring models, taffeta, canton crepe, satin, crepe de chine and cloth; call with samples, all next week, Manhattan Skirt, 1,160 Broadway.

DRESSES Wanted—Jobber placing orders on better dresses, crepe de chine, taffeta and Canton crepe. Between 9:30 and 11:30 A. M. 23 East 26th, 5th floor.

DRESSES Wanted—Jobber will pay cash for any quantity of tricotine, serge and silk dresses. 153 West 27th St., 3d floor. Chelsea 7335.

DRESSES Wanted—Jobber placing orders on highest price kittens' ear, canton crepe, taffeta and silk nets. 63 West 36th, 6th floor.

DRESSES Wanted—We are open for 5,000 dresses, serge, velour, tricotine and velvets, to retail at $5. Call with samples. Bon Ton, 264 6th Av. Chelsea 5745.

DRESSES Wanted—Jobber placing orders on Canton crepes, georgettes, kitten's ear and tricotines for Spring. Call 2 to 5 P. M., first floor, 16 West 30th.

DRESSES Wanted—New snappy styles, all materials, silks and cloths; also maternity dresses. Skudowitz, 129 West 29th.

DRESSES Wanted—Jobber placing orders on Spring samples in all materials. Call after 2 P. M., 5th floor, 39 West 32d.

DRESSES Wanted—Jobber looking at medium priced Spring dresses. 19 East 30th St., 3d floor.

DRESSES Wanted—Placing quantity orders, serge and tricotine; pay spot cash for jobs. 28 West 25th, 3d floor.

DRESSES Wanted—Jobber looking at samples in all materials; also stouts. 22 West 27th, 3d floor.

DRESSES Wanted—Jobber giving orders on crepe de chine and georgette dresses. 135 West 27th St., 10th floor.

DRESSES Wanted — Placing orders on misses' and junior models; all materials. 3d floor, 258 5th Av.

DRESSES Wanted—Silks and cloth, better grade. 2-5 afternoon, 137 West 27th, 7th floor.

DRESSES Wanted—Job of tricotine and serge for cash. Gevirtz Mfg., 29 West 35th.

DRESSES Wanted—Jobber looking at samples, all materials. 5th floor, 29 West 26th.

DRESSSES Wanted—Jobs in tricotines and serges, for cash. 40 West 27th, 10th floor.

FANTASI Wanted—Open for quantity. Leading Skirt Co., 20 West 33d. Pennsylvania 2897.

FURS Wanted—Jobs in Australian and black opossum; also raccoons. Abraham Katz Co., 22 West 21st.

FURS Wanted—Open to buy raccoon and opossum. Leipzig & Rosenberg, 122 West 27th.

GEORGETTES AND CREPE DE CHINES Wanted—3 and 4 thread, for cash at a price; open for all shades; call all week. Feinberg Bros., 189 6th Av.

GEORGETTES Wanted—Open to buy large quantities in all colors; must be very cheap. Call with samples, Curley Waist Mfg. Co., 145 Greene, Spring 6729, 6730.

GEORGETTES Wanted—Five pieces three-thread, heavy quality, white, flesh and brown; $1.05; 8 off cash. Longacre 2984.

GROS DE LONDRES Wanted—All colors, for immediate delivery. See Mr. Gross, 621 Broadway, Room 712.

LININGS Wanted—Paisley, for Spring; open for quantity at the right price. 1,372 Broadway (9th floor). Mr. Ruben, Fitzroy 512.

LININGS Wanted—Radium, call in the afternoon. Herman Goldstein, 127 West 25th.

LININGS Wanted—Jap, open for quantity at a price. Goldberg & Eisen, Chelsea 3615.

LINING Wanted—Pussy willow, Mallinson's plains and fancies or similar. Drydock 1897.

LININGS Wanted—Tub silk, for cash. Edwin Wilensky, 19 West 24th St.

MIGNONETTES Wanted — Quantity. M. Kirschner & Sons, 16 East 33d.

POIRET TWILL Wanted—Quantity, navy, tan, gray; spot cash. I. Zimmerman, 89 West 37th.

POIRET TWILLS Wanted—All makes, also gabardines, at a price for cash. Fitzroy 4376.

POIRET TWILLS Wanted—Ethan Allen 824, navy. L. Goldstein, Mad. Sq. 10170.

POPLIN, Cotton, Wanted — Cotton gabardine, printed voile, crepe de chine; full assortment of colors; seen from 9 to 12 A. M. H. & J. Homsy, 119 West 23d St., City.

POPLINS Wanted—8158, navy and tan, at a price. Goldberg & Eisen, Chelsea 3615.

POPLINS Wanted—Amoskeag 8158, navy or similar; cash. Phone Chelsea 809.

SERGES Wanted—Whitman's 104; open to buy at a price; will pay cash. Kohn, Leinhardt & Simon, 10 East 33d.

SERGE Wanted—Quantity 1210, 7301, MFL, 87, brown, burgundy, plum. Stats, 151 West 26th.

SERGES Wanted—1210, CSG, EMS, 7301; any quantity. 244 5th Av. (3d floor).

SERGES Wanted—54289, blue; quantity cash. Braunstein, Watkins 5711.

SERGES Wanted—7301, cash; must be at a price. Watkins 0570.

SERGES Wanted—7002, navy or similar. Gramercy 4076.

SERGES Wanted—Juilliards, 54296. Chelsea 1456.

SHIRTINGS Wanted—Open for quantity satin-triped tub silks, broadcloth and crepe de chine; cash. Lowy, 12th floor, 288 4th Av.

SILKS Wanted—Will buy for spot cash 3, 4 and 5 thread crepe de chines, also crepe meteors, radiums, satins, messalines, georgettes, taffetas, all kinds of shirtings, any quantity, sportsilks, printed georgettes, 12 and 14 momme pongee, also all kinds of remnants in silk, from 1¼ yards up. Store, 34 East 29th. Madison Square 2673.

SILKS Wanted—Open for quantity twill silks, plain colors, for lining; also plain and fancy radiums. Mail samples and best price to Louis Greenberg & Bros., Inc., East Norwalk, Conn.

SILKS Wanted—Taffetas, canton crepes, crepe satin, duplan or other similar qualities for cash. Ansonia Dress Co., 56 West 35th St.

SILKS Wanted—Wash satins, shirtings, Canton crepes and novelties; spot cash. New York Silk Exchange, 337 4th Av.

SILKS Wanted—Sport silk for skirts. Eisenstadt & Joseph, 19 West 35th.

SILKS Wanted—Fancy and plain radiums. J. M. Finkelstein, 34 West 27th.

SILK remnant, any quantity, at a price, for cash. Phone Wadsworth 2203.

SILKS Wanted—Sport skirtings for Spring. M. Feyman, 19 West 21st.

SKIRTS Wanted—Pleated plaids; immediate delivery. Room 60, 19 West 21st.

SUITS Wanted—Ely & Walker Dry Goods Co. will look at Spring suits all day Friday at New York office; desirous of opening new accounts; will furnish own materials if necessary; small manufacturers given equal consideration. W. J. Schminke.

SUITS Wanted—Jobber placing orders on Spring suits. Call with samples, 10 to 4 P. M. 24 East 28th, 6th floor.

SUITS Wanted—Jobber looking at snappy styles of Spring suits. 5th floor, 45 W. 27th.

SUITS Wanted—Will look at samples not over $30. Rinsberg, 41 West 25th.

BUYERS' WANTS.

SUITS AND COATS Wanted—Better grade; jobber placing Spring orders. 120 West 29th, 6th floor.

SUITS Wanted—Stout, for Spring; jobber placing orders. 15 West 26th, 7th floor.

TAFFETA Wanted—Open to buy large quantities in brown, navy, copen, pearl gray; submit sample pieces. Kayance Dress, 20 West 33d.

TAFFETAS Wanted—3249, also 206, or similar, all shades charmeuse 1371; also Canton crepe, for cash. Letzter, 433 4th Av.

TAFFETA Wanted—Open to buy good quality, all colors. N. Y. Dress Co., 35 West 35th St.

TAFFETAS Wanted—Stehli 3219, large quantities, all colors, for cash. Eclipse Dress Co., 42 West 33d.

TAFFETA Wanted—Hartley No. 6 or similar cloth; also 1371 charmeuse. Madison Square 9293.

TAFFETAS and CANTON CREPE Wanted—Will pay cash. Florence Silk Company, 456 4th Av.

TAFFETA Wanted—Good quality only, assorted. C. H. D. Robbins Co., 150 Madison Av.

TAFFETAS Wanted—All colors and black Jap silk; pay cash. Aurora Co., 632 Broadway.

TAFFETAS Wanted — Navy, black and brown, medium quality, at a price; open for quantity. Stout Dress, 36 West 25th.

TAFFETA Wanted—Brown and copen, any quantity, below $1. Leibowitz, 134 West 26th.

TAFFETA and Canton Crepe Wanted. Oxford Dress, 25 West 27th.

TAFFETAS Wanted — Fine quality, all shades. Billy Posner, 44 East 32d.

TAFFETA Wanted—All colors, medium quality. Jacob Lashin & Bro., 143 West 29th.

TRICOTINES Wanted—0388, 5782, 9992, 817, 1917, 3860; spot cash; quantity no object. Pennsylvania 258.

TRICOTINE Wanted—Reed's 0388 or similar qualities. Ben Ginsburg Co., 134 West 37th. Fitzroy 5611.

TRICOTINES, Poiret Twill and Serges Wanted—All makes. Gould-Handman, Longacre 5425.

TRICOTINE Wanted—0388, Deland's or Reed's; quantity at low prices. Watkins 3641.

TRICOTINES Wanted—0388-5782 Walworths, Reads; reasonable for cash. Madison Square 3551.

TRICOTINE Wanted—Open for quantity of tricotine; must be cheap. 6 West 32d, 3d floor.

TRICOTINE Wanted—0388, 5782 or similar, for cash; low price. Stuyvesant 8458.

TRICOTINES Wanted—Good quality. Schrader & Levy, 129 West 22d St.

TRICOTINE Wanted—American 0388; spot cash. Singer & Katz. Watkins 3385.

TRICOTINES Wanted—American, 0388, for cash. Call, phone Watkins 2353.

TRICOTINE Wanted—100 pieces navy, for cash. 10th floor, 129 West 27th.

TRICOTINE Wanted—Navy 0388. Margolis, 136 West 21st. Chelsea 6501.

TRICOTINES Wanted—Good quality. J. M. Finkelstein, 34 West 27th.

TRICOTINE Wanted—Read's or Andrews's tan and rookie. Watkins 3514.

TRICOTINES Wanted—American 0388. Telephone Gramercy 0289.

TRICOTINES Wanted—US 907. Chelsea 1457. 1457.

VELOUR and Tricotine Wanted—Also Poiret twill. Zuck & Gordon, 43 West 33d.

VELOUR Wanted—Spring shades. I. Novick & Co., 45 West 27th.

WOOLENS AND WORSTEDS Wanted—Manufacturers: A very good cap manufacturing concern is open to look at high-class cap materials in woolens and worsteds for the coming Spring; communicate at once where we can see lines. Y 2113 Times Annex.

WOOL JERSEY Wanted—12 ounce; cash if price is right. J. Metz, 159 West 25th St.

WRAPS AND COATS Wanted—Jobber placing orders for Spring. 1,372 Broadway, 9th floor. Mr. Altman.

OFFERINGS TO BUYERS.

Fifteen cents per word each insertion.

APRONS—5,000 dozen, all kinds; immediate delivery. Dean's Lock Stitch, 45 East 17th St.

ARMY AND NAVY STORES—We have for immediate delivery pea jackets, mackinaws, pants, shirts, blankets and caps at the very low price. William Marks, 1,123 Broadway. Tel. Watkins 2806.

ARMY AND NAVY GOODS—New and reclaimed O. D. shirts, $13.50; trousers, $24; field shoes, $1.80 pair. Manhattan Trading Co., 39 East 9th St.

ARMY GOODS—Army regulation garrison shoe, $4.65; navy blue wool pea coats, $7.85; West Point officer shoes, $3.85; army wool mackinaw, 30 ounce, $7.50; army O. D. slippers, $1; hip boots, $2.75; army hobnailed shoes, $3.50. Elias Berlow Corp., 110 Duane St.

ARMY and Navy Shoe Supplies for immediate delivery on floor; Westpoint officer shoes, $3.85; men's and ladies' khaki slippers, $1; army dress shoes No. 800, $4. Handleman Shoe Co., Inc., 96 Duane St.

ARMY AND NAVY GOODS—Have for immediate delivery belts, shoes, slickers, blankets, shirts, leggings, underwear and a full line of reclaimed merchandise. Nat Bloom & Co., 1 West 3d St.

ARMY AND NAVY GOODS—New all-wool blankets, $3.50, 57x84; made from U. S. Government gray burella cloth. Surplus Trading Co., 394 Broadway, New York City. Telephone Canal 5020.

ARMY and navy goods, all descriptions, new and reclaimed; lowest prices. Berger-Kranz Co., 27 West Houston St., near B'way.

ARMY GOODS—Belts, army web; immediate delivery. Lorraine Novelty Mfg. Co., 100 Greene St. Phone Spring 2186.

BAGS—Entire line ladies' imported handbags; beaded, silk, velvet; offered at remarkably low prices. Lanseatra Co., 3 West 29th. Longacre 4144.

BAGS, beaded; also necklaces, imported, at a low price. Louis M. Meisel, 147 West 23d St. Watkins 7581.

BATHROBES—Jobs men's, women's, children's. Brown & Son, 50 West 17th.

BEAVER—Black and gray, style J 36 Dobson, at $2 net cash. Stuyvesant 8416.

BLANKETS AND COMFORTS—30% below cost; also samples in large assortments; prominent jobber cleaning up entire line prior to inventory. 447 Broadway.

BOLIVIAS—Saxonias 1010, navy; Forstmann & Huffmann's evoras; all shades. Longacre 4074.

CANTON CREPE, TAFFETAS—In all colors, for immediate delivery. Letzter & Bonine, 128 Madison Av.

CHIFFON VELVET—Openhym 1502, black, brown, navy and taupe; lowest prices. Fitzroy 2908.

COATEES, Coats—Closing out plushes, peco, Baffin seal, trimmed with raccoon, opossum, coney, Australian, &c., and plain; sacrificing prices. Singer & Son, 45 West 27th.

COATEES, plush, 500, must be sold at sacrifice; don't forget to ask for our leader, silk plush kit coney collars $9.75. 141 West 28th, 3d floor.

COATEES — Plush coatees and full-length coats to size 55 on racks at a price; immediate delivery. Slafkes & Toskar, 12 W. 18th.

COATEES—Raccoon, Australian opossum trimmed; also stouts; exceptionally low prices. Korostoff, 14 West 21st.

COATEES—In plush, closing out, with big fur collars. I. Novick, 45 West 27th.

COATEES—Plush, fur trimmed, very cheap. Seventh floor, 48 West 25th St.

COATS—Jobs of coats, bolivias, velours, silk lined, fur trimmed, to close. Kaplan & Weinstein, 133 West 21st.

COATS—1,500 silk, plush, plain and fur trimmed, on the racks, at a price. Givner, Berkman & Hamburger, 43 West 27th.

COATS—500 children's full lined, sizes 8-14; $3.75, fur trimmed silvertones; sizes 8-14; $5.75. Wm. Bernstein & Co., 133 W. 19th.

COATS—Infants', children's and juniors', of all descriptions, to close out, $3 up. Feldman & Weiss, 101 East Broadway.

COATS—Plush coatees, $12.75; 36x72; other numbers in proportion. N. Hurwitz & Son, 38 West 21st.

COATS—Jobs coats, bolivias, suedines and velours, self and fur trimmed, to close out. A. I. Weinberg & Co., 158 West 29th.

COATS—Infants', children's, juniors', all descriptions, close out, $2.50 up. Cass Rosenthal, 153 West 27th.

COATS—Wonderful wraps in high-grade misses' coats, all nutria trimmed. Harry Eidlinger, 20 West 27th.

COATS—Sacrificing stock beaver, raccoon, Australian collars; reduction. Bernstein, 31 West 31st.

COATS—Children's, juniors', ladies', fur trimmed; close out. Edelson & Hand, 16 West 22d.

COATS—Our Spring line of suits and coats is ready for your criticism. N. Hurwitz & Son, 38 West 21st.

COATS—Stout, plain and fur trimmed, $17.75 and $21.75. Marcus Klepper & Co., 34 West 27th.

COATS—Ladies' and children's jobs to close out at very low price. Halprin Bros., 36 West 20th.

COATS—Of the better make; plush coatees, several hundred, to close out, $8.75 and up. Schlansky, Kutfer Co., 693 Broadway.

COATS and Suits—See our Bolivia nutria shawl coat at a low price. Cooper, Lansner & Cooper, 115 West 27th.

COATS—Juniors, American suedine, large sealine collars, $17.75. Marcus Klepper & Co., 34 West 27th.

COATS—150 wrap coats, fur-trimmed, to close out at a price. Levine & Soloff, 162 West 21st.

COATS AND WRAPS—1,000 to close out at a price. Monarch Garment, 236 5th Av.

COATS—Contractors closing out 50 fur-trimmed coats, cheap. 87 West 32d, 5th floor.

COATS—Children's to close out at a sacrifice. Rosebud Girl Coat Co., 23 E. 20th.

OFFERINGS TO BUYERS.

COATS—Remarkable reduction; we are offering 1,000 silk-lined bolivia coats with Australian opossum collars, $23.50; self trimmed, $16.75; these coats are exceptional values at the prices we are offering them, and cannot be duplicated elsewhere for their workmanship and style. House of Bargains, Horowitz Bros., 122 West 26th.

COATS and Coatees, in plushes, better made, large assortment, in various materials and trimmed with all desirable furs for immediate delivery at close out prices; wonderful sale values; call and convince yourself. Cohen & Whellan, Mfrs., 30 West 15th.

COATS and Wraps — Thousands of fur-trimmed and plain, all silk lined; wonderful variety of styles, made in the season's most desirable fabrics, at very low prices. Leipzig & Rosenberg, 122 West 27th.

COATS AND WRAPS — Fur-trimmed and plain; wonderful variety of style; made in the season's most desirable fabrics; priced exceptionally well. Mezeritzky & Stollerman, 28 West 27th.

COATS—1,000 coats in finest material in cloth and plush, trimmed with Australian opossum collars, at a price; if you see this lot you are sure to buy. Ellis & Lovett, 36 West 24th.

COATS—Closing out entire stock; latest materials and styles; very big sacrifice; don't forget to ask for our special fur-trimmed ladies' coats, $6.75. Gelfond, 141 West 28th.

COATS, WRAPS—Finest, all bolivia, silk-lined, plain and fur trimmed, with beaverrite, Australian opossum, squirrel, $19.75 to $29.75. Marcus Klepper & Co., 34 West 27th.

COATS—Sport, snappy, fur trimmed, suede lined, $14.25 net; dovetone suede coats, opossum fur shawl collars, leather suede lined, $25. Leo F. Sturm, 8 West 30th.

COATS—Come at once; wonderful selection in bolivia and suedine, with raccoon and Australian opossum collars, at remarkably low prices. I. Novick, 45 West 27th.

COATS—Plush coatees, Australian and raccoon collar; also 50 Baffin seal, Australian opossum collar and cuffs; will sacrifice. Premier Garment, 145 West 28th.

COATS—Light, fur-trimmed, Australian raccoon, opossum, nutria; better materials; special, $23.75. Jacob Cohen, 1,333 Broadway.

COATS—Bolivia, suedines, fur trimmed and plain, recently manufactured; disposing a sacrific prices. Cohen-Edelman, 35 West 31st.

COATS, about 1,100, to close out at sacrifice prices, all lined, mostly in brown, fur and self trimmed. Blumenson & Co., 36 West 22d St.

COATS—Sacrificing 400 suedine and velour, with Australian opossum and raccoon collars. 141 West 28th, 3d floor.

COATS—Sport coats, closing out; double faced polos, raccoon and Australian opossum trimmed. Cohen-Edelman, 35 West 31st.

COATS — 500 raccoon, Australian opossum, sealine trimmed; great sacrifice. Morris Waldman, 17 West 28th.

COATS, SUITS—Jobs, leading materials, raccoon and opossum trimmed; sacrifice. Ohringer, 9 West 20th.

COATS and suits for jobbers, specialty Spring line of stouts; popular prices. Elsen & Son, 122 West 26th.

COATS, WRAPS—Closing out Bolivias with Australian opossum collars; all leading shades. Etkin, 106 West 32d.

COATS—Children's, juniors', last of stock; sacrifice. D. Kantor & Wasserman, 3 East 17th.

COATS, WRAPS—Bolivia, fur trimmed, raccoon, Australian opossum, nutria. Feldman, 15 West 24th.

COMFORTERS and Blankets—30% below cost; wonderful opportunity to purchase far below present market prices; jobber closing out entire line before end of year; come early to take advantage of big assortments of immense stock of merchandise being sacrificed. 447 Broadway.

CORDUROYS—Boyd's 3175, regimental, copen and myrtle green, to close out. Chelsea 9688.

CORDUROYS—9,000, 613, all colors; also remnants. Stuyvesant 1404.

COTTON CREPE—Japanese, we have both piece and yarn dyed, which we offer at a very low price. Yano & Joko, 440 4th Av.

COTTON PLUSHES — Will exchange 54 brown, green and navy for copen. Chelsea 8352.

CREPE DE CHINE — Crepe meteors and georgettes; 52 colors and silks of every description, for spot delivery; prices far below manufacturing cost; export trade solicited. M. Marks Co., 354 4th Av. Madison Square 7300.

DOLLS—Imported, sleeping eyes; imported mechanical toys, china dishes; big list of 25 and 50 cent goods, below importing cost. Bimco Doll Co., 5-7-9 Union Square.

DOLLS AND TOYS—Imported, to close out at bargain price. American Made Stuffed Toy Co., 123 Bleecker.

DRESSES—Better grade silk, chiffon velvet, tricotine, spangled robes, lace and evening dresses. Glockner, 40 West 27th.

DRESSES—Jobbers! Jobbers! Spring line of better grade, advanced models, now ready. M. Kirschner & Sons, 16 East 33d.

DRESSES—Jobbers, my Spring line is ready for inspection; will submit samples on approval. Jawitz, 130 West 32d.

DRESSES—Special, beaded georgette dresses for Christmas sales; immediate delivery. Gold Dress, 142 West 24th.

DRESSES—1,000 stout serge dresses to close out at a price; sizes 42½ to 52½. Essenar Dress Co., 106 West 32d.

DRESSES—Tricotines, satins, serges, velvets at lowest prices. Tully & Thaw, 1,182 Broadway, Room 404.

DRESSES—Better grade charmeuse and tricotine to close out cheap. Harry Eidlinger, 20 West 27th.

DRESSES—Closing out at sacrifice prices, satins and charmeuses. I Frank & Son, 6 West 32d.

DRESSES—Removal sale, sacrifice, entire stock tricotines, silks, jerseys. Ruby, 7 West 30th.

DRESSES—500 beaded charmeuse dresses for Christmas sale. F. W. R. Dress Co., 11 West 20th.

DRESSES, children's, serges, silks, 6-14; $3 up; buy now. Greater N. Y., 244 5th Av.

DRESSES—300 to close out at a sacrifice. Selwell Dress, 147 West 25th, 5th floor.

DRESSES—Tricotine, serges, velours, silks, sacrifice. Nagnowitz & Birdt, 132 West 21st.

DRESSES—Tricotine and satins, at sacrifice. Harrison, 835 Broadway.

OFFERINGS TO BUYERS.

DRESSES—For jobbers; here's your opportunity; easy selling dresses for Spring, rock bottom prices; money-making possibilities in our line will surprise you; the best in the market; spending a few minutes here will be advantageous; taffetas, georgettes, serges, tricotines; $6.75 to $19.50. Brodie-Siegel Co., 52 West 27th St. Chelsea 6883.

DRESSES—For sales; $9.75 snappy, all-wool embroidered serges, $6.75; velours, $9.75; they are real salesmen and profit-bringers; make up what you've lost on previous sales; meet today's conditions; give your customers something to talk about; act now. Brodie-Siegel Co., 52 West 27th St. Chelsea 6883.

DRESSES—Get your share! Last week we sold and shipped 3,200 dresses from the racks. Buyers were quick to take advantage of our marvelous values. See our splendid models in serges, tricotines, &c.; all sizes, all colors, at right prices. Meyer Bosniak, 40 West 27th.

DRESSES—Beautiful assortment party and dinner gowns, high shades, up to $65; considered the smartest line in New York; to be closed out at once; assortment complete. Schroeder & Co., 53 West 36th.

DRESSES—See the biggest values in town; wool velours, $6.75; wool serges, elaborately embroidered, $5.50; satins, georgettes, tricotines; close out. Loeb-Nussbaum, 119 West 23d.

DRESSES—Styles specially designed to put action into December and January sales; our regular $22.75 models now $10.75. M. Kirschner & Sons, 16 East 33d.

DRESSES—Spring line of silk dresses now ready for the jobbing trade, also big jobs in Fall dresses. Pan-American Dress Co., 12 West 21st. Chelsea 9984.

DRESSES—Children's taffeta of the better kind; ready for immediate delivery; $6 to $9 each; sizes 8 to 16. I. Hollander & Sons, 6 West 22d.

DRESSES—Out of town buyers, Spring line of taffetas, Canton crepe, crepe satins, tricotines and Poiret twill is ready. Max Beckerman, 510 6th Av.

DRESSES—Contractor has Spring line ready for your inspection, in taffeta, georgettes and satin, in better grades. 148 West 24th, 7th floor.

DRESSES—Contractor will sell entire stock of 200 beaded tricotines and satins, at a price, to quick buyer. Call 913 Broadway, 1st floor.

DRESSES—Contractor has large jobs tricotines; closing out, $8-$10.50; act quick. J. & M. Dress, 129 West 31st. Watkins 568.

DRESSES—500 of the better kind, serges, tricotines, velours, at close-out prices. Weingarten Bros. & Co., 151 West 30th.

DUVETYNS, imported, cashmere back, all shades; 600 yards; closing out; exceptionally low price. Unger Dress Co., 141 West 20th. Chelsea 8790.

FURS—Manchurian wolf scarfs to close out at exceptionally low prices. M. Brosterman, 127 West 25th.

FURS—Fur coats of all kinds to sell cheap. M. Rosenblat & Sons, 135 West 26th St.

FURS—Marmot coats, to close out. Call Watkins 2297.

GLOVES—16 and 12 buttons, brown, black, white; strap wrist gauntlets, brown, black, white; also cape gauntlets, all good quality; immediate delivery; $5 to $10 below market. B 912 Times Downtown.

HANDKERCHIEFS—Silk handkerchiefs and cotton printed luncheon sets at extremely low prices. Yano & Joko. 440 4th Av.

HOSIERY—Large stock, silks, mercerized, cotton, ladies', men's, infants'; immediate delivery; sacrifice prices. 366 Broadway, Room 416.

JERKINS—U. S. Army, reclaimed; perfect; quick delivery; cheap; wholesale. Walden. Watkins 7626.

JERSEY—Schreiber's 800, brown, Pekin, copen, dove; very cheap. I. Bachmuth Co., 510 6th Av., between 30th and 31st Sts.

LINING—1,500 yards peau de cygne, 1,500 yards pussy willow, fancy, 40-inch width; all Spring shades and very reasonable. Telephone Prospect 9406.

MERCHANDISE—U. S. Army, of enormous savings; wholesale. Walden. Watkins 7626.

NECKWEAR—Up-to-date $200,000 stock, sold at one-third cost; silk ties, mufflers, knits, $1.50 dozen up. Seidman, 520 Broadway.

NIGHTGOWNS—Flannelette, heavy flannel; full sizes, double yokes; $8.50 dozen. S. Fazekas & Son, 103 5th Av.

NOVELTIES—Japanese, metal, china and wooden novelties, postcards, &c., just received from Japan. Samuel Kanter, 7 West 22d.

OVERALL and One-Piece Work Suits—High grade, union made; special prices for jobbing trade and large buyers. Herman Kohn, Aberdeen Hotel, 17 West 32d St.

OVERCOATS AND MIDDIES—Army and navy officers' regulation. Sloan, 247 West 42d.

PAJAMAS—Big bargains, men's and boys' flannelette and cotton pajamas and nightshirts at closing-out prices; also boys' blouse and shirts; no reasonable offer refused. Shrage & Kaplan, 483 Broadway.

PETTICOATS—Jersey, changeable taffeta, $2 up; closing out. Greater N. Y., 244 5th Av.

PLUSHES—Peco, Prybiloff, Baffin, China, black sealart, unimak L60, sealskinfur. Stuyvesant 8459.

PLUSH COATS—To close out. 62 East 11th, fifth floor.

RAINCOATS and Raincloths of all kinds to close out. Model Raincoat Co., 135 West 26th St.

ROBES AND CAPES—Spangled, imported; will sell at a tremendous sacrifice. Myers, 33 West 46th. Bryant 9781.

RUBBER BOOTS—100,000 pairs U. S. Army hip rubber boots, sizes 8 to 12, in five-case lots or more, $8 per pair. Chas. Rose, 385 Bridge St., Brooklyn. Nevins 2853.

SATIN—Silk brocaded; to close out cheap. Bell Textile Co., 440 Sixth Av.

SERGES and TRICOTINES—7614, 7512, 7002, 7120, BPNL, PPL, WFX, 54289, 4061, 5608, 0936, 838, 7008, 9056, 809, DRW, Andrews, Gera tricotines, and others. Henry Samson, 656 Broadway. Spring 2716.

SERGES, TRICOTINES—710, 7614, 54289, 54296, 11433, SBGL, 1213, VSL, 3304, 5782, 87, 4632, 1512. Madison Square 3745.

SERGES—6301, 7301, 7614, 7120, 11433, 87, 1210, 104, 9, 1213, 54296, 7512; cheap. Weinstein Co., Madison Square 842.

OFFERINGS TO BUYERS.

SERGES—7614, 7301, 6301, 54296, 7512, 9, 11433, WFX, VSL; reasonable. Madison 5479.

SERGES, Tricotines—54289, 7420, 7301, 7614, 5782; other numbers cheap. Watkins 639.

SERGE—100 pieces for sale at price. Longacre 2980, Mr. Hirschkowitz.

SERGES—7002, VSL, 7120. Friedlander, Sammet & Co., 114 5th Av.

SERGES—7614, 7120, 54289, 54296, 1464, 78, 1104, Selden. Stuyvesant 1464.

SHIRTS, Silk—Clearance sale of every silk shirt in the house before stock taking; biggest bargains ever offered in silk shirts. Rainbow Shirt Corporation, 189 Greene St., near Bleecker. Spring 6625.

SHIRTS—Quantity of percale corded and woven-madras, silk stripes and fibres, to close out at exceptionally low prices. Dublewear Shirt Co., 688 Broadway.

SHIRTS—Army and navy shirts; bargain prices; immediate delivery; direct from manufacturer. Sam Jaffe & Sons, 473 Broadway, New York City.

SILK—Jap, 12 momme and 7-8 satin, natural; cheap; colors in stock. Banner Fabrics, 27 West 24th.

SLIPPERS—Felt; bargain; soft leather soles, ribbon trimmed, regular runs. Stuyvesant 4812.

SUITS—50 high-grade ladies' and misses' fur-trimmed and plain; closing out. Dan Lutz, 15 West 28th.

SUITS — Exceptional lot high-grade fur-trimmed suits at sacrifice; also cheap coats. 8th floor, 12 West 27th.

SUITS—Sacrificing balance of Fall stock, including fur trimmed. Cohen-Edelman, 35 West 31st.

SUITS—Closing out at a sacrifice. Potter & Schattman, 31 West 31st.

TAFFETA Wanted—100 pieces best quality, dark colors; will pay cash. M. Kirschner & Sons, 14 East 33d.

TAFFETAS—Stehli 3249, and better, brown, taupe and copen; below market. 303 5th Av., Suite 1904.

TAFFETA—Brown and navy; good quality. Otto Fischer, 131 West 28th. Watkins 14.

TAFFETAS—Nigger, navy; all colors; we have them. Ronald, 32 West 36th St.

TOYS—Big bargain, imported toys, with voice, on wheels; also colored work baskets. Telephone 52 Franklin. Address L. M. & Co., 136 Franklin St.

TOYS AND DOLLS—Large variety to close out. Louis M. Meisel, 147 West 23d St. Watkins 7581.

TOYS—Celluloid and bisque dolls at extremely low prices. Yano & Joko, 440 4th Av.

TRICOTINE—Closing out, very cheap, all popular makes, including U. S., Goff's and others; navy, brown, tan, rookie; also high-class poiret twill. Madison Square 1520.

TRICOTINE—Exactly like 0388, sponged and shrunk, $3.50; 2-10x60; Jan. 1 dating. Duval. Stuyvesant 7570.

TRICOTINE—Similar to American 0388, $3.35; serges, velours. S. Z. Stein, 27 West 24th. Chelsea 3924.

TRICOTINE—Several styles to close, from $2.25 and up. Friedlander, Sammet & Co., 114 5th Av.

TRICOTINES—Fine quality; to close out at $2.45. Atlas Textile, 27 West 27th.

TRICOTINES—Quantity Juilliard's 5615 navy, at a price. Madison Square 9796.

VELOURS—Light and heavy weight; immediate delivery. Grant S. Kelley, Inc., 212 5th Av., Madison Square 5525.

VELOURS—American 13046, all colors, at a very low price; quantities. Madison Square 2024. B. Minker.

VELOURS—Lightweight, all colors. Stuyvesant 8416.

VELOURS—Lightweight, for dresses or suits. Atlas Textile, 27 West 27th.

VELVETEEN—English velutina, 27 inches, five pieces, good black; one piece dark blue; good buy; quick action. Gargoyle Textile Corp. Broad 1727.

VELVETEENS and CHIFFONS—All seasonable shade, all widths; immediate deliveries. Madison Square 8644.

WAISTS—Closing out georgettes, crepe de chines, tricolettes; wonderful values for January sales. Frank, 130 West 28th.

WAISTS—Plaids, stripes, plain, taffeta, satin, $2 up; exceptional holiday sale; buy now. Greater N. Y., 244 5th Av.

Contracts Offered.

CONTRACTORS Wanted—We are placing orders on better-class dresses for the Spring; call with samples between 8-9 and 5-6. 6th floor, 6 West 20th.

CONTRACTORS Wanted—Experienced, on silk petticoats and bloomers; first-class manufacturers apply only. Stoff Petticoat, 38 West 32d. Call afternoons.

CONTRACTOR—We are placing orders on better class dresses for Spring; call with samples all week. 24 West 25th, 3d floor.

CONTRACTORS Wanted—Bring samples of tricotine dresses for Spring. Howard Goldschmidt, 38 West 33d St.

CONTRACTORS Wanted—On printed voile dresses. Bring samples with you, Trussel Skirt Co., 137 West 25th.

CONTRACTORS Wanted — Tailored stouts only. 7th floor, 137 West 27th.

MANUFACTURERS wish to connect with a few contractors who make medium and better grade dresses; must produce own styles; call with samples Wednesday, Thursday, Friday from 9 A. M. to 11 A. M., Room 314, at 1,204 Broadway.

Allied Industries.

ADDING MACHINE wanted, in good condition. Communicate with Philipsborn, 912 Broadway.

RAZORS—Gillette, 10 days delivery; enormous savings; wholesale. Walden. Watkins 7626.

SURGICAL INSTRUMENTS at enormous savings. Walden. Watkins 7626.

Help Wanted.

ASSISTANT TO SALES MANAGER—Salesman, 25, good correspondent, possessing keen insight merchandising, credits; four years' road experience; worker; $2,500. M 112 Times.

Situations Wanted.

YOUNG MAN, 20; ambitious and conscientious worker; best references. M 575 Times.

Wholesale Only
Fur Trimmed
COATS
TO CLOSE OUT AT TREMENDOUS SACRIFICE
An Opportunity to Hold a Big Sale in Your Store.
Commercial Cloak & Suit Corp.
153 West 27th St., N. Y. C.

Wholesale Only
FELT SLIPPERS
We offer several thousand cases of Most Salable Styles of Felt Slippers at ridiculously
LOW PRICES
JOBBERS AND LARGE CONSUMERS
GRAMERCY 1655.

1000 DRESSES WANTED
Tricotines and Tricolettes
Call
Mr. Hoffstein
Longacre 4787

Open to Buy
$20,000.00 Ready Cash
Imported and Domestic Dolls, Toys, Novelties, Souvenirs, Post Cards, Pictures, Calendars, Greeting Cards. Premium articles in any quantity. No wearing apparel.
New York Trading & Sales Co.
26 Delancey St., N. Y. C.
Call with samples.
Telephones Orchard 5056-1895.

WORMSER & CO.
Commercial Bankers
95 Fifth Ave. Phone Stuy. 3360
Accounts Financed.
Advances on Merchandise.

ELY & WALKER
DRY GOODS CO.
Will look at Spring Suits all day Friday at New York Office.
Desirous of opening new accounts.
Will furnish own materials if necessary.
Small manufacturers given equal consideration.
W. J. SCHMINKE.

Salesman
Large
Dress House

We are open for a salesman extraordinary; one with an exceptional record and a large trade following to cover New York City exclusively. The possibilities are limited only by his aggressiveness, experience and ability. Your application will be held strictly confidential.

Call or write
Mr. Goldstein, Advertising Manager,
Room 708, 341 Fifth Ave.

BANKRUPTCY SALES. **BANKRUPTCY SALES.**

CONTINUATION SALE—LAST DAY
UNITED STATES DISTRICT COURT
Southern District Court of New York
In the matter of the
Bauman Clothing Corporation, Inc.
Charles Shongood
United States Auctioneer for the United States District Court for the Southern District of New York will sell at public auction on the premises of the
BAUMAN CLOTHING CORPORATION, INC.
110 5th Ave., New York City
On this day, Friday, December 10, 1920
at 10:30 A. M.
Large Stock of
Linings
Inventoried at Over $500,000.00
and consisting of woolens, threads, trimmings, piece goods, linings, venetians, silks, paddings, canvas, buckles, belts, buttons.
This stock will be offered in large lots to the trade.

By Order of:
John B. Johnston,
Samuel D. Leidesdorf,
Receivers.

Allen R. Memhard, 120 Broadway,
Henry H. Kaufman, 115 Broadway,
Attorneys for Receivers.

Terms of sale, 25% deposit at time of purchase, balance to be paid upon delivery of goods, which delivery will be made at option of purchaser at any time up to January 15, 1921.

$1,000,000 M'CABE WILL SUIT ON TRIAL

Testimony Heard in Support of Sons' Contention Manufacturer Was of Unsound Mind.

MANY BEQUESTS AT STAKE

Former Attorney for Decedent Submits Letters He Wrote Describing Visionary Deals.

Testimony in support of a contention that James J. McCabe, President of the J. J. McCabe Lathe and Machine Company at 149 Broadway, was not of sound mind when he made a will disposing of about $1,000,000, was offered before Surrogate Cohalan and a jury yesterday in a suit by his sons, J. J. McCabe Jr. and Raymond J. McCabe, both of whom received liberal bequests, to break the will.

The testator gave $10,000, the town residence at 429 West 147th Street, a country place at Deal, N. J., all furnishings and the income from $130,000 to his wife, Mrs. Marcella McCabe. Harry F. McCabe, a son, got $100,000, and $30,000 went to James J. McCabe Jr. Other children also got bequests. The will gave $50,000 to be distributed among such Catholic charities as the family might select; $50,000 to Patrick F. Sheeran, general manager of the decedent's business, and $10,000 to the Rev. Father Joseph H. McMahon, pastor of the Church of Our Lady of Lourdes, in West 142d Street. Other gifts were $5,000 to Patrick Rohan, chauffeur, and $10,000 each to Mary T. McLaughlin and Catherine Daly, employed in his office.

Percy Jackson, formerly attorney for McCabe, gave testimony concerning his mental condition at about the time he made his will. He said that McCabe talked and wrote in a rambling manner and offered many letters in proof of his contention that the decedent was mentally unbalanced. One letter, dated July 29, 1918, said that the writer had had difficulty making payments of $100,000, but had finally acquired "$16,000,000, all to the good." The letter said further:

"We have lately started in to handle stock a large scale, and eventually it will be our principal business. We are just after buying $6,000,000 of stocks, including U. S. Steel and other good ones, leaving a profit of $2,400,000. I am getting after the real estate business and have started to put up twenty 150 by 10-foot buildings and there is a net profit of $500,000 in it for me. I have also arranged to get possession of all the vacant property in the Bronx University section, and also in New Jersey, and my plan is to push right along in that direction. It is the easiest kind of money."

Thomas McCormick, an attendant in the Bronx County Court, said that while he was a guest at the decedent's summer home at Deal in 1918 McCabe told him the income tax law was wrong, and that the Government was being "frisked." McCabe insisted, he said, that a tax of 90 per cent. should be imposed on all incomes. The next day they were on the Deal golf links and McCabe, in boasting of his ability as a golfer, said:

"The darn fools walk all over these links driving the ball while I stand right here on this spot and drive the balls into every hole without leaving the spot."

The trial will continue today.

HAVE YELLOW FEVER SERUM

Travelers May Receive Noguchi Vaccine at Broad Street Hospital.

The Rockefeller Foundation announced yesterday that persons traveling to South and Central America could be treated with the Noguchi vaccine against yellow fever at the Broad Street Hospital.

"During the Fall a great many persons received the vaccine here," said Dr. C. F. Abbott of the Broad Street Hospital yesterday, "and at present persons are not allowed to leave any of the steamers and go ashore in yellow fever ports without being vaccinated either here or on the ship. The efficacy of the vaccine seems to be thoroughly established.

"The vaccination requires two hypodermic injections six days apart," he continued. "The arm should be massaged at the point of injection for a few minutes afterwards. There is no 'kick' from the vaccine at all."

Church Federation Formed.

Announcement was made yesterday through a temporary committee of the formation of a Brooklyn Federation of Churches. The final vote was taken a few days ago of eighty pastors and laymen of churches representing ten different denominations. The chairman of the temporary committee is the Rev. Dr. S. Edward Young, pastor of Bedford Presbyterian Church. The second general meeting will be held January 3 in the Central Y. M. C. A. and a constitution will be submitted for adoption.

Y. M. H. A. to Build Gymnasium.

The Young Men's Hebrew Association, David L. Rubinstein, president, which plans to erect an eight or ten story clubhouse at a cost of $400,000 at the southeast corner of South Rodney Street, Brooklyn, has filed plans for the construction of a two-story building to cover a portion of the site. The smaller building is to be utilized for gymnasium and auditorium purposes and in the near future it is to be razed to make way for the major improvement. Shampan & Shampan, architects, completed the designs for both buildings. The size of the plot is 97 by 102 feet.

BANKRUPTCY SALES.

IN THE DISTRICT COURT OF THE United States for the Southern District of New York.—In Bankruptcy.—In the matter of ROBERT GILCHRIST & COMPANY, Bankrupt.—Chas. Shongood, U. S. Auctioneer for the Southern District of New York in Bankruptcy, sells Friday, December 17, 1920, by order of the Court, at 2:30 P. M., at foot of Livingston Street, City of Elizabeth, N. J., assets of the above bankrupt, consisting of plant of machinery, grinders, mixers, presses, motors, pump engine, belting, shafting, boilers, full line of equipment used in the manufacture of dyes and chemicals.
MAX ROCKMORE, Receiver.
JESSE S. EPSTEIN and HERMAN J. WESTWOOD, Attorneys for Receiver, 2 Rector Street, New York.

IN THE DISTRICT COURT OF THE United States for the Southern District of New York.—In Bankruptcy.—In the matter of LEWIS GERMAN & CO., INC., Bankrupt.—Chas. Shongood, U. S. Auctioneer for the Southern District of New York in Bankruptcy, sells Monday, December 20, 1920, by order of the Court, at 10:30 A. M., at 136 Water Street, Borough of Manhattan, assets of the above bankrupt, consisting of office furniture, fixtures, &c.
HAROLD A. CONTENT, Trustee.
CAMPBELL, FLAHERTY, TURNER & STROUSE, Attorneys for Trustee, 2 Rector Street, New York.

IN THE DISTRICT COURT OF THE United States for the Southern District of New York.—In Bankruptcy.
In the matter of H. F. WAGNER, INC., Bankrupt.—Chas. Shongood, U. S. auctioneer for the Southern District of New York in bankruptcy, sells Wednesday, December 15, 1920, by order of the Court, at 10:30 A. M., at 58 Greene Street, Borough of Manhattan, assets of the above bankrupt, consisting of furs, etc. MAURICE L. SHAINE, Receiver.
ROSENTHAL & HEERMANCE, Attorneys for Receiver, 2 Rector Street, New York.

IN THE DISTRICT COURT OF THE United States for the Southern District of New York.—In Bankruptcy.
In the matter of ACE HAT & FEATHER CO., Bankrupt—Chas. Shongood, U. S. Auctioneer for the Southern District of New York in bankruptcy, sells Wednesday, December 15, 1920, by order of the Court, at 2:00 P. M., at 491 Broadway, Borough of Manhattan, assets of the above bankrupt, consisting of millinery, millinery supplies, fixtures, show cases, safe, office furniture, etc. MAX REICH, Receiver.
BENJAMIN B. GRELLER, Attorney for Receiver, 299 Broadway, New York.

BUY SUBURBAN HOME SITES.

Many Plots Purchased for Immediate Improvement With Dwellings.

George Howe sold for the Larchmont Gardens Company lots 4, 5, also 3 in Block 401, Weaver Street, Larchmont Gardens, to Mrs. Mildred Bruce Ebbels of New York City. Mrs. Ebbels plans the erection of a home on the site.

The Robert E. Farley Organization sold for the Union & New Haven Trust Company, a large plot in the Nepperhan Heights section of Yonkers, to Adolph Moeller of Brooklyn, N. Y., who is planning to build a home.

Carl C. Loh sold to Waldemar Dyrssen the Ward Carpenter property located on Franklin Street, Tarrytown. The lot has a frontage of 60 feet with a modern fireproof building. The property was held at $15,000.

The property of W. A. Fischer situated on Laurel Street, Chappaqua, N. Y. has been sold by George Howe to W. J. Parmelee of the DeWitt Clinton High School. The property consists of a suburban home on a large plot of ground.

New Jersey Sales.

S. S. Walstrum-Gordon & Forman sold for John A. Terhune his dwelling on South Maple Avenue, Ridgewood, to Harold H. Griffin, and for David T. Fontarede, 55 North Pleasant Avenue, to George R. Harrison, and for J. C. Ferguson to Victor de Pauw, 276 North Pleasant Avenue.

The three-story brick dwelling, 13 Marshall Street, Newark, has been sold to Joseph D. Samuelson by Louis Schlesinger, Inc. The structure is built upon a plot having a frontage of 20 feet by a depth of 75.

E. P. Hamilton & Co. sold for the estate of Alanson S. Gillespie the three apartment buildings at 306-310-312 Halsted Street, East Orange, New Jersey, to Harry A. Scher of Newark. The purchase was made as an investment. The same firm has sold for Henry E. Stevens Jr. the last lot of his development on Page Terrace, South Orange, to Chas. R. Piper; also for Chas. R. Piper to Lewis W. Pollard the lot on Rynda Road, South Orange, adjoining the residence of W. Palen Conway, Vice President of the Guaranty Trust Company of New York, on which Mr. Pollard will erect a residence.

Trading in Brooklyn.

The Clinton Trading Corporation sold to Thomas McColgan and John J. Starr a vacant plot, 87 by 100, situated on the west side of East Fifth Street, fifty-two feet south of Avenue P.

The Berkshire Realty Company, Inc., Joseph G. Haft, president, purchased the one-family residence and garage at 1,809 Ocean Parkway, on a plot 150 by 100, from Ralph Sloane.

Realty Auctioneers' Meeting.

The Auctioneers' Association will hold its annual meeting this afternoon in the Real Estate Salesrooms on Vesey Street. It is likely that the association will offer some suggestions in an endeavor to bring about some reconciliation between tenant and landlord.

Commercial Leases.

Huberth & Huberth leased for the Hotel Woodward a store at the southwest corner of Seventh Avenue and Fifty-fifth Street to the Lee Tire & Rubber Company.

J. K. Moors leased the store at 337 West Fifty-seventh Street to the Abeles-Lewit Company, dealers in automobile hardware, for a term of years.

FRONT ST. RESALE BY SHIPPING FIRM

Livermore, Rojas & Co. Dispose of Building Recently Purchased to Realty Operator.

EIGHTH AV. CORNER SOLD

Printers Crafts Building, Recently Sold in Foreclosure, Refinanced by Loans Aggregating $3,050,000.

An important resale in the shipping district where there has been a strong buying movement for several months past was closed yesterday by Norman S. Riesenfeld, an active operator in this particular section, who purchased the five-story remodeled business building at 48 Front Street.

This structure, which occupies a lot 20 by 90 feet, and the similar abjoining building, 46 Front Street, were purchased last Spring by Livermore, Rojas & Co.

Extensive alterations were made to both buildings and completed recently. Livermore, Rojas & Co. will retain 46 for their own occupancy, and have sold 48 to Mr. Risenfeld for about $65,000. Lawrence Blake & Jewell negotiated the transaction.

About three months ago Mr. Riesenfeld purchased 49 Front Street and recently resold it to the Seamen's Church Institute, which intends to rebuild.

Syndicate Buys Eighth Avenue Corner.

A syndicate composed of people interested in the Drury Lane Theatre have purchased the three four-story buildings, on a plot 59.3 by 100, at 613 to 617 Eighth Avenue, southwest corner of Fortieth Street, from the Columbus Holding Company (Jackson and Stern). The theatre now occupies the buildings at 613 and 615, where it has been located for the last ten years.

Refinance Printers Crafts Building.

The twenty-two-story Printers Crafts Building, occupying the blockfront on the west side of Eighth Avenue, between Thirty-third and Thirty-fourth Streets, has been refinanced by several loans totaling $3,050,000.

The property was recently sold in foreclosure proceedings by Joseph P. Day on a bid of $232,000 over prior liens of $2,425,000 to Franklin Pettit for the Trepok Realty Company.

The realty company secured title to the structure Wednesday from Charles L. Hoffman, referee.

Of the new loans the City Real Estate Company advances $750,000. This is subject to a prior mortgage for $1,700,000. The Columbia Trust Company makes an additional loan of $600,000 at 6 per cent., payable in instalments. The loans total $3,050,000. At the time of the auction it was announced that the second and third mortgages were also under foreclosure. A group of tenants are said to have made offers to buy the property.

DEALS IN HARLEM.

Corporation Buys Six Houses Adjoining Lenox Avenue Corner.

The six four-story dwellings at 102 to 112 West 128th Street, adjoining the southwest corner of Lenox Avenue, have been purchased by the Ethell Holding Company from William Goldstone and Simon Myers. They have a frontage of 75 feet, adjoining a public school building on the west. They are westerly houses of twelve dwellings, the others being on Lenox Avenue, recently purchased by the sellers from the Brush estate. Negotiations are pending for the sale of some of the six Lenox Avenue houses with buyers to alter them for business.

Ernest T. Bower was the broker in the recent sale.

The three-story dwelling at 29 West 126th Street, 18.9 by 100 feet, has been purchased by Callaghan McCarthy Jr. from Mary E. Galvin.

Coughlan & Clisby sold for the estate of Adolph Platky the four-story private dwelling on a lot 20 by 100.8 at 330 West Eighty-ninth Street, to Frank R. Allen for occupancy. The property was held at $45,000.

CHURCH SELLS REALTY.

Russian Relief Parts With Building in Seventeenth Street.

The four-story building at 231 to 235 East Seventeenth Street, a plot 74 by 104 feet, oposite Stuyvesant Square, has been resold by the Russian Relief Church Corporation.

The property was formerly owned and used by the St. John the Baptist School. The church acquired the property last August at foreclosure sale, bidding $64,000 for it. It was sold by Joseph P. Day in a suit brought by St. John the Baptist Foundation against Evodkim Mescherskey, who bought the property from the foundation in 1915 for $70,000. The foreclosure was for an indebtedness of $57,902.

Recent Buyers.

Max Benjamin is the buyer of 524 East Eighty-second Street.

Mrs. J. J. Worden, the tenant, is the buyer of the residence at 45 East Fifty-first Street.

The Parepa Realty Company is the buyer of 166 East Eighty-third Street.

The H. C. M. Realty Company is the buyer of the altered dwelling at 14 West Seventy-second Street.

Josephine Foody is the buyer of the flat at 33 Morningside Avenue.

The Bronx Market.

Arthur Weyl & Co. sold to J. Gelburd the brick building with garage and shop 1,035-1,037 Stebbins Avenue.

Ernesto J. Cuozzo resold for Frederick W. Minicus to Dr. Charles P. Turner for his own occupancy the one-family private dwelling at 1,061 Woodycrest Avenue.

New Buildings.

Quimby Av, s s, 280.84 ft w of Castle Hill Av, one-story brick dwelling, 18x50; Frank and Marianianio Martino, 1,869 McGraw Av, owners; Anion Pirner, 2,069 Westchester Av, architect; cost, $5,000.

167th St, n s, 109 ft e of Park Av, one-story brick shop, 40.5x140; Alex Sussman, 448 East 167th St, owner; Charles S. Clark, 441 Tremont Av, architect; cost, $10,000.

BUSINESS RECORDS

In Town.

EMERSON PHONOGRAPH CO., INC.—Judge Knox has appointed Jacob Scholer and Thomas H. Matters Jr. receivers, in $25,000 bond, for Emerson Phonograph Co., Inc., a New York corporation, in a suit brought by Mary S. Johnson, a creditor for $16,686, whose claim is for printing and advertising matter. It is stated that the defendant has assets of upward of $1,200,000 and liabilities of approximately $1,000,000, at least $800,000 of which is said to be unsecured. The same receivers were appointed for Emerson Phonograph Co. of Delaware, a Delaware corporation, with outstanding capital stock of $2,000, all common, and all outstanding shares owned by Emerson Phonograph Co., Inc. The liabilities of the Delaware corporation are said to be about $290,000, all unsecured, and the assets to be greater in value, but the company is alleged to be unable to meet maturing obligations. The affairs of the two companies are said to be closely interwoven.

CUTLER BROTHERS—Judge Knox has appointed Einar Chrystie, Arthur E. Winter and Harry V. Boyce receivers, in $10,000 bond, for Philip, Samuel and Paul Cutler, trading as Cutler Bros., dealers in scrap material, crude rubber, metals, &c., at 271 Broadway and St. Louis, Mo., in a suit brought by John Wahl Commission Co., a creditor for $7,850. It is stated that the financial trouble of the firm is due to depreciation of merchandise in market value. On Dec. 3 the firm made an assignment, and on the same date a petition in bankruptcy was filed against it.

NATIONAL WAIST MANUFACTURING COMPANY—A petition in bankruptcy has been filed against Louis Mirman, trading as National Waist Manufacturing Company, at 158 West Twenty-seventh Street, by these creditors: C. Grosshandler, $500; A. Maibaum, $98, and L. Brodsky, $1,000. An assignment was also made to Julius Fischer.

KALCHMAN BROTHERS—A petition in bankruptcy has been filed against Jacob and Max Kalchman, copartners, trading as Kalchman Brothers, retail clothing, at 123 Stanton Street, by Saff, creditor for $1,205.

JACOB F. LEVY—A petition in bankruptcy has been filed against Jacob F. Levy, silks, at 53 Grand Street, by Herman Moster, a creditor, for $1,000. An assignment was made on Dec. 8.

FANNY L. FOX, saleslady, residing at 421 East Fifty-second Street, has filed a petition in bankruptcy, with liabilities of $2,623 and no assets.

BLACK CAT MAGAZINE, INC.—A petition in bankruptcy has been filed against Black Cat Magazine, Inc., publishers of a magazine, at 229 West Twenty-eighth Street, by Perkins & Goodman Company, a creditor, for $5,000. It is stated that the company allowed a judgment for about $6,100 to be taken against it on Dec. 3, but that execution has been issued, a levy made and that a sale of the assets under the levy has been advertised.

EDWARD POPPE CO.—GINSBERG BROS.—A petition in bankruptcy has been filed against Isidor and Nathan Ginsberg, co-partners, trading as Edward Poppe Co.-Ginsberg Bros., wholesale grocers, at 339 West 13th St., by these creditors: Samuel Zacharian, $87; R. C. Williams & Co., $109, and Chas. S. Rich, $1,000. It is stated that the liabilities are about $65,000 and the assets about $30,000. An assignment was also made to Jacob J. Lesser.

STROUDSBURG RIBBON MILLS, INC.—A petition in bankruptcy has been filed against Stroudsburg Ribbon Mills, Inc., at 55 Grand St., by these creditors: C. Grosshandler, $90; L. Brodsky, $197, and David W. Kahn, $500. It is stated that the liabilities are about $100,000, and the assets about $50,000.

T. R. EMERSON SHOE CO., INC.—Judge Knox has appointed Edward Ward McMahon receiver of the assets in this district, in $1,000 bond, for T. R. Emerson Shoe Co., Inc., at 47 West 34th St. The company filed a petition in bankruptcy in Brooklyn on Nov. 29.

ARROW BRAND WAIST CO., manufacturers of waists at 1,211 Broadway, has filed schedules in bankruptcy with liabilities of $32,423 and assets given as not known.

AARON & DODNICK, cloaks and suits, at 18 East Sixteenth Street, have filed schedules in bankruptcy with liabilities of $17,544 and assets of $6,622, consisting of stock, $800; machinery and fixtures, $11,000; accounts, $4,000; deposit in bank, $672, and money deposited as security, $150.

GRUBMAN & EISMAN, silks, &c., at 26 East Twentieth Street, have filed schedules in bankruptcy with liabilities of $44,725 and assets of $22,176, main items of which are bills, &c., $2,255; stock, $2,940; accounts, $13,912, and money in bank, $2,888.

ST. RIVERA LUNCH CO. and STAUB'S—Joe Gross, Beckie Ettinger and Benjamin Chmelnitzky, trading as St. Rivera Lunch Co. and Staub's, at 27 Cooper Square and 109 Commerce Street, Brooklyn, have assigned to Nat V. Rothenberg.

LITTMAN NOVELTY HOUSE — Samuel Littman, trading as Littman Novelty House, cloaks and suits, at 50 Avenue A, has assigned to Louis Scherer.

Out of Town.

Special to The New York Times.

DETROIT, Dec. 9.—A. M. Blumrosen, dry goods and furnishings here, today gave a trust mortgage to B. J. Lincoln, trustee, covering stock, fixtures, equipment and accounts receivable for the benefit of creditors. The value of the stock, &c., is placed at $16,000.

Special to The New York Times.

CHICAGO, Dec. 9.—An involuntary petition in bankruptcy was filed here today against the Australian Woolen Company in behalf of the Alexander Woolen Company and others, with liabilities and assets not yet computed.

Special to The New York Times.

ROCKFORD, Ill., Dec. 9.—W. D. Knight was today appointed receiver of the Farmers Co-operative Packing Company, a $400,000 corporation, with stockholders among farmers in Illinois, Iowa and Wisconsin. Its plant has not been in operation since Wilson & Co.'s lease of it expired last Summer. The petition for a receivership declared that the present officers were illegally elected and that assets are being impaired by reason of the plant having ceased to operate.

JUDGMENTS.

Filed yesterday; the first name being that of the debtor:

In New York County.

Abbott, Chas. A.—Hayes & Miller Co., Inc. $145.20
Ajax Auto & Aero Sheet & Metal Co., Inc.—Dallas Brass & Copper Co....1,742.05
B. W. D. Realty Co.—C. Allen....645.20
Bodek, Harry, and Philip (H. Bodek & Bro.), Max Sacher and Max Sherman (Sacher & Sherman)—Commercial Exchange Bank 1,049.73
Same—Same 1,934.71
Balme, Albert E.—Clinton Trading Corp. 120.85
Blickman, Isidore—Tock Screw Machine Products Corp. 1,097.49
Beveridge, Alven—E. Z. Arglis....1,032.68
Brink, Warren K.—H. H. Hickok 122.45
Bright Cap Co., Hyman Goldstein, Benjamin Denner, Meyer Lazorowitz, Benjamin Newman, Abraham Schwartz and Jacob Denner—L. Goldminz....252.90
Country Products Corp.—American Cocoanut Butter Co. 1,669.01
Cannon, Hadley T.—W. F. Faatz....143.00
Crichlow, Wm. P.—T. A. Sheppard....145.41
C. W. Headley & Co., Inc.—H. S. Pace et al 727.58
Carson, James—Weber & Heilbronner..176.15
Cava, Philip, or Phil and John—E. Cristaniello 328.09
Dodge, Wendel P.—A. Leftwich....775.37
Dernberg, Carl, and Sylvan Dernberg (Carl Dernberg & Son)—Frank Martin, Lasker Co., costs 133.85
Deutsch, David—Commercial Exchange Bank 363.72
Dambacher, Julius—Chromos Chemical Co., Inc. 6,589.43
Devlin, Edward—Clinton Trading Corp.143.40
Ehrenreich, Leo—Juno Waist Co., Inc..285.25
El Mar Commercial Co., Inc.—B. Sinsheimer et al 7,510.10
Frank, Morris J.—John A. Miller's Garage, Inc. 117.06
Fallon, Thomas G.—Holcomb & Kohe Mfg. Co. 306.70
Fox, Raymond J.—Montray Corp....404.22
Giunta, Anthony—J. Burke....1,133.40
Guilfoyle, Edwin C.—Emigrant Industrial Savings Bank....6,915.03
Ginsberg, Morris H.—D. Bernstein.1,099.76
Greene, John—W. M. Fox, costs....377.62
Gray, James A.—M. Ecker....317.15
Garewitz, Samuel—Sibley Pitman Electric Corp. 264.20
Ginsberg, Morris H.—D. Bernstein..1,099.76
Gustafson, Hannan—C. B. Lester et al..108.75
Ganford Co.—F. G. Booth....219.42
Same—J. E. Crane....190.07
Goldberg, Emil and Ntl. Surety Co.—People, &c. 800.00
Hind, Ralph & Co.—Hoffman Steel Co. 4,951.70
Holtzman, Nathan—Weiss & Klaw Co., Inc. 102.27
Iozzo, Gregory, and Albert Campanale—People, &c. 300.00
Kiss, Frank—Harper & Bros....239.11
Knowles, Chas. A.—Greater Cities Investing Co. 369.21
Kuhn, John J.—N. Wolson....1,649.53
Landi, Almo—Title Guarantee & Trust Co. 143.90
Langdon, Paul D.—J. S. England...11,002.78
Longdon & Longheim Co.—....134.23
Lehr, Peter T.—F. Fellmeth Jr....136.50
McLemore, E. H.—P. A. Crane....553.30
Messenger Pub. Co., Inc.—V. R. Saly 1,022.41
Miller, Albert R.—Alexander Hamilton Institute 134.90
Montgomery, Edw. H.—Alexander Hamilton Institute 133.62
Murtha, James, Adm.—S. Mathis....288.00
Morsdall Realty Corp.—J. E. Rosen.2,210.97
M. M. Tighe Co., Inc.—J. Storckler....205.46
Moses Furniture Exchange—U. S. Cabinet Bed Co. 188.15
McDonald, Donald C.—M. L. Aimon....187.20
Mitlitsky, Samuel E. and William Left—Hess Building Co. 250.20
Northern Underwriting Agency—C. I. Halpern 871.91
Pope, Robert A.—F. Ottenengui....357.70
Powers, Jesse W. 2d—E. M. Powers, costs 127.49
Porter, Henry T., or Haney Tableporter—B. Jackerson 398.55
Phono Motor Mfg. Co.—L. S. Stroock et al. 564.88
Packers' Box Co., Inc.—U. S. Casualty Co. 163.92
Pease, Ernest M.—John F. Cuneo Co..1,086.73
Same—Same 1,087.62
Same—Same 1,360.34
Same—Same 1,538.65
Same—Same 1,112.76
Rappaport, Samuel, and David Diamond—C. Dernberg et al....1,575.40
Robinson, Charles L.—T. Lee....1,645.98
Ryneck, Daniel, and Jacob Breger—Chemical National Bank....1,542.24
S. A. Jacobson & Co., Inc.—Barrett Co. 2,404.60
Siegel, Jacob—C. Lang et al....551.86
Serritelli, Daniel and New Amsterdam Casualty Co.—People, &c....2,000.00
Summer, Sam, or Sam Sohmer—G. Laub 173.15
Standard Auto Delivery, Inc.—Travelers' Ins. Co. 312.55
Smith, Yetta, and Bernard Barth—People, &c. 300.00
Sheehan, Timothy G.—S. W. Eskin....575.61
Tenso Co., Inc.—Cuyler Realty Co...485.95
Taylor, George C., President—M. Schussler 481.70
Taylor, Edwin F.—Bank of Italy....9,756.20
Vetter, Daniel, and New Amsterdam Casutlayt Co. et al....2,500.00
Wolf, Charles and Meyer J. (Wolf Bros.)—E. Rosenbaum....164.41
Wishinsky, Jacob and Morris—Y. Zeitlin 4,022.16

In Bronx County.

Abramowitz, David, and Israel Goldberg—M. Davidson $65.30
Consumers Co-operators Corp.—W. Steuer 104.72
Greene, John—Italia America Society, &c., Inc. 30.20
Goldsmith, Isidore—B. Meisler....2,106.35
Kastengren, William A.—Spencer Turbine Co. 648.90
Llata & Co., Inc.—Sugar Products Co.4,188.87
Mendlewitz, Isaac—A. Rosenbaum....123.70
Midwood Bldg. Corp., Louis Gold and William E. Greyble—N. Harris....2,300.26
Nelson, Bengt—Atlantic Paint Co....61.64
Rubin, Nathan—N. Grossman et al...331.72
Rotberg, Morris—D. Pfeiffer....174.16
Reliable Skirt Co., Harry Remis and Hyman Kourcik—H. Samson....895.20
Spiegelberger, William—A. Gobel, Inc..990.44
Wainshell, Harry—I. & C. Shoe Co., Inc. 277.22

SATISFIED JUDGMENTS.

The first name is that of the debtor, the second that of the creditor, and date when judgment was filed.

In New York County.

N. Y. Municipal Ry. Corp.—Post & McCord, Inc., Nov. 24, 1920....156.06
American Tooth Mfg. Co., Inc.—J. G. Abramson, Oct. 23, 1920....470.24
Dickson, Alexander and William—Lenox Sand & Gravel Co., Mar 11, 1920....182.26
Toomey, Cornelius P.—G. F. Sammis, Feb. 17, 1913 ....112.15
Kaner, Sam—S. L. Bruck et al., July 29, 1910 ....129.03
Salzano, Raffael and Katie Di M.—A. Papantonio, May 22, 1911....104.72
Smith, Yetta, and Bernard Barth—People, &c., Dec. 9, 1920....300.00
N. Y. Municipal Ry Corp.—Post & McCord, Inc., Apr. 11, 1919....443.25
Martin, John F.—Carnegie Trust Co., Jan. 16, 1918 ....1,013.60
Manhattan Motors Corp.—W. Schumacher, June 17, 1920....1,670.10
Pittsburgh & Alleghany Coal Co.—Mundial Trading Co., Inc., July 9, 1920.2,021.79
Hagerty Motor Trucking Co., Inc.—D. Spellacy, March 2, 1920....8,725.56
Rothstein, Abraham, and Joseph Wolf—U. S. Trust Co. of N. Y., Dec. 23 1912 (canceled) 8,578.97
Same—W. M. Keck, July 19, 1915 (canceled) 12,079.95
Same—M. Piel, Dec. 24, 1912 (canceled). 6,373.64
Johnson, Lippman, and Fidelity & Deposit Co. of Md.—People, &c., Nov. 10, 1920 (canceled) 1,000.00
Gardiner, Nora L.—T. Wendell, Nov. 18, 1920 (vacated) 3,117.06
Rubenstein, Samuel, and Fidelity & Deposit Co. of Md.—People, &c., Oct. 1, 1920 (canceled) 1,000.00
Hagerty Motor Trucking Co., Inc.—D. Spellacy, et al., Nov. 27, 1920....107.70
Poland Export Corp.—W. Steinberg, Nov. 10, 1920 ....145.72
Steindler, Max, and Henry Kraus—Wyler Construction Co., June 4, 1913..161.91
Fox, Frederick P., James C. Fox and Zoltan Friedmann—E. W. Browning, July 25, 1918 ....3,393.56

In Bronx County.

Goldsmith, Isidore—B. Meisler, Dec. 9, 1920 ....2,106.35
Lipshitz, Solomon—P. Weisberger, July 10, 1920 ....485.72
Poland Export Corp. — W. Steinberg, Nov. 9, 1920 ....145.72

REAL ESTATE. | REAL ESTATE. | REAL ESTATE.

Fifth Avenue Office Space
at 42d Street Prices

Ten thousand square feet
of choice office space
with partitions to suit.

Principals only

Harris, Vought & Co.
8 East 46th Street — Vanderbilt 31

WESTCHESTER—FOR SALE OR TO LET. | WESTCHESTER—FOR SALE OR TO LET.

At Purchase

Magnificent estate without equal in its vicinity, excellent elevation, overlooking surrounding estates, the beautiful hills of Westchester, and Long Island Sound. 60 acres of farm land, woods and lawn. 3 brooks. Property rich in trees, shrubs and gardens. Colonial brick residence, 7 master's bedrooms, and 6 baths. Every modern convenience, and in perfect condition. Outbuilding, greenhouse, etc. For sale at less than half its value. Let us show you this rare bargain.

Kenneth Ives & Co.
7 East 42nd St. — Murray Hill 6037.

MANHATTAN—FOR SALE OR TO LET.

BUSINESS HESS PROPERTY

BRONX—FOR SALE OR TO LET.

UNRESTRICTED PLOT.
Eight lots fronting two streets; centre Southern Boulevard factory section; all Freight Terminals, Subway, Elevated, Boston & Westchester, New Haven & Hartford stations, all Trolley Cars at door; also First Ave. Bridge; unexcelled auto trucking facilities; unlimited resident help.
SHAW & CO., 1 West 125th St.

BROOKLYN—FOR SALE OR TO LET.

HIGHLAWN HOMES! Dont fail to see them. 90 sold; only 8 left. Charming surroundings; convenient terms. 100% value guaranteed. (Pamphlet). JOHN F. CHURLO, Corp., 70 Avenue R, Brooklyn. Sea Beach Subway to Kings Highway Station, Avenue R End.

NEW JERSEY—FOR SALE OR TO LET.

BUILDER CUTS 20%
in price of this charming Colonial home, to be ready for occupancy Dec. 15th; beautifully decorated inside and out to suit purchaser; a cash payment of $7,800 buys it, balance on 1st mortgage; grounds 100x101 ft.; 10 big rooms, 2 tiled baths, wide verandas; in select, settled neighborhood; near lakes, markets, country clubs,

churches, schools, a profusion of trees, flowers and shrubs; wonderful views; 750 ft. elevation; 6 min. to R. R. sta.; 51 min. on train to N. Y.; splendid commutation; in Jersey's most exclusive, convenient and picturesque residential section. Details from Mr. Curtis Smith, 442 Sterling Place, Brooklyn, N. Y. Tel. 9887 Prospect.

RIDGEWOOD, NEW JERSEY
Will sacrifice bungalow, six rooms, bath, enclosed porch, fireplace; hot water heat, every improvement; large plot, garage, hennery, fruit, shade; express commuting depot convenient; $11,500. Buckley Wheeler, Ridgewood, N. J.

TO LET FOR BUSINESS.

JUST THE OFFICES YOU HAVE BEEN LOOKING FOR
3,300 Square Feet of Ideal Office Space Broadway Corner, Near Canal Street.
Windows open to sunlight on three sides. Large space in centre for stock or sample room—with freight elevator.
Eight nice sized oak and glass partitioned offices, four of them soundproof; customers' waiting room.
Telephone switchboard, with five trunk lines installed.
Four years' lease.
G 588 TIMES.

IMMEDIATE POSSESSION
19-21 West 57th St.
NEW BUILDING
ENTIRE FLOORS
TO LEASE
Also Studio Suitable for Photographer
Apply on premises or
THOMAS V. McLAUGHLIN
2 Rector St. — Rector 1989.

BUILDINGS AND LOFTS
50,000 sq. ft. brick and mill, loading platform, 300 lbs. floor loads 40c
51,000 sq. ft. steel and concrete 40c.
20,000 sq. ft. brick and mill 40c.
15,000 sq. ft. 100% sprinkler and light 67c.
17,000 sq. ft. 100% sprinkler and light 50c.
10,000 sq. ft. 100% sprinkler 65c.
HENRY L. NEILSEN OFFICES
154 Nassau St. — Beekman 9110

LOFT FOR RENT
2,500 Square Feet, $4,500
35 West 36th Street
5TH FLOOR
Telephone Fitzroy 3498.

MORTGAGE LOANS.

6% Guaranteed Mortgages
I have for sale at attractive prices several first mortgages on improved suburban property, guaranteed as to payment of principal and interest, in denominations of $8,000, $10,000 and $15,000. Liberty bonds accepted at par. Splendid investment. P. D. WORCESTER, 170 Broadway, N. Y. C. Tel. 1470 Cortlandt.

MANHATTAN—FOR SALE OR TO LET.

EAST 55TH STREET
Between Madison & Park Avenues.
Four story and basement dwelling with two story and basement extension; 15 rooms, 2 baths. Possession at once—$52,500.
Wm. A. White & Sons,
46 Cedar St. — Tel. 5700 John

FOR SALE
NO. 319 WEST 74TH ST.
5-Story American Basement Dwelling,
17 rooms, 3 baths, immediate possession.
For particulars apply to
CLARK T. CHAMBERS
358 Fifth Ave. — Tel. Murray Hill 7520

LARGE STORE AND BASEMENT
45x100 feet
NORTHEAST CORNER LAFAYETTE AND PRINCE STREETS
100 ft. of show window on Lafayette St.
POSSESSION FEBRUARY 1, 1921.
For particulars apply to
JAMES S. ANDERSON & CO.
83 Nassau St. — Tel. John 79

TO LET FOR BUSINESS.

Offices to Sublet
In Burrell Building
171 Madison Ave.,
Corner 33rd Street
Over 1000 Sq. Ft.
Desirable Day Light Offices
Well Partitioned and Arranged
Lease to May 1, 1924
IMMEDIATE POSSESSION
Rental only $4,000.00
Apply 12th floor, 171 Madison Av., or
L. J. Phillips & Co.
148 West 72nd Street.
Tel. Columbus 1833.

Pathe Building 35-9 W. 45th St. 50x100 Ft.
FOR RENT
Store and Floors
Possession Jan. 1st
CROSS & BROWN COMPANY
18 East 41st St., New York
Murray Hill 7100

TO LET
5-7-9 West 37th St.
12th Floor Top, 7500 Sq. Ft.
Excellent Light
Also SHOWROOM, 7th Floor
Possession February 1st, 1921
H. J. SACHS & CO., 38 West 21st St.

Loft in Garage
2 floors, 5,000 square feet on each floor, to let for automobile repair, body builders, machine shop or service station. Apply to Manager, 205 West End Ave. Telephone 8668 Columbus.

FIRST LOFT.
ABOUT 7000 SQ. FEET.
263 SIXTH AVENUE, CONNECTING WITH 104-6 WEST 17TH ST. HEAT, FREIGHT AND PASSENGER ELEVATOR SERVICE. MANUFACTURING PERMITTED. IMMEDIATE POSSESSION.
MERCER, 266 WEST 23D ST.

STORE AND BASEMENT
263 Sixth Ave., at 17th St.
ABOUT 7000 SQ. FT. RECEIVING AND SHIPPING ENTRANCE ON 17TH ST. IMMEDIATE POSSESSION.
MERCER, 266 WEST 23D ST.

BUSINESS PROPERTY—Sale or To Let.

FOR SALE—EQUIPPED
MOTION PICTURE STUDIO
Suitable any business, dead storage, etc.
POSSESSION JULY 1, 1921
FLUSHING, L. I.
75 feet frontage by 176 feet deep, running through from street to street; high ceiling. Modern throughout.
Joseph T. Mulligan, 30 Broad St., New York.

426 Broome St., near Lafayette
5 STORY BUILDING
25x100. Possession Feb. 1st.
Robert F. Bonsall 261 Broadway. Tel. Barclay 299.

FACTORIES FOR SALE OR TO LET.

J. M. QUINBY & CO.'S PLANT
Over 60,000 Sq. Ft. of floor space on 1st & 3rd floors. Fully sprinkled. Large motor truck elevators. Opposite D. L. & W. R. R. Unlimited advertising value. Pressed brick exterior with large show room windows on 1st floor.
Suitable automobile show room or any kind of manufacturing. Will divide.
WALTER BAKER CO. Factory Broker, Sole Agents.
756 Broad St., Newark, N. J.

Brooklyn.

FACTORY LOFTS & BUILDINGS
Rent, 35c to 75c Sq. Ft.
MARTIN COMPANY,
82 Court St., Brooklyn. — Main 7708.
SIZE TO SUIT.

APARTMENTS FOR SALE OR TO LET.

Furnished—West Side.

325 West 77th Street
Bet. Riverside Drive and West End Av.
NEW BUILDING
Highest class elevator apartments, 8 rooms and bath, showers, tiled kitchens.
Rents $1,600 to $2,000 yearly.
Tel. Schuyler 1080.

Unfurnished—West Side.

Central Park West
81st to 82d St.
HOTEL BERESFORD
A Few Suites of
1-2-3 Rooms
AND BATH
Several Furnished
Exceptionally Low Rentals
EXCELLENT RESTAURANT
MAID SERVICE
APPLY ON PREMISES OR
BING & BING, 119 West 40th St.

NEW BUILDING
240 West 75th Street
Bet. Broadway & West End Ave.
IMMEDIATE POSSESSION
3 & 4 LARGE ROOMS
WITH REAL KITCHENS
ABUNDANT CLOSET SPACE
MAID SERVICE IF DESIRED
4 Rooms $2500 to $3000 | 3 Rooms $1800 to $2300
Finest Suites at These Rents To Be Found Anywhere
Inspection invited. Open evenings.
Representative on premises.
Tel. Columbus 4454.
OR
Mark Rafalsky & Company,
21 East 40th St. — Vanderbilt 2027

1-2-3-4-5
Rooms, with Bath and
KITCHENS
New Elevator Apartment House
Just Finished
134 West 75th Street.
Agent on Premises

THE WYOMING
S. E. Cor. 55th & 7th Ave.
MODERN 12-STORY APT.
8 Rooms
$3,600 per annum
IMMEDIATE POSSESSION
Julius Tishman & Sons, Inc.
18 East 41st St. — Tel. Vanderbilt 1977

WASHINGTON HEIGHTS
JUST COMPLETED
The Wheeler & Van Loo
559-565 W. 188th St.
Near 191st Subway Station
4 ROOMS, $90 to $105
Rental Representative on Premises.
F. J. McMAHON CO., Agents
1,438 St. Nicholas Av., corner 182nd St.
Phone Wadsworth 8910.

110 RIVERSIDE DRIVE
CORNER 83D ST.
Immediate Possession
9 ROOMS AND 2 BATHS
Southern Exposure
E. K. VAN WINKLE, Agent.
152 West 72d St. — Columbus 1077.

600 WEST 161st St.
5 ROOMS AND FOYER
2 BATHS, FIREPROOF
ELEVATOR APARTMENT HOUSE
POSSESSION DEC. 1, 1920
INQUIRE MELROSE 4982.

MORTGAGE LOANS.

$7,000 loan wanted, fine residence, near Elberon, N. J. S 216 Times.

$16,500 to loan first mortgage, Manhattan or Bronx. Barton Chapin, 150 Broadway.

MORTGAGE LOANS—Second mortgage loans on real estate. Address M 96 Times.

SUBURBAN REAL ESTATE

Westchester—For Sale or To Let.

WHITE PLAINS—DON'T MISS THIS—Stone and shingle; 9 sunny rooms; gas, electric, beautiful lawns, fruit trees; plot 58x125; high elevation; 8 minutes to station; one block to trolley; exceptional home for $12,500; only $4,000 cash. J. Clarence Davies (Homes within the Hour), 51 East 42d. Vanderbilt 9175.

BARGAIN, FURNISHED RENTAL. Delightful home, well furnished, 11 rooms with 3 baths, all improvements, including steam heat, situated in one of New Rochelle's best residential parks; half acre plot with large garage; rent $200 from Jan. 1. F. A. RELLSTAB, 31 North Av. Phone 3871 New Rochelle.

NEW ROCHELLE—MUST SELL my comfortable home; stucco; 9 rooms, gas, electric, tile bath; living room paneled; two open fireplaces, garage, nice plot, trees and lawns; 12 minutes to station; asking only $13,500; no reasonable offer refused; will take $3,000 cash. Phone 59 New Rochelle, or write S 217 Times.

HARTSDALE—THESE KIND ARE SCARCE; high elevation; plot 75x100; 10 rooms, 2 baths, steam heat; all improvements; garage, garden, fruit trees, &c.; only $14,000; cash $3,500. J. Clarence Davies (Homes within the Hour), 51 East 42d. Vanderbilt 9175.

WHITE PLAINS—Lovable home, high location, convenient to station, well-built house, eight rooms, two baths; all modern improvements; large plot; bargain for quick sale. C. B. Griffen & Co., 18 East 41st St. Tel. Murray Hill 9326.

IN THE most desirable section of Bronxville I have a new brick house, 10 rooms and 3 baths, which I am offering for rent, either to May 1, 1921, or longer. Telephone or write Wheeler, 105 West 40th St. Bryant 3274.

MOUNT VERNON—Attractive house, seven rooms and bath; all improvements; excellent location; owner anxious to sell. C. B. Griffen & Co., 18 East 41st St. Tel. Murray Hill 9326.

SCARSDALE—Houses, 8 rooms, well furnished; sale or rent; easy terms; finest schools; garage; quiet location. Telephone Scarsdale 628.

Long Island—For Sale or To Let.

BAYSIDE—Beautiful stucco, with garage, large plot; first floor contains large entrance hall, living room, dining room, kitchen, laundry, pantries, sun parlor; second floor contains 3 large and 1 small bedroom, bath, sleeping porch, maids' room and private bath; steam heat, electricity, gas, stationary vacuum cleaner service. Owner, telephone 3175 Broad.

FURNISHED home for Winter; every Winter convenience; acre ground, 3-car garage; 19 minutes out; moderate. Vanderbilt 5611.

FOREST HILLS—KEW GARDENS—HOLLIS "The Better Class" homes and apartments, furnished and unfurnished. Mrs. Dowd, 22 East 33d St., Murray Hill 1439.

OWNER leaving city will sell Colonial home, 7 rooms, 2 baths, sun parlor; 30 minutes out. H. G. Robinson, Fitzroy 6896.

KEW GARDENS—House at bargain; must sell. W. Kaye, 108 West 43d.

New Jersey—For Sale or To Let.

FURNISHED, for rent, West Orange, bungalow; five rooms; improvements; electricity; garage; $125 per month; references. F 148 Times.

TO SUBLET, Jersey City, modern 5-room apartment; every convenience; 10-minute walk Hudson Tubes. Phone Bergen 1864.

Connecticut—For Sale or To Let.

LANDSCAPE GARDENER'S HOME, nine rooms, electricity, standard plumbing, hardwood floors and trim throughout, open fireplace; near Danbury, Conn.; unobstructed view; 2 acres of land beautifully laid out with pergola, exquisite flower gardens, shrubbery, fruit and shade trees; possession; price $7,500. Wolfe & Douglas, 146 Mt. Vernon Av., Mt. Vernon. Tel. 41.

BIG WOODS, a brook, place for lake, high meadow, Sound views, seclusion, accessibility, 40 acres, at Westport; only $6,500 for quick sale. John Crawford, 7 East 42d St., N. Y.

REAL ESTATE—Other Cities and Towns.

AUGUSTA, GA.—Charming English home, furnished; sale, rent. Phone Mur. Hill 4639.

FARMS.

New Jersey—For Sale or To Let.

FARMS—All sizes, located in the potato belt. Clifford G. Brown, Cranbury Station, Middlesex County, N. J.

Miscellaneous—For Sale or To Let.

FOR SALE—Rich, fertile, 100-acre waterfront farm, a gentleman's estate; master's house, 12 rooms, 2 baths, modern conveniences, heat and water, screened veranda, all sides, hardwood finish throughout, Colonial architectural; overseer's house, 6-room dwelling, (Colonial), formerly Summer home of Howard Chandler Christy; outbuildings, barn, garage, grain house, implement house, creamery, &c.; fruits of all kind now bearing; landscaped, beautiful locust and cedar grove to water's edge; beautiful river, plenty of fishing, hunting, land and water fowl; ideally located 2 miles main line Pennsylvania R. R., on Maryland's beautiful "Eastern Shore." No brokers, will sacrifice for quick sale. A. M. Jackson, attorney at law, Salisbury, Md.

HOMESEEKERS—Send for Virginia farm list. Dept. 254, Emporia, Va.

TO LET FOR BUSINESS.

OFFICES at 123 Liberty St., also one floor sub-divided; immediate possession; long lease. For particulars apply The Seneca Co., World Building.

SUBLET about 4,000 square feet, or in sections, 1,290, 1,000, 950, 755; no manufacturing; with 2 trunk line telephones. Doob-Friedman, 1,140 Broadway (corner 26th St.).

LOFTS AND OFFICES. DESIRABLE LOCATIONS. BILTMORE REALTY CORP., TIMES BLDG. PHONE BRYANT 7738-1527.

OFFICES, LOFTS, WAREHOUSES, SHOWROOMS; ALL SECTIONS. J. CLARENCE DAVIES, 32 NASSAU ST., JOHN 1171. 51 EAST 42D ST., VANDERBILT 9175.

34TH ST., 136 WEST—Second floor store; show window front; immediate possession. M. & L. Hess, Inc., 907 Broadway. Stuyvesant 4200.

BEAUTIFUL light office, 400 square feet on Broadway, near Times Square; large windows; one flight up; moderate rent. Room 3, 1,383 Broadway. Fitzroy 6065.

MADISON AV. 240—Suite of offices on sixth floor to sublet, 1,000 feet, ideally arranged; telephone installed; immediate possession. Vanderbilt 7768.

850 SQUARE FEET of space (or part of it) for sample room or office; light manufacturing no objection. 1,263 Broadway, at 32d St., Spanish-American.

OFFICE on Broadway, completely furnished, mahogany throughout; private telephone; will sell complete to quick buyer. Room 708, 1,482 Broadway, corner 43d.

SUBLET, large office, partitioned into two offices; completely furnished; 2 flat top desks, stenographer's desk, with typewriter. Room 1518, Flatiron Building.

WE have a pleasant medium sized office on Broadway, near Houston St., which we will share with responsible party. Write G 590 Times.

APARTMENTS FOR SALE OR TO LET.

Unfurnished—West Side.

Just Completed
Ready for Occupancy
208-210 WEST 104th ST.
near Broadway
3 ROOMS & BATH
All Improvements.
$1,200 to $1,600
Agent on premises

Harperley Hall
1 WEST 64TH STREET
UNFURNISHED
7 Rooms and 3 Baths; Housekeeping
2-4 Rooms, Bath and Kitchenette
ATTRACTIVELY FURNISHED
2, 3 and 4 Rooms, with Kitchenette
Refrigeration in all apartments
TELEPHONE "COLUMBUS 8500"

Remodelled Apartments
references; $75 per month, security; five rooms, tiled bath, steam, hot water, electric lights, white enamel woodwork; for business couples. 117 Edgecombe Av., one block 140th St., 6th and 9th Av. "L" stations.

Unfurnished—Brooklyn.

68 TO 72 COLUMBIA HEIGHTS
3 and 5-Room Complete Apartments. Beautiful water view; 5 minutes to Wall St. G. GIRARD, 215 Montague St.

CITY REAL ESTATE

55 cents a line.

Manhattan—For Sale or To Let.

FOR SALE—Completely furnished offices at an attractive price on 43d St.; offices furnished throughout in mahogany and green rugged; 3 private offices, general office, cashier's cage, &c.; 1,153 sq. ft.; lease to run for 4½ years; also switchboard with connections; ready for immediate possession. Henderson Tire & Rubber Corp., 23 W. 43d.

MODERN RESIDENCE, early 90s, West (off the Park), 4 stories and basement, electricity and parquetry throughout; tiled baths, beautiful interior decorations and trim; property in excellent condition; very reasonable. Phone Riverside 8712.
HOME REALTY CO., 175 WEST 93D.

LOFT BUILDING to lease or sell; also several private houses on east and west side; easy terms.
WEILL'S REALTY CO., 1,777 BROADWAY (57TH ST.)

ATTRACTIVE residence near Riverside Drive, 3-story and basement; possession at once; 11 rooms, 2 baths; electric light; must sell to close estate. M. H. Gaillard & Co., 2,299 Broadway.

WE are authorized to sell several houses net profit from $1,000 to $2,000; $3,000 to $5,000 cash required.
WEILL'S REALTY CO., 1,777 BROADWAY (57TH ST.)

103D ST., (near Riverside)—20 foot, 3 story dwelling, 10 rooms, 3 baths, steam, electricity, parquet floors; perfect condition; rent $4,200; private family only. Ernest T. Bower, 271 West 125th.

4-ROOM apartment for sale at moderate price; new building, exceptional neighborhood; payments may be made over a long period. Call Queensboro Corporation, 50 East 42d St.

88TH ST., 121 WEST—Four-story American basement, 20-foot, electric light, 3 baths, thoroughly modern; immediate possession. Daniel B. Freedman, Owner, 128 Broadway.

57TH ST., 354 WEST (near Columbus Circle)—Most desirable for doctor or any business; immediate possession. Daniel B. Freedman, Owner, 128 Broadway.

LEXINGTON AV., 813—Five-story dwelling, 120-foot lot; long term; $5,000 net. Phone Plaza 2974.

11-ROOM HOUSE, bath, steam heat; excellent location in Greenwich Village; $20,000.
WILLIAMS-DEXTER CO., INC.,
72 Greenwich Av. Watkins 7434.

WASHINGTON SQUARE SOUTH—Plot, 48 feet front, four-story buildings; possession; terms. Dimick Estate, 258 Broadway.

42D EAST—Twelve-room private house; $12,500; possession. 643 3d Av.

Manhattan—For Sale or To Let.

RENT, FURNISHED, $3,000 SEASON. Charming house, 4 master's, 2 maids'; coal in cellar. Plaza 410, Monday.

WEST 24TH ST. (west of 9th Av.)—3-story dwelling, 13 rooms; leasehold reasonable. Clark Realty, 347 Madison Av.

CORNER house, 25x99, 5-story, 10-family, West 146th St., on Heights, 6, 7 rooms, good location; rent $8,900; price $61,000. H. Brunie, 230 13th Av. Phone Chelsea 8400.

FOR LEASE—Private dwellings; excellent locations. Pierre & Golden, 220 West 42d.

EAST 55TH ST.—16 feet, near Park Av., $50,000. Murray Hill 8514.

Bronx—For Sale or To Let.

NEW ONE-FAMILY STUCCO with garage; price right; terms reasonable. 2,811-2,823 Sedwick Av., north of Kingsbridge Road.
BUILDER ON PREMISES.
Telephone Kingsbridge 1032.

FOR SALE, lot 50x100, on Ely Av.; excavated; 2 blocks from Bridge Plaza, L. I. City; owner contemplated manufacturing building and has plans prepared; will sell reasonable. Arnold Levien, 226 East 41st. Murray Hill 4071.

ACT quick; one-family frame, could alter to two-family; all improvements, including parquet floors; for sale, $12,000, or will rent, $175 month. Apply Wallace, 2,099 Valentine Av., above 180th St.

ACT quick! Beautiful brick two-family; steam heat, hot water, electric light; all outside rooms; price $16,500; cash necessary, $4,000, balance instalment mortgage. Wallace, 2,099 Valentine Av., above 180th St.

NEW one-family dwelling, Jamaica; 7 rooms, garage, $125 per month. H. D. Neier, 363 Fulton St., Jamaica. Phone Jamaica 97.

FIVE-STORY storage warehouse, 16,000 square feet; price $30,000, cash $8,000. Laumeister & Hermann, 364 East 143d St.

Brooklyn—For Sale or To Let.

BEAUTIFUL Park Slope dwelling, near subway, 21x100; nine rooms, bath; new parquet floors throughout; electricity; latest decorations; $16,500; $6,500 cash; coal in cellar; immediate occupancy. Henry Pierson, Inc., 309 Flatbush Av., Brooklyn. Sterling 4300.

NO CASH.
New six or seven room stucco Flatbush house, with garage, may be bought no cash down; only requirement is monthly payment equal to fair rental; will decorate to suit.
WILLIAMS-DEXTER CO., INC.,
72 Greenwich Av., N. Y. City. Watkins 7434.

TO LET FOR BUSINESS.

IMMEDIATE POSSESSION.
We will rent for temporary executive offices and showrooms or exhibition purposes our entire fourth floor in the Gorham Building, 386-390 5th Av., also 36th St. entrance; or will lease for term of years; lowest price in the section; we also offer in the same building, ninth floor, 2,000 square feet of beautiful studio space. Apply Duane Co., 296 Broadway. Telephone Worth 248.

OFFICE SPACE.
440 sq. ft., 6th floor, modern office building, corner Broadway, 5th Av. and 23d St.; excellent light and service; immediate possession; long lease. Inquire Room 516, Flatiron Building, or 5th floor, 13 East 47th.

FINEST LOFT IN CITY.
8,600 SQUARE FEET
Suitable any kind of manufacturing business; exceptionally light; elevator, steam heat, sprinkler; new building; fronting Penn R. R., sign publicity worth thousands; low rental; long lease. Chas. P. Gillen & Co., 828 Broad St., Newark, N. J.

FIFTH AVENUE GUARANTY BUILDING, at 44th St., slightly less than 1,000 square feet on one of the upper floors; splendid light; telephone trunk lines with extensions; lease for 7 years from May, 1921; very favorable rental; handsome equipment for sale; POSSESSION AT ONCE OR JAN. 1. WELD & SUYDAM, INC., 522 5th Av. Vanderbilt 634.

BROADWAY and 41st St.—900 square feet, 3d floor; excellent light, outside corner suite, 4 windows on Broadway, 2 on 41st; $3,000 per annum; immediate possession; will sell mahogany partitions and furniture, or rent furniture, $3,600. Interocean Exchange, 1,441 Broadway. Telephone Bryant 8993.

EXCEPTIONAL OFFICES.
IMMEDIATE POSSESSION, 1,350 SQ. FEET. POSSESSION FEB. 1, 3,000 SQ. FEET; reasonable rent; unexcelled light, at select Burrell Building, 171 Madison Av., corner 33d St. Apply Superintendent, on premises, or phone Mr. Wilchins, Fitzroy 5989.

FOR RENT in Manhattan Life Building, 66 Broadway, a suite of nine offices, containing about 3,300 square feet, newly furnished; mahogany fixtures and furniture for sale; possession Jan. 1, 1921; low rental. Apply at Room 1701, 66 Broadway.

17 WARREN ST.
Immediate possession, 4 upper floors, 25x75; building completely reconstructed, elevator, &c.; will rent long term, together or separately. R. B. Ittelson, 160 Broadway. Telephone Cortlandt 567, or your own broker.

BROADWAY HOTEL LEASE.
9 years to run; small modern apartment hotel; gross income about $75,000; asking $30,000; submit offers; no brokers. E. K. Van Winkle, 152 West 72d St., Col. 1077.

SEVEN-STORY modern corner loft building, near Canal St.; will lease for a long term of years, $7,500 net, or will sell; suitable for offices or light manufacturing. Inquire Howard C. Forbes, 66 Broadway. Rector 747.

FOR RENT—Rooming house, containing about 30 rooms; vicinity Times Square; doing splendid business; five years' lease obtainable; reasonable rental. Cross & Brown Co., 18 East 41st St., New York.

MADISON AV. OFFICES AT 48TH ST., 29 EAST; 2-6 VERY LIGHT ROOMS; NEWLY DECORATED; IN MODERN BUILDING; 500 FT. OR MORE AT $3 FT. HERBERT GULICK CO., AGENTS, 25 EAST 48TH ST.

FURNISHED office, with telephone; 200 feet; part of suite; all modern conveniences; elevators; stone's throw Broadway and east side subways. Pearson, 725 Broadway. Spring 7640. Also desk room.

NEW BUILDING, two floors and basement, 25x100; steam heat, electricity and gas; all modern improvements; suitable for any business; plenty light and ventilation; long term lease. 422 West 42d St., New York City.

TO LET, reasonable, for immediate possession or Feb. 1, lofts 80x100, light on four sides, two blocks from Pennsylvania station. M 87 Times.

DESK ROOM and showroom space to rent in doll manufacturer's office, including telephone and stenographer service. 929 Broadway, one flight up.

STORES, OFFICES, SHOWROOMS, READY FOR OCCUPANCY. VARIOUS SIZES AND PRICES. EARLINGTON BUILDING, 51 WEST 27TH ST. PHONE 6213 CHELSEA.

TO LET—2 corner lofts, 25x100, over Mechanic's Bank, 51st St. and 3d Av., Brooklyn; equipped for manufacturing. M. M. Baker, 277 Broadway, New York.

FOR RENT,
desirable spacious office; also desk room, switchboard service; excellent location. Room 815, 280 Broadway.

OFFICES NEAR 5TH AV.
in modern building; immediate possession; moderate rental. S. Osgood Pell & Co., 17 West 44th. Tel. Vanderbilt 5610.

42D ST., 25 WEST, Room 223; furnished office with phone; also desk room; possession Dec. 20 or before.

DESK ROOM—Ideal spot; everything furnished; manufacturers' representatives preferred. Call Cortlandt 2972.

ROLLTOP DESK, also mail privilege; telephone attendant. DUANE, 296 Broadway. Worth 248.

PART OF OFFICE or deskroom, Madison Square district. For information phone Madison Squer 1415.

DESK, WITH TELEPHONE SERVICE. Downtown, attractive, convenient office. Room 218, 15 Park Row. Tel. Barclay 8320.

TWO-ROOM OFFICE in Tribune Bldg.; telephones; immediate possession. Phone Barclay 3810.

SUITES of completely furnished offices, up to one thousand feet; immediate possession. 6th floor, 3 East 44th St.

BROADWAY and 56th St., office or desk room; reasonable; 110 square feet. Thayer Mercantile Co., 1,755 Broadway.

8,000 AND 16,000 FEET at less than dollar per foot; modern building, above 14th St. N 184 Times.

SHOWROOM, all conveniences; reasonable price. Abrams, 250 5th Av. Madison Square 1360.

DESKROOM, all conveniences; reasonable price. Abrams, 259 5th Av. Madison Square 1360.

SUBLEASE—39-47 W. 19th St.; first loft, 10,000 squart feet. Cross & Brown Co., 18 East 41st St. Murray Hill 7100.

39TH ST., 45 WEST—Store, one flight up; 1,800 feet; very light; open for inspection. Owner, River 9682.

DESIRABLE furnished private office; phone; $60. 42d St., B'way. Phone Bryant 8794.

OFFICE SPACE with stenographer service; references required. Broadway and 32d. Pennsylvania 1620.

ALL light loft, 75x100, fireproof, sprinkler; $8,500; also store, basement, 75x100; will divide. Apply 159 West 25th St.

BRIGHT loft, modern, fireproof building, 22x100; suitable for light manufacturing. 12 East 32d. Murray Hill 3909.

OFFICE, 42D ST. AND BROADWAY; IMMEDIATE POSSESSION. BRYANT 7736, 1527.

SMALL OFFICE, sublease furnished; telephone; Times Square corner; reasonable. Bryant 1919.

BEAUTIFUL EASTERN OFFICE TO SUBLET. 507 5TH AV. TEL. 5022 MY. HILL.

TO LET FOR BUSINESS.

OFFICES to sublet. one large, one small. Oleck Advertising Service, 1,133 Broadway.

OFFICE space to sublet; plenty of light. Room 604, 110 West 40th St.

DESK SPACE for rent. 291 Broadway, Room 708.

LOFT, heated, elevator, 25x100; reasonable. 49 Crosby. Spring 7769.

LOFT, 30x40, with or without machines; light. Inquire 252 West 31st.

DESK space, $20; centrally located; phone service. Jacoby, 67 West 44th St.

OFFICE, 200 square feet; immediate possession. Frank Tousey, 168 West 23d St.

PART of desirable 5th Av. office for rent. Room 1206, 516 5th Av.

LOFT, light corner, 500 feet, heated; $60; inspection; first floor, 42 Duane.

SUNNY, large office with phones installed. Inquire on premises, 5 West 16th.

OFFICES $2 up, 12,000 feet or less. Room 306, 50 East 42d.

BODY BUILDERS to rent space high-class paint shop. 1,926 Broadway, Room 414.

Brooklyn.

LOFTS, fireproof, 6,500 to 120,000 sq. ft., 60c sq. ft. and up. Henry L. Nielsen Offices, 32 Court St. Main 8284.

Long Island.

LONG ISLAND CITY.
5,000 to 100,000 square feet space; early occupancy; or will build to suit.
ROMAN-CALLMAN COMPANY,
Bridge Plaza. LONG ISLAND CITY.

Wanted for Business Purposes.

OFFICE wanted, about 300 square feet; modern building; small freight privileges; between 14th and 59th Sts., 4th and 7th Avs.; rental $600 per annum. M 113 Times.

DRESS PLANT, about 15 machines, moderate rent, above 25th. N 185 Times.

FACTORIES.

23D ST. FACTORY for lease (21 years); six story and basement; 35,000 square feet; rent, 35 cents net per square foot; possession Feb. 1, 1921. Cross & Brown Co., Industrial Dept., 18 East 41st St., New York City.

Brooklyn—For Sale or To Let.

BROOKLYN, Queensboro, New Jersey factory properties, sale, rent and built on easy terms. Walter Baker Co., Factory Brokers, 756 Broad St., Newark, N. J.

APARTMENTS TO LET.

Furnished—East Side.

4TH AV., Near 29th St. (4th Av. Hotel)—Two sunny rooms and bath, furnished; parquet floors; hotel service; $17.50 weekly.

19TH ST., 126 EAST—Very high-class furnished apartment, living room 19x25, fireplace, complete kitchen. De Florez, Vanderbilt 9848.

27TH ST., 35 EAST (Hotel Senton)—Attractively furnished 2 rooms and bath, full hotel service; 1 block from subway; $17.50 up.

30TH (Corner Lexington Av., 163)—Apartment hotel, exclusively for women; corner suite, two rooms, bath; beautifully furnished; $30 weekly up. Hotel Rutledge.

40TH ST., EAST—Exclusive Murray Hill section; four sumptuously furnished rooms, very large, with real kitchen; a front apartment with south and west exposure, in elevator building of the highest type; $300 per month for season. Woolley, Watkins & Jordan, 665 5th Av. Plaza 375.

40'S—Three rooms, $250 month; ninth floor; three months, longer. Vanderbilt 1450.

45TH, 129 EAST—Beautifully furnished two south rooms, kitchenette; adequate fire protection.

48TH, 19 EAST—Unusually attractive two rooms, bath; elevator; lease; immediate. Phipps.

49TH, 19 EAST—Two rooms, bath, kitchenette, to October 1st, $140. Babcock.

55TH, EAST (662 Lexington Av.)—Bachelor having two-room, bath, kitchenette apartment desires gentleman roommate. See Supt.

56TH, 109 EAST—Sublet, gentleman going West, two rooms, bath, elevator, telephone, maid service; lease.

60TH, 18 EAST—Double room, bath, two rooms; any size suite; sublet three large rooms; $300. Jacinto Hotel.

60TH ST., 147 EAST—New, attractive two rooms, bath, kitchenette, $150. Inquire Superintendent or Bryant 2652.

83D, 171 EAST—Six outside rooms, elevator, electricity, open fireplace; southern exposure; big bargain, $150. Frank, Lenox 4087.

93D ST. (corner Madison Av.)—Apartments, beautifully furnished corner suite; 2 rooms, bath; $45 per room, bath, up. Hotel Ashton.

APARTMENTS AT HOTEL ASHTON, Madison Av., southwest corner 93d St.—Newly decorated apartment, 1 room and bath, $45 up; 2 rooms, bath, $100 up; hotel service; extraordinary value; block from park; restaurant. Telephone Lenox 272.

ARTISTICALLY furnished two rooms, bath and kitchenette apartments; cozy and clean; in hotel and theatre districts; $80, $140 and $200. Phone for appointment, Plaza 645.

DOUGLAS GIBBONS & CO.,
6 East 45th St. Tel. Vanderbilt 626.
Choice selection of apartments and houses, furnished and unfurnished; season or year.
PARK AV. AND VICINITY.

FOR RENT, furnished or unfurnished apartment, 5 bedrooms, 2 baths. 969 Lexington Av. Telephone Bowling Green 6686.

GRAMERCY PARK SOUTH, 26 (Hotel Irving)—Two rooms and bath, facing beautiful Gramercy Park; all hotel service; table excellent; reasonable rates. Phone Gramercy 6264.

LEXINGTON AV., 965 (70TH).
Four light rooms, kitchen; piano; electricity, gas; linen; steam heat. Rhinelander 4130.

LEXINGTON AV., 185—Complete kitchenette apartment, two rooms, bath, $90. Stuyvesant 6728.

MADISON AV., 448 (Apt. 3)—Modern, newly decorated and artistically furnished; living room, bedroom, kitchenette and bath; maid's service included; furnishings can be purchased. Bates, phone Rhinelander 4380.

MADISON AV., 645 (60th)—Attractive two rooms, bath, telephone, elevator, maid service.

PARK AV. (70s)—Will sublet my handsomely decorated and unusually furnished corner apartment, eight rooms and three baths, every room large and facing streets, including two servants' rooms and bath, exquisite 19x24 bedchamber, 17x24 living room, most attractive period dining room, spacious and real butler's pantry and kitchen; practically private floor elevator service; exclusive; to desirable tenant will rent for nine months at $800 monthly; possibly give a year longer lease; can only be seen by telephone appointment. Rhinelander 313 any day between 8:30 A. M and 1:30 P. M.

PARK AV. (70'S)—10 rooms, 3 baths, 3 masters', 2 maids'; beautifully furnished; 7th floor; all outside rooms; $1,000 month; four months. "R. C.," 120 Times.

APARTMENTS TO LET.

Furnished—East Side.

PLAZA REALTY CO.
435 PARK AV. TEL. 6891 PLAZA.
An unusual selection of the most exclusive East Side apartments and dwellings.

R. DE FLOREZ & CO.,
402 MADISON AV. VANDERBILT 9848.
Furnished apartments, Park Av. and vicinity; all your requirements in houses and apts.

Furnished—West Side.

10TH, 57 WEST—Large bedroom, living room, kitchen, bath, elevator; telephone service; lease to October; unusually reasonable rent.

11TH (just off 5th Av., Hotel Van Rensselaer)—Very central location; a few beautiful suites of 2 rooms and bath on American plan; rates reasonable; all hotel service. Stuy. 1410.

16TH, 158 WEST—Beautiful furnished 3 rooms and bath, steam heat, hot water, electricity, $125; permanent. Superintendent.

45TH, 341 WEST—New elevator building; cleanliness; furnishings unequaled; 1-2-3 rooms, tiled bath, showers, tiled kitchens, kitchenettes; unquestionable applicants; highest references essential; $65-$125 up monthly. Longacre 3560.

46TH ST., 12 WEST—Three large rooms, bath, kitchenette; all modern improvements. Inquire Feinberg.

47TH ST., 132 WEST—Desirable suites, 2 or more rooms, bath; reasonable.

50S WEST—Two rooms, kitchenette, bath, piano; $130. Elberson, 25 West 42d St.

52D ST., 223 WEST, COR. BROADWAY.
High-class elevator apartments, newly furnished; full hotel service.
1 ROOM AND BATH, $90 UP.
2 ROOMS AND BATH, $140 UP.
REFERENCES REQUIRED.

52D, 29 WEST—Handsomely furnished small apartments, steam, extension telephone; maid service.

54TH ST. (At Broadway)—Hotel Albemarle; parlor, bedroom and bath; reasonable rates.

55TH, 136 WEST—2 rooms, bath, kitchenette; especially desirable for bachelors. Kent.

55TH, 63 WEST—2 rooms, bath, kitchenette; especially desirable for bachelors. Kent.

56TH, 208 WEST
(HOTEL THORNDYKE) — VERY ATTRACTIVE 2 AND 3 ROOM SUITES, WITH PRIVATE BATH; FULL HOTEL SERVICE.

57TH ST., 340 WEST.
MODERN ELEVATOR APARTMENT HOUSE, NEWLY FURNISHED; MAID AND VALET SERVICE; 2 AND 3 ROOMS AND BATH; $110 TO $200; REFERENCES REQUIRED.

57TH ST., 140 WEST—Beautifully furnished apartment, 4 rooms, 2 baths, kitchen. Dillenback.

58TH, 131 WEST—Two rooms, bath, kitchenette; well furnished. Wahl & Co.

58TH—Seven rooms, two baths; elegantly furnished; $275. Elberson, 25 West 42d St.

59TH, 21 WEST (5th Av.)—Beautifully furnished two large sunny rooms; kitchenette, bath, apartment; new building; maid, valet, restaurant service. Apartment 74, 6680 Plaza.

59TH, 38 WEST—Three rooms, bath, kitchenette; also sublet apartment for Winter; $300 month. Stein.

61ST ST., 10 WEST (The Pasadena), corner Broadway, near elevated, subway—Newly decorated 2, 3, 4 rooms, bath; light, linen, maid service included; rates $35-$65 weekly; $5, $10, $15 daily; restaurant in building. Columbus 4400.

70S—Sacrifice furnishings; rent, sell; automobile optional. Gentlewoman's Exchange. Murray Hill 1475.

70TH, 133 WEST—Two large rooms, bath and kitchenette; parquet floor; electricity, piano; near subway and elevator.

71ST ST., 342 WEST—Studio, exquisitely furnished, $150 month, or unfurnished; southern exposure; bath; immediate possession. Apt. 7E.

71ST—Two rooms, bath, kitchenette; lease and furniture for sale. Columbus 1278.

72D, 166 WEST—Apartment of four rooms; large living room, bedroom, dining room, tiled kitchen, ice refrigeration; particularly fine bathroom, alcove shower; if two bedrooms are required dining room can be furnished as an extra bedroom; apartment is sumptuously furnished; rental $400 monthly; also apartment of three rooms, consisting of bedroom, combination living and dining room, tiled kitchen, ice refrigeration, large bathroom, alcove shower; rental $275 monthly; maid service supplied if desired. Apply to Supt. on premises. Tel. Columbus 7640.

72D ST., 344 WEST—Six rooms, 2 baths, handsomely and completely furnished, including player piano; will sell furniture and give year lease for $4,000; rent $134 per month; best residential section; overlooking Hudson. Apartment 8G.

72D ST.—We have a selected list of furnished and unfurnished apartments. Louis P. Dowdney, 247 West 72d St.

73D, 126 WEST (Hotel Nobleton)—Several beautiful furnished two-room suites, with bath; moderate monthly and weekly rates; $100 monthly up; $25 weekly up.

74TH, 131 WEST—Attractively furnished 2-room elevator apartment, bath; refined surroundings; $140 monthly; every luxury; references; lease.

74TH, 251 WEST—Two-three rooms, bath, kitchenette; sacrifice. Tel. Mur. Hill 7914.

74TH, 103 WEST—2-room apartment, southern exposure; 2-party bath, kitchen.

77TH ST., 338 WEST (corner Riverside Drive)—Three large rooms and bath, elegantly furnished with every convenience, maid service, &c. Apply Superintendent.

78TH—Six rooms, front, elevator, piano; bargain, $225. Columbus 1278.

79TH, 118 WEST—TWO ROOMS, BATH; REASONABLE; PRIVATE HOUSE.

80S (West End)—Four rooms, two bedrooms, two baths; new building; handsomely furnished; season, year. Columbus 3974.

80S—Apartment, two rooms, kitchenette, bath, piano; $125. Elberson, 25 West 42d.

81ST ST., Columbus Av.—Apartments, beautifully furnished, 2 and 3 rooms, bath, $125 per month up. Hotel Colonial.

81ST ST., 219 WEST—Elegantly furnished corner, 7 rooms, 3 baths. Schuyler 918.

82D ST., 57 WEST—Two rooms, bath, kitchen, modern apartment, completely furnished, to sublet. Gilholm.

83D ST. (at Riverside Drive) — Delightful large, bright room; windows overlooking Hudson; cozily furnished; bath. Schuyler 8579, or call after 10 A. M., Briggs, 107 Riverside Drive.

83D, 325 WEST—Handsomely furnished seven-room apartment; sublet Winter $300. Holmes.

84TH, 130 WEST—Three bright, handsomely furnished rooms, sell or rent. O'Callaghan.

86TH—Ten rooms and three baths; will rent to responsible party, Jan. 1 to May; $1,100 per month; luxuriously furnished apartment. Address "H. E.," 119 Times.

86TH—Seven rooms, two baths; handsomely furnished; $200. Elberson, 25 West 42d St.

87TH, 203 WEST—6 rooms; new furnishings; reasonable. Apt. 3. Schuyler 2858.

90S—Apartment, five rooms, bath; handsomely furnished; $175. Elberson, 25 West 42d St.

90TH, 60 WEST—Six beautifully furnished rooms; piano, telephone; $150. Seen after 12. Mackenzie's apartment or Supt.

93D, 64 WEST—Living room, bedroom, bath, real kitchen; ground floor; mahogany throughout; piano; lease; references required. Millrang.

95TH, 330 WEST (Apt. 74)—Six sunny rooms; elevator; immediate possession, October.

97TH (755 West End Av.)—Three light rooms, bath, kitchenette. Riverside 10071.

105TH, 320 WEST—Two rooms, bath, kitchenette, clean, attractively furnished; ring Janitor.

110TH (Broadway)—Bueatiful, newly furnished seven-room apartment; baby grand piano, Victrola; long, short lease; $325. Cathedral 5825.

111TH ST. WEST (near B'way)—4 rooms and bath; $200; 4 months or longer. Slawson & Hobbs, 162 West 72d St.

111TH ST. (272 Manhattan Av.)—Six rooms, facing Park. Cathedral 8711.

112TH (Broadway)—Beautifully furnished new five-room apartment; two ivory master's bedrooms; linen, silver; $235. Cathedral 5825.

113TH, 504 WEST—Exceptionally desirable four-room elevator apartment; southern exposure; completely, comfortably furnished; conveniently located; $160; references.

115TH, 415 WEST (Columbia neighborhood)—Four rooms, front, sunny, re-decorated. Apartment 2.

115TH, 315 WEST—Three light rooms, bath, elevator, block L. Superintendent.

116TH (Broadway)—Beautifully furnished 5 rooms, two baths; $225. Cathedral 5825.

118TH, 210 WEST—HOTEL CECIL. ATTRACTIVE 1-ROOM APARTMENTS, WITH, WITHOUT BATH; SPECIAL WEEKLY RATES; FULL HOTEL SERVICE.

123D, 528 WEST—Two-room suite, front; ample closets, kitchenette; moderate. Noble.

124TH, 510 WEST—Corner, all front, 7-room elevator apartment; lease. Weber.

127TH, 619 WEST—Attractively furnished 5-room; piano; subway; responsible party; reasonable.

140S (Near Drive)—Four rooms, bath, piano; $120. Elberson, 25 West 42d St.

149TH, 412 WEST—Three rooms, kitchen, bath; desirable private house.

151ST, 446 WEST—Four all light rooms, well furnished; bath; $85. Janitor.

158TH, (835 Riverside Drive)—An unusually pleasant 3-room apartment; new house, new furnishings. Apt. 3F. Audubon 5497.

170TH ST., 629 WEST—Three rooms and bath, newly decorated. Wadsworth 4600.

172D, 575 WEST—Seven rooms, corner, elevator apartment; see to appreciate. Ulmer.

APARTMENT HUNTING UNNECESSARY. Exclusive listings. Consult Mrs. DINGLEMAN, renting specialist, 129 W. 72d. Col. 836.

APARTMENTS, FURNISHED.
Choice localities; long, short leases. Clark Realty, 347 Madison Av. Vanderbilt 1450.

ATTRACTIVELY furnished elevator apartment, 5 rooms and 2 baths; immediate possession; $285. Ernest Tribelhorn, 308 West 97th.

APARTMENTS TO LET.

Furnished—West Side.

AVAILABLE NOW.
Two to six room, kitchen and kitchenette apartments; elevator, non-elevator; rates $80 up; references essential. Office (open Sunday), 215 Manhattan Av. Academy 1647.

BROADWAY, 2,172—Business woman would share apartment of room, bath and kitchenette with lady; good location. Phone Schuyler 7513.

B'WAY, NEAR 104TH ST. SUBWAY.
An elegantly furnished 4-room apartment, 2 bedrooms, living-room, kitchen, bath; splendid location. See Supt., 2,731 B'way.

BUSINESS WOMAN will share her apartment with congenial business woman or rent 1 or 2 rooms with kitchen privilege. P 712 Times Downtown.

BUSINESS WOMAN wishes to share her cheerful apartment with 1 or 2 other business women; reasonable terms to desirable party. D 890 Times Downtown.

CENTRAL PARK WEST, 106—Sublet eight rooms, two baths. Apartment 5A.

CHOICE FURNISHED APARTMENTS.
E. K. Van Winkle, 152 West 72d. Col. 1077.

CONVENT AV., 349—Large room, dressing room, bath, kitchenette; two; private dwelling.

DESIRABLE FURNISHED APARTMENTS. F. R. Wood & Co., 128 West 72d St. Columbus 6245.

EIGHT-ROOM apartment facing Central Park, for sale, $1,800. Telephone Riverside 1098.

EXCEPTIONALLY WELL FURNISHED 9-room and 3-bath apartment, complete in every detail; finest location on Riverside Drive; wonderful view of Hudson River; possession to Sept. 15, 1921.
Apply WOOD, DOLSON & CO., INC., Broadway and 80th St. Phone Schuyler 1100.

FURNISHED APARTMENTS SPECIALIST. Wickcliffe Gray, 269 West 73d. Columbus 3974.

GREENWICH VILLAGE—Two rooms, remodeled house; reasonable; 9 to 5. Chelsea 1795.

HIGH-CLASS elevator, three-room kitchenette apartment, for 2 months; immediate possession; references. Telephone Riverside 317.

HIGH-CLASS FURNISHED APARTMENTS FOR RENT, SEASON OR LONGER. SLAWSON & HOBBS, 162 WEST 72D ST.

HIGH-CLASS furnished 8-room elevator apartment; sell or rent. Morningside 410.

LEASES ARE NOT REQUIRED, BUT REFERENCES ARE.
Attractively furnished for immediate possession. Suites of from two to five rooms completely furnished. Hotel service, maid service, gas, electricity, linen, china, &c., included; from $115 a month up, or by the week, as arranged.
HOTEL SCHUYLER ARMS,
305-311 W. 98th S.t Phone Riverside 6100.

MOST extraordinary DUPLEX apartment, 50-foot studio, magnificently furnished, $500 monthly; rare opportunity; nothing like it. Schuyler 2720.

RAILING REALTY COMPANY, 270 Park Av., Tel. Murray Hill 7914, offers furnished apartments at great sacrifice; Park, Madison, 5th Avs.; other east, west side sections.

RIVERSIDE DRIVE, 528—Sublet, attractively furnished modern four-room front apartment, Victrola, silver, linen; references; unusual opportunity; $175.

RIVERSIDE DRIVE, 240—Two and three all outside front rooms, fireproof apartment hotel; wonderful view; reduced prices.

RIVERSIDE DRIVE, 468 (Cor. 119th St.)—8 rooms, 2 baths, extra lavatory; completely furnished. Tel. Morningside 9245.

SIX ROOMS, TWO BATHS.
(Furniture for sale; $1,200), or will rent furnished for six months or longer. Wood Dolson Co., Broadway, corner 80th.

ST. NICHOLAS AV. (and 163d St.)—Nicely furnished four rooms, modern elevator apartments; piano; $90. Phone Wadsworth 5170. Apartment 27.

THREE women, best references, desire attractive furnished studio apartment, Greenwich Village, for about 6 months. G 562 Times.

WEST END AV., 839 (Corner 101st)—Six rooms, bath, handsomely and completely furnished; phone, piano, &c.; all light, cheerful rooms, overlooking Hudson River; first-class building and service; $350 per month, or will consider selling for $4,500. Apartment 7F. Phone Riverside 4093 after 7 P. M. week days or all day Sunday.

WEST END AV. (near 85th St.)—Wonderful furnished apartment, most modern building, 10 rooms, 4 baths; for four months; desirable adult family preferred. Call here for inspection. Slawson & Hobbs, 162 West 72d St.

WEST END AV., 619 (90th)—Two large outside rooms, bath, kitchenette, unusually attractive, exclusive; immediate possession; monthly; references; inspection 2-5 daily. Thomas.

WEST END (80s)—Seven rooms, two baths, handsomely furnished; season, year. Columbus 3974.

WEST END AV., 681—Completely furnished 2 room, bath, kitchenette apartment. Janitor.

WEST END AV., 569—2 rooms, bath and kitchenette; sacrifice. Tel. Murray Hill 7914.

Furnished—Brooklyn.

THREE ROOMS and bath, housekeeping apartment, for business couple; three short blocks from Fort Hamilton Av. station, Sea Beach subway; $75 per month, with garage; $65 without. Sunset 9418.

Furnished—Westchester County.

FINELY FURNISHED five-room apartment, near subway express station; adults; $200 month; six months or more. Apply 2,125 Church Av., Brooklyn. Telephone 4781 Flatbush.

TWO OR FOUR ROOMS and kitchenette in a beautiful private home; garage. Tel. 255 City Island.

Furnished—Long Island.

KEW GARDENS INN—Two rooms, with bath and meals, for two; $85 weekly; all hotel service; no care or worry; beautiful location; 16 minutes from 33d St. Tel. Richmond Hill 3892.

Furnished—New Jersey.

ATLANTIC CITY—Beautiful ocean front furnished apartment. Wm. Kennard, 401 Chestnut, Philadelphia.

Unfurnished—East Side.

27TH, 39-43 EAST (bet. Madison and 4th Avs.)—High-class apartments, 3-4-7 rooms; possession; agent on premises.

29TH ST., 101-103 E. HATFIELD HOUSE—Elevator apartments; a few remaining desirable 2 and 3-room suites, maid service, attractive rentals. Inquire on premises or SPOTTS & STARR, INC., Times Building. Tel. Bryant 4000.

30TH, 32 EAST (adjoining Hotel Martha Washington)—Beautiful, newly decorated apartments, high ceilings, splendid light; also two stores to rent. Apply to Manager Martha Washington Hotel.

38TH ST., 155 EAST—2 and 3 room housekeeping apartments; one 4 room duplex apartment, including garage; newly renovated, private house; everything first class condition. Shown today, 1 to 4.

45TH, 129 EAST—Two rooms, kitchenette, fireplace; new building; adequate fire protection.

60TH, 42 EAST—Apt., unfurnished, 2 rooms and bath; $135 month. Phone Plaza 2974.

EAST 61ST ST., DUPLEX, $3,000.
Dining room on garden, kitchen, immense living room, bedroom, bath, unusual features. Plaza 6891.

90S—Apartment, six rooms, bath; $2,000 year. Elberson, 25 West 42d.

LARGE STUDIOS.
230 MADISON AV.
To lease, $2,500; size, 27x27; exceptional light; high ceiling; inlaid floor; bathroom; suitable artist, sculptor; interior decoration.

MADISON AV., 230 (at 37th St.)—High class apartments, $1,000-$3,000; all modern improvements; elevator service. 4914 Murray Hill.

LEXINGTON AV., 975—Entire floor, two large rooms, bath and kitchenette; all improvements; beautiful apartment; select locality; convenient transit lines; $1,500; make offer.

LEXINGTON AV., 515—Six beautiful rooms, elevator, electricity, parquet floors.

5 ROOMS AND BATH, $75 TO $105.
Living room, 25 feet long; spacious closets, 8x8 and 3x5; elevator apartment house, in finest fashionable restricted section, 17 and 19 East 96th St., between Madison and 5th Avs.; simple, equitable, co-operative apartment plan for desirable tenants. Apply on premises or WILLIAM CRUIKSHANK'S SONS, 85 Liberty St.

Unfurnished—West Side.

10TH (Washington Square)—Apartment, five rooms, bath; $145. Elberson, 25 West 42d.

12TH, 149 WEST—Four rooms, steam, parquet floors, electric light, telephone.

15TH ST., 158 WEST—3 rooms and bath; modern in every respect; $75. Apply Supt.

16TH, 5 WEST—Skylight studio, 2 rooms, bath; also bachelor apartment; $100.

16TH ST., 140 WEST—Seven large rooms, steam, parquet floors, electric light, phone.

31ST ST., 19-21 WEST—Strictly high-class fireproof apartments of two rooms and bath; maid service optional; desirable tenants; rental $1,500 and $1,800.

39TH ST., 45 WEST—Floor, three outside, sunny rooms. Owner, Riverside 9682.

46TH ST., 28 WEST (Near 5th Av.)—Two rooms and bath, $90 per month; possession. Telephone Murray Hill 500.

46TH, 47 WEST—Two rooms, bath, kitchenette; $1,300. Donovan, premises. Cortlandt 4535.

47TH, 32 WEST—Floor to lease, four rooms; reasonable; immediate possession.

48TH ST., 117-119 WEST—1, 2, 3 room apartments, studios, kitchenette, elevator.

49TH ST., 126 WEST.
Newly renovated, attractive apartment, six rooms and bath, kitchen, steam heat, electricity; rent, $1,500 to $1,800.

APARTMENTS TO LET.

Unfurnished—West Side.

51ST, 16 WEST—Two rooms, bath and kitchen; suitable for studio; attractive.

54TH, 33 WEST (Near 5th Av.)—Attractive 3 rooms, bath, kitchenette; large closets; redecorate; furnished or unfurnished; fireplaces; entire floor; open for inspection; lease, $160. Phone Hanover 6895.

57TH (near 5th)—Two rooms, kitchenette, bath; $1,100 year. Elberson, 25 West 42d.

72D ST., 314 WEST—Superior apartment, 2 elaborate rooms, kitchenette, bath room; restaurant service; leases.

72D, 210 WEST—Elevator apt., 2 rooms, bath and kitchenette; rent $134; possession at once. Apply Apt. 5A.

72D ST., 38 WEST—2 rooms, bath, kitchenette; southern exposure; all improvements.

74TH, 131 WEST—New, modern elevator apartment, 2 front rooms, bath; every possible luxury; $110 monthly; also beautiful two-room duplex apartment, $135 (lease).

74TH ST., 109 WEST—Two-room and bath modern apartment; rent $1,500; immediate possession. Slawson & Hobbs, 162 West 72d.

76TH, 300 WEST—Two rooms, front, $125; also doctor's suite; will alter.

78TH ST., 201 WEST—Seven exceptionally large, light rooms; top floor; elevator; possession Jan. 1; $2,500.

81ST, 29 WEST—LUXURIOUS APARTMENTS, TWO AND THREE ROOMS; ALL IMPROVEMENTS.

84TH, 31 WEST—Exceptionally large, newly appointed three-room, bath, kitchenette apartment; latest improvements; also parlor floor; suitable for doctor or studio.

84TH, 130 WEST—Newly remodeled 3-room apartment; all light, real kitchen, shower, parquet floors; immediate possession; few apartments left; reduced; $95 monthly.

87TH, 116 WEST—Two front rooms, bath, kitchenette; 86th St. "L," subway; $1,250.

89TH—2 rooms, front; kitchenette, bath; new building; $125. Columbus 1278.

90'S—Six rooms, bath; furniture, $700; rent $100. Elberson, 25 West 42d.

92D ST., 309 WEST (Near Riverside)—Attractive studio apartment, large living room, bedroom, bath, kitchenette.

94TH ST., 203 WEST—Apartment for rent; elevator services. See Superintendent premises.

104TH, 115 WEST.
5 rooms, front; $100; high class elevator apartment.

105TH ST., 230 WEST—The Overdene, an exceptionally desirable five-room apartment, two master bedrooms; available Jan. 1, sooner if desired. Apply Superintendent, Mr. Wagner.

106TH, 312 WEST (Riverside)—Two beautiful apartments, modern, newly decorated; 2 and 4 large rooms; many closets; $125.

108TH, 319 WEST—Gentleman leaving city will sublet apartment; entire floor in beautiful private dwelling. Academy 3357.

114TH, 351 WEST—Monterey Apartments; facing on 3 streets and 2 parks; 8-room apartments, all outside rooms; immediate possession. Supt. on premises or apply Howard C. Forbes, Rector 747.

127TH, 600 WEST (corner Broadway, near Riverside Drive)—Five-room apartment; $70.

151ST, 446 WEST—Five all light rooms, bath, $70; janitor.

161ST ST.—Five rooms, between Fort Washington Av. and Riverside Drive; rent $125; apply Hudson View Construction Co., 900 Riverside Drive. Telephone Wadsworth 6335.

180TH, 660 AND 661 WEST (corner Broadway)—Elevator, immediate possession, 4-5-6-7 rooms and bath, one 6-room corner; one 7-room, southern exposure; high grade superior service. Apply on premises, or Jules Nehring, 4,240 Broadway.

CLAREMONT AV., 140 (123d St.)—Between Broadway and Riverside; six-room apartment.

CLAREMONT AV., 189—Five rooms, elevator apartment, all improvements.

COLUMBUS AV., 885 (near 103d St.)—Three-room apartment; $70; sell furniture $200.

CONCOURSE, 2,274, CORNER 183D, NEAR 183D JEROME AV. SUBWAY—THREE ROOM APARTMENT; $75; NEW BUILDING.

DESIRABLE unfurnished apartment. F. R. Wood & Co., 128 West 72d St. Columbus 6245.

DOCTOR'S APT. TO SUBLET.
Three years' lease in one of the best modern buildings on West End Av.; 3 spacious corner rooms and bath on ground floor; southern exposure. Apply on premises. M. G. Bernard, 465 West End Av.

DOCTOR'S OFFICE.
Doctor's office, two rooms and bath. Hotel Beresford, Central Park West, 81st St.

DOCTOR'S OFFICE.
Doctor's office, 3 rooms; private entrance from street. Hotel Sevillia, 117 West 58th St.

EDGECOMB AV., 68—Apartment, 5 beautiful rooms and verandah; parlor floor; $150; 3 rooms, $90; every modern convenience.

FT. WASHINGTON AV., 454 (Nathan Hale) 7 rooms, 2 baths; corner; high-class elevator. Cortlandt 3661. Wadsworth 9220.

HAMILTON TERRACE, 51—Six large, light rooms, alcove and porch; two closets; tiled bath and shower; modern improvements; all outside rooms; $125 per month.

MORNINGSIDE AV., 40 (118th) — Four rooms, $110; elevator, steam heat, hot water guaranteed; small private family only. Coleman.

RIVERSIDE DRIVE, 37—Exceptional, fine apartments; two large rooms, dressing room, kitchenette, bath, closets; furnished, unfurnished; possession immediately.

RIVERSIDE DRIVE, 706 (148th St.)—Fireproof building; 6-room corner apartment; possession. Cortlandt 3661. Audubon 6804.

RIVERSIDE DRIVE, 900—Large six-room apartment, two baths, facing Drive, suitable for doctor; immediate possession. Supt.

RIVERSIDE DRIVE, 456—4-room elevator apartment, $1,800 per year. See Supt.

RIVERSIDE, 151 (87th)—Magnificent floor, one and two room suites; elevator; lease.

ST. NICHOLAS AV., 386—New, sunny 2-room apartments, with kitchenette and bath, from $60 up; all modern improvements; splendid neighborhood; immediate possession; open for inspection. Tel. Morningside 9436.

ST. NICHOLAS AV., 880 (155th St.)—Elevator apartment, 7 rooms; possession; $150.

ST. NICHOLAS AV., 580—Four beautiful, large roms, modern elevator apartment.

ST. NICHOLAS AV., 938 (Corner 157th St.)—Seven-room elevator apartment, modern.

STORE, 20x60, 4 telephones; very light. Inquire on premises, 5 West 16th.

WEST END AV., 873—Two rooms and dressing room, entire floor, parquet floors, view of Hudson, ideal for bachelor or young couple; four-room kitchenette apartment; references and lease. Dornin.

WEST END AV., 243 (near 72d)—Attractive two large rooms, bath, kitchenette; entire floor; fireplaces; large closets; will redecorate; furnished or unfurnished; lease; $110. Phone Hanover 6895.

WEST END AV, 410 (at 79th)—8 rooms, fourth floor, now vacant; $2,400 per year. Dwight, Archibald & Perry, Inc., 137 West 23d St.

WEST END AV. (Northwest Corner 88th St.)—One, two, three rooms; basement. Afternoons.

Unfurnished—Bronx.

GRAND BOULEVARD AND CONCOURSE, 1,403 (At 170th St.)—Five rooms in Crystal Dwellings. See agent.

Unfurnished—Brooklyn.

FOR RENT, unfurnished, 3-room suites; all improvements; parquet floors; adjacent to Borough Hall, Brooklyn. For particulars apply to Realty Associates, 162 Remsen St., Brooklyn. Tel. Main 6480.

Unfurnished—Westchester County.

MORRIS ST., 39—High-class corner apartment to let; seven all light rooms and porch; modern improvements; select neighborhood; south Yonkers; rent, $110 per month. Phone 286 Yonkers. Loher.

Unfurnished—Long Island.

FOREST HILLS GARDENS.
Two splendid new elevator buildings; 165 small apartments; selections of 3 and 4-room suites, $1,320 per annum up; some with immediate occupancy. Apply "The Gardens Apt.," by station, or phone Boulevard 6545. Guyon L. C. Earle, Agent, 260 West 86th St., N. Y. Tel Schuyler 8399.

APARTMENTS WANTED.

Furnished.

WANTED—Between 23d and 59th Sts., Lexington and 7th Avs., neat, clean, furnished apartment, one or two bedrooms, sitting room and kitchen or kitchenette; walk up preferred; give lowest renting price. T 484 Times.

WANTED—Furnished apartment from Jan. 1 to June 1, containing 4 bedrooms and 2 baths; also maid's room and bath; do not require silver or linens; rent must be reasonable. P. O. Box 538, Woodmere, L. I. B 1020 Times Annex.

MARRIED couple desire modern apartment of two rooms and kitchen, not over $85; upper west side preferred. Blumenfield, 927 Avenue St. John.

SEND details of your Fur. Apts. to rent. E. K. Van Winkle, 152 W. 72d. Col. 1077.

Unfurnished.

UNFURNISHED APARTMENT, two rooms and kitchen, modern improvements, west side; lease; $40-$50. Write details, 611 West 113th St., Apartment 23.

FAMILY requires possession of unfurnished apartment Dec. 15; must contain four bedrooms and two baths, also maid's room and bath; three years' lease. B 1019 Times Annex.

WANTED—Seven or eight-room ground floor apartment, 80th to 100th Sts., vicinity West End Av.; references. L. A., 128 Times.

BACHELOR apartment, unfurnished; full particulars desired. D 893 Times Downtown.

FURNISHED ROOMS.

East Side.

30TH (cor. Lexington Av., 163)—Exclusively for women; $11 weekly and up; room with use of bath, $14 weekly up; room with private bath, $18 weekly and up; cozy, sunny, comfortable. Hotel Rutledge.

34TH, 126 EAST—Well furnished room, large closet; near bath; elevator; refined house; only those with first-class references considered; gentlemen only. 11 A. M. to 5 P. M., Mrs. Poole.

39TH, 114 EAST—Attractive room with master bath; refined surroundings; Murray Hill.

IRVING PL., 56—Charmingly furnished rooms; superior private house; references; all conveniences.

LEXINGTON AV., 515—Suite 3 rooms, bachelor; steam, electric, elevator, telephone, private bath, piano; beautifully furnished; evenings. Williams.

PARK AV. (70's)—One or two rooms, gentlemen; private Christian family; first floor apartment. E 533 Times.

West Side.

8D AV., 1,141—Sitting room, bedroom, bath, steam heat; kitchen privileges; moderate conveniences; $12. O'Connor, Phone Rhinelander 8949.

9TH ST., 41 WEST (Vanderbilt Studios)—Furnished and unfurnished studios, $45 and up. Apply afternoons only.

12TH ST., 34 WEST—Front parlor with alcove, private bath, steam heat, telephone, electricity.

51 WEST 16TH ST.,
"OLD CHELSEA,"
charming, warm, immaculately clean, small, large rooms; continuous hot water; electricity; tea room serving delicious meals connected.

31ST ST. AND 8TH AV. (Penn Post Hotel and Annex)—Five minutes from anywhere; opposite Pennsylvania Station and General Post Office; 200 bright, cheerful rooms for men, many facing on wide, airy plaza; also Turkish bath, self-service, 50c; steam, electricity, shower and tub bath at your convenience; a place you will like; transients, $1.50 up; permanent, $8 up. Telephone Chelsea 514.

47TH, 106 WEST (Raleigh Hall)—A residence for men; attractively furnished rooms, with and without baths or showers; writing, smoking, lounge, billiard rooms.

61ST, 33 WEST—Large front parlor room, furnished, unfurnished; reasonable; steam. Garmier.

64TH, 10 WEST — Two superb connecting rooms, twin beds, steam heat. Walsh.

65TH ST., 10 WEST—Small, attractive, clean bedroom, sitting room, running water, closets, suitable 1 or 2 gentlemen; $16 weekly; references required. Freligh.

68TH, 46 WEST—Comfortably furnished large front room; electricity; references; gentlemen.

69TH, 50 WEST—Attractively furnished double room, adjoining bath, second floor, electricity.

70TH, 40 WEST—LARGE, BEAUTIFULLY FURNISHED FRONT ROOM; ELECTRICITY; KITCHENETTE PRIVILEGE; COMPLETE; ALSO MEDIUM ROOM; REASONABLE.

70TH, 135 WEST—Large front basement, bath, kitchenette privilege; single room; lavatory.

71ST, 61 AND 62 WEST—DOUBLE ROOMS, HANDSOMELY FURNISHED; PRIVATE BATH, LAVATORY, KITCHENETTE PRIVILEGE; $17 UPWARD.

71ST, 37 WEST—Steam heated front basement, bath; other rooms; electricity; references.

72D, 264 WEST—Large room, bath, electricity; refined home; gentlemen preferred.

73D, WEST—ATTRACTIVE ROOM WITH BATH, $25 PER WEEK; SPACIOUS CLOSETS; LARGE PRIVATE RESIDENCE; ELEVATOR, ELECTRIC LIGHT, &C.; BREAKFAST IF DESIRED. TELEPHONE COLUMBUS 658.

73D, 152 WEST—Exclusive bachelor suite, 2 large rooms, bath, high ceilings, hardwood floors, large closets, elegantly furnished, Oriental rugs, silk hangings, &c.; maid, linen service, phone, breakfast.

73D, 255 WEST—Newly furnished front parlor, piano, electricity; also large room, private bath; reasonable.

73D, 140 WEST—DOUBLE FRONT ROOM; KITCHENETTE PRIVILEGE, $18; MEDIUM ROOM, $10.

73D, 130 WEST—Neatly furnished, large room and dressing room, electricity; references.

73D, 142 WEST—Exceptional suite, 2 rooms, bath, electricity; board optional; select.

73D, 136 WEST—Comfortable front room, heat, front basement, bath, heat, electricity.

73D, 156TH WEST—Handsomely furnished large front room; references.

74TH, 41 WEST — HANDSOMELY FURNISHED LARGE FRONT ROOM; KITCHENETTE PRIVILEGE; COMPLETE; REASONABLE.

74TH, 3 WEST — HANDSOMELY FURNISHED DOUBLE ROOM; TWIN BEDS, BATH, LAVATORY, ELECTRICITY; KITCHENETTE PRIVILEGE.

74TH, 128 WEST—Beautiful, large front room, with dressing room; running water; near subway and "L" express.

75TH, 154 WEST—Handsomely furnished, large rooms, private bath, exceptional accommodations; telephone.

75TH, 56 WEST—Attractive basement room, with bath, electricity; references; business people.

75TH, 318 WEST—Charming rooms, overlooking Hudson, two doors from Riverside Drive.

75TH, 146 WEST—Large rooms, luxuriously furnished; also smaller rooms; references.

75TH, 102 WEST, Apt. 34—Attractive, large, front room; suitable two; elevator.

75TH, 158 WEST—Large south room, with large bathroom; owner; references.

77TH ST., 325 WEST—Ideal room for refined bachelor, private bath, shower; $85 monthly. Telephone after 7 P. M., Schuyler 1080. Apartment 1D.

77TH ST., 338 WEST (corner Riverside Drive)—One room, extra large, with private bath, elegantly furnished; available for two. Apply Superintendent.

77TH—High class suite, two rooms in apartment, for gentleman. Schuyler 6182.

77TH, 262 WEST—Large, sunny, warm room, all conveniences; suitable two.

77TH, 112 WEST—Large room, twin beds, electricity, phone; $7-$16; gentlemen.

78TH, 208 WEST—Large front room, studio, kitchenette privilege; all conveniences.

78TH, 232 WEST—Large front room, dressing room; conveniences, bath, electricity.

78TH, 166 WEST—Beautiful large room, bath, electricity, twin beds; suitable two.

78TH ST., 110 WEST—Large front room, private home; references essential.

79TH, 131 WEST—Large, handsomely furnished rooms; private bath; exceptional accommodations.

86TH, 101 EAST—Large, beautiful front room, all conveniences; subway express. Stiefel.

81ST ST., Columbus Av. (Hotel Colonial)—Have completed 17 new single rooms, with use of bath, for men; complete hotel service; rates $10 weekly.

82D, 15 WEST—Front, south, double room; refined, quiet people only; references.

82D, 109 WEST—Front room and front bedroom, suitable for two. Koenig.

83D, 326 WEST, Apartment 5E—Three connecting front rooms; light housekeeping allowed.

85TH, 203 WEST—Well furnished, medium-size room; business people; modern conveniences; bath adjoining; breakfast optional; reference. Campbell.

85TH, 66 WEST — Handsomely furnished rooms, near baths, electricity, telephone; references required.

85TH, 78 WEST—Two connecting front rooms; elevator. Mills, Schuyler 1822.

86TH, 160 WEST—Room, steam heat, electric light, shower bath; private house; gentlemen only. Telephone Schuyler 6320.

86TH, 172 WEST—Medium room, suitable 2; southern exposure, convenient bath; references.

86TH, 338 WEST—Medium-sized, well-furnished single room for man; $9.

86TH, 338 WEST — Well-furnished double room, complete bath room, well heated.

87TH ST.—Bedroom with private bath; high class. Phone Schuyler 2243.

88TH, 344 WEST—Absolutely first-class single room, adjacent bath; gentleman; $35 monthly.

87TH, 23 WEST—Beautifully furnished, large, small rooms; modern; telephone; gentlemen, couple.

89TH, 70 WEST—Parlor floor, 3 rooms; kitchenette privileges, bath, steam heat.

89TH ST., 321 WEST—Large studio, suite, private bath; other rooms; residence.

89TH, 320 WEST—Back parlor with bath; also large room, top floor.

92D, 55 WEST—Newly decorated, suitable for one, two gentlemen; running water, electricity.

93D ST (near West End Av.)—Three rooms, en suite, or 1 single; handsome and comfortable; sceond-story front; moderate prices. Telephone Vanderbilt 462.

93D, 62 WEST—Very desirable large, exceptionally well-furnished room, bath; top floor; $15. Apartment 5A.

95TH (223 Riverside)—Single, double, suite; kitchenette privileges; newly decorated. Riverside 6866.

95TH ST., 330 WEST—Nicely furnished bedroom, private family; reasonable. Phone Riverside 5023. Apt. 64.

96TH, 78 EAST—Sunny front room, refined family; references. Kerman.

98TH, 254 WEST (Apartment 5)—Attractive front room, twin beds; elevator apartment.

102D ST., 303 WEST—Large, attractive front room, newly decorated, southern exposure; running water; private house; near Riverside Drive.

BOARDERS WANTED

45 cents a line.

East Side.

30TH (corner Lexington Av., 163)—Room with meals, $18 weekly up; good home cooking, hotel service, elevator, telephone, for women exclusively. Hotel Rutledge.

LEXINGTON AV., 241—Boarders wanted; single room; home cooking.

West Side.

54TH, 54 WEST—Large room with board; references.

57TH, 351 WEST—Large rooms, piano, private bath; French table; electricity, telephone.

72D, 269 WEST—Room with bath; business people; references; excellent table.

73D ST., 38 WEST—Charming, refined home; exceptional food, accommodations. Columbus 1631.

73D, 271 WEST.
Rooms with or without private bath; refined small boarding house; references.

76TH, 9 WEST—Elegant large room, private bath; suitable 2-3; refined boarding house; excellent cuisine. Berger.

79TH, 114-132 WEST—Wide, parked street; unusual and attractive; large parlors; tea room and lounge; steam heat.

82D, 124 WEST (Graycourt) — Attractive, modern, steam heat; references; table guests.

87TH, 201 WEST—Attractively furnished 2-room suite; elevator; home cuisine.

103D, 239 WEST—Front parlor apartment, singles; continuous hot water; home cooking; 2 doors Broadway, facing Marseilles Hotel.

108TH, 329 WEST—Private hotel; beautiful room, also suite with private bath; Austrian cuisine; only permanent guest considered.

118TH, 149 WEST—Large connecting, private bath; excellent board; optional; Jewish house.

121ST, 414 WEST — Large, warm rooms, board; near Columbia College. Apt. 2.

152D, 561 WEST (cor. Broadway)—Large, well furnished room, electricity, running water; 2d floor; Southern home table.

RIVERSIDE DRIVE—Private family; outside, sunny room; two windows; running water; board, $25; American gentleman. Telephone Morningside 7231.

West Side.

WEST END AV., 449 (81st St.)—Unusual proposition; formerly officers' club; congeniality; table unexcelled.

WEST END AV., 732 (95th)—Large front room, suitable 2; also suite; references; table guests; French spoken.

Brooklyn.

CLINTON AV., 196—Large front room with high-class board in handsome home on best residential street; excellent transit facilities. Phone Prospect 4263.

COUNTRY BOARD.

EVELYN LODGE—Charming all-year residence, lovely location; 25 min. to Wall St.; costly furnished; excellent chef and service; small tables; parlors, smoking room, comforts; weekly, $18 up, with meals; 75 guests; 12 years one management; booklet. 71 Central Av., St. George, S. I. Block from ferry.

HANDSOMELY furnished accommodations in beautiful home with modern improvements, in highly restricted park, comfort and freedom, best of home cooking, can be had in Christian family. Tel. 239R, or P. O. Box 626, New Rochelle.

GREENWICH INN LODGE (Sound Beach, Conn.)—Sunny steam heated rooms, with or without baths; excellent menu; 50 minutes from New York; golf, saddle horses, fishing; reasonable rates.

BOARD WANTED.

WANTED, two rooms and board for husband, wife and three-year-old child. H 125 Times.

WANTED by young man, room and board, private American family; price must be reasonable. M 97 Times.

MOTHER and daughter, Jewish; refined surroundings; west side, 72d to 96th; $35 to $45. Gips, 251 West 89th. Riverside 7711.

GENTLEMAN wants board, lodging with refined family; state terms. M 100 Times.

ROOM and board wanted by Jewish gentleman. E 571 Times.

FURNISHED ROOMS.

West Side.

109TH, 225 WEST — Well-furnished room, suitable 1-2, all conveniences; subway and bus. O'Toole.

103D, 306 WEST—Single room, private family, electricity, steam heat.

105TH, 248 WEST (cor. Broadway)—Two attractive single rooms. Apt. 3 north.

108TH ST. (200 Manhattan Av.)—Nicely furnished room, light and airy; private family; lady preferred. Apt. 72.

110TH ST.—One block Broadway subway, room with private bath; $12-$50. Cathedral 7205.

112TH, 511 WEST—Exquisitely clean, attractive rooms, comfortable home; gentlemen. Apartment 6.

112TH, 604 WEST—Extremely attractive front room; elevator apartment; gentlemen. Cathedral 7810.

112TH, 200 WEST—Two connecting front rooms; high-class apartment. Zapf.

112TH, 612 WEST (Apt. 10)—Well-appointed outside room, private; gentleman; $10.

118TH, 210 WEST—HOTEL CECIL.
ATTRACTIVE ROOMS, WITH OR WITHOUT PRIVATE BATHS; SPECAL WEEKLY RATES; FULL HOTEL SERVICE.

119TH 433 WEST—Attractive, sunny, front room; suitable two. Morningside 8200. Tessier.

123D, 547 WEST (Apt. 1)—Nicely furnished room, light, comfortable; one, two.

124TH ST., 512 WEST, Apartment 26—Furnished rooms, suite; elevator, electric light, telephone, baths; kitchen privileges. Mrs. Parker.

141ST, 605 WEST, Apt. 2B—Comfortable room, adjoining bath; reasonable; gentleman.

145TH, 400 WEST—Attractive room; heat, electricity, phone; references required; private house.

152D, 551 WEST—Large front room, elegantly furnished; running water, electricity; gentlemen.

177TH—Large, warm, finely furnished, overlooking Hudson; private lavatory; unusual. Wadsworth 9512.

188TH, 602 WEST (St. Nicholas Av.)—Desirable room, private, kitchen privileges; lady; reasonable; call after 8. Apt. 5H.

BEAUTIFUL large rooms, singly or connecting; high-class elevator apartment, 7th Av., near Central Park. Phone Morningside 0410 for appointment. A 1093 Times Harlem.

BEAUTIFUL room, 22x18, sunshine, Victrola; refined home; business people. Audubon 1294.

CENTRAL PARK WEST (90th)—Desirable room, private family, exclusive; references. Riverside 1559.

CLAREMONT AV., 180 (125th)—Fine room, absolute cleanliness; business man. Apt. 56.

CONVENT AV., 325 (143d St.)—Comfortable single rooms; private residence; Christian family; convenient subway, bus, "L"; business people.

HOTEL BRADDOCK,
126th St. and 8th Av.—Single rooms, $2 a day; double rooms, $3 a day; single room with bath, $3 a day; single room by the week, $9 up.

LARGE room, gentlemen of culture; block Broadway subway; $15 weekly. Cathedral 6231.

LEXINGTON AV., 184—Desirable room with private bath.

MANHATTAN AV., 149—Well furnished single room; clean, quiet; large closets; $7.

MORNINGSIDE DRIVE, near 116th Subway—Large, bright, comfortable front room, suitable for two; running water. Phone Morningside 2552.

NICELY furnished room, facing park, private family, no other roomers; gentleman only; near 155th St. and Edgecombe Av.; very convenient transit facilities; references required. A. B., 64 Times.

PARK AV. (70s)—Living room, bedroom, opposite bath; gentlemen; private Christian family; $150 month. G 568 Times.

RIVERSIDE DRIVE—Two exquisitely furnished rooms, adjoining baths, $50-$75 monthly; high class, modern, fireproof elevator apartment. Tel. Schuyler 844 from 10-4.

RIVERSIDE DRIVE (112th St.)—Attractive large room, adjoining bath, in high-class apartment; every convenience; reasonable. Schuyler 2997.

RIVERSIDE DRIVE 222 (94th)—Large luxurious room, private bath, suitable for two; also single room; reasonable. Apt. 61.

RIVERSIDE, 151 (87th)—Attractive single and double rooms, newly decorated; elevator; references.

RIVERSIDE DRIVE, 528—Modern room; conveniences; moderate rates. Apartment 10, Morningside 1776.

RIVERSIDE DRIVE, 71—Large front parlor; would consider high-class studio; furnished or unfurnished; also single room.

RIVERSIDE DRIVE, 202 (93d St.)—Handsomely furnished room, twin beds, facing Hudson.

RIVERSIDE DRIVE, 362 (Apt. 4B)—Pleasant, light room comfortably furnished.

316 WEST 102D (RIVERSIDE).
SPACIOUS ROOMS, SINGLE, EN SUITE; PRIVATE BATH, ELECTRICITY; PRIVATE.

WEST END AV., 451 (Cor. 82d St.; Schuyler 3780)—Two comfortable outside rooms, with breakfasts; private family; by appointment.

WEST END AV. (101st)—Comportable room for business person or couple with small private family; $15 weekly. Telephone Riverside 9872.

WEST END AV., 433 (80th)—Very attractive room, suitable two, also smaller room; both next bath. Schuyler 2[illegible].

YOUNG MAN desires to share large, pleasant room with young business man, congenial and responsible. Tel. Riverside 6864.

Brooklyn.

ROOM, suitable for two; all moderate conveniences; centrally located; moderate. Prospect 4167.

ROOMS WANTED.

Furnished.

COMFORTABLE ROOM or two-room apartment, Brooklyn, located convenient for commuting to Grand Central, New York; reply, giving description and price. M 98 Times.

LARGE front or 2 small rooms in elevator apartment; 2 gentlemen; breakfast preferred; twin beds; clean, comfortable. Write particulars, Room 65, 2 Columbus Circle.

HEBREW middle aged gentleman wishes furnished room and board with private family, west side, 137th to 160th; references exchanged. M 73 Times.

YOUNG MAN desires room with running water, breakfast; refined private family; state price and particulars; references. H. A. S., Room 1009, 39 Cortlandt St., City.

YOUNG MAN desires room private family; eelctric light, telephone; must be moderate; give particulars. G 579 Times.

GENTLEMAN wants clean, comfortable room, Manhattan, below 70th; $4. M 92 Times.

WANTED—From Dec. 18, for three weeks, furnished room for couple; piano available; bathroom privilege. M 104 Times.

GENTLEMAN desires room; shower, steam heat essential; $15 maximum. F 478 Times.

LADY, cultured, refined, would give help, return room and board. F 427 Times.

FURNISHED room for man, not over $5. M 117 Times.

ROOMS WANTED

Furnished.

GENTLEMAN seeks room, front preferred, and breakfast with small, strictly private family WITH CHILDREN; modest people and real home comforts; phone, electricity and bath; no other ROOMERS; 59th-125th, west side; permanent; highest references; will pay about $13 weekly. Charles, S 207 Times.

SUNNY double room, bath, by mother and quiet 6-year schoolboy; vicinity West End Av., 77th; Dec. 15 to June 1; maximum $100 monthly; private home preferred. M 116 Times.

JAPANESE gentleman seeks quiet sitting room with bedroom in an apartment house between West 72d and 116th; no other roomers; breakfast desirable; particulars. M 91 Times.

SITUATIONS WANTED—Female

ADDRESSING, neatly, accurately; any amount handled quickly, reasonably. D 882 Times Downtown.

ATTENDANT upon one lady or two by an Englishwoman; highest references. F. N., 1,010 Columbus Av., Westfield, N. J.

BOOKKEEPER'S ASSISTANT and typist; experienced and accurate; familiar all forms office routine. Miss Abrams, 212 Lewis Av., Brooklyn.

BOOKKEEPER, assistant and typist, general office routine, experienced, neat and accurate; $23. Regina Moskowitz, 812 Park Av., Brooklyn.

BOOKKEEPER, part time; write up books, daily or weekly; trial balances; reasonable. V 686 Times Downtown.

BOOKKEEPER, competent, executive ability, five years' experience; highly recommended; $28. H 101 Times.

BOOKKEEPER, expert, desires part-time position, temporary or permanent. Phone Audubon 532.

BOOKKEEPER, experienced stenographer, trial balance, statements; $30. Phone 3979 Bergen.

BOOKKEEPER, stenographer, 3 years' experience; high school graduate; $25. G 572 Times.

BOOKKEEPER, 9 years' entire charge, controlling account, trial balance. H 131 Times.

BOOKKEEPER, correspondent, 8 years' experience; complete charge; highest credentials. O 263 Times.

BOOKKEEPER - STENOGRAPHER, high school graduate; experienced, conscientious; $30. D 888 Times Downtown.

BOOKKEEPER, 6 years' experience, capable taking charge; A1 references; $25-$30. M. L., Intervale 4817.

COMPANION-NURSE to invalid lady or elderly couple going to California; can supervise housekeeping; experienced traveler; highest references. F 144 Times.

COOK—Good, neat worker, Austrian, with child 4; references; private house or country. 126 West 84th, care Janitor.

GIRL, colored, experienced, wishes housework, half time. Harris, 2,151 7th Av.

GIRL, colored, wishes position, part or full time. Harlem 4262, Apt. 16.

GIRL, Irish, as waitress or houseworker. Call or write 161 West 51st St.

HOUSEKEEPER—Young couple wish room with kitchen privilege in return for wife's assistance in the house; husband employed downtown; best references. G 578 Times.

HOUSEWORKER, general, plain cooking, no washing. Call personaly at 106 Haven Av. Inquire at Supt.

HOUSEWORK—Part time, refined colored woman. Cherry, 231 West 135th, care Brown.

HOUSEKEEPER, splendid cook. Phone Blythebourne 5584.

MILLINER, first class; experienced trimmer, with selling ability, wishes to connect with good house. F 149 Times.

NURSE, experienced, desires to accompany lady going to England, or will take charge of children on voyage. Address A. C., Apt. 3, 431 Riverside Drive. Phone 3390 Morningside.

NURSE, infants, thoroughly competent well recommended. Mall, Star 217 East 62d.

NURSE—Young Irish girl wants position; child, 2 years up. McBride, 144 East 97th

SALESLADIES (3) desire positions for evening work. S 219 Times.

SECRETARY-STENOGRAPHER — Refined Scandinavian lady, college graduate, pleasing personality, experienced English, French, German stenographer and correspondent, wants position as secretary-stenographer or in family. Address C. P. J., 297 Henry St., Brooklyn.

SECRETARY-STENOGRAPHER, long experience with national bank and investment bankers; possesses initiative; is accustomed to being in charge of important duties without supervision; similar position desired. K 789 Times Downtown.

SECRETARY-STENOGRAPHER, seven years' experience; executive ability; efficient; thoroughly dependable; unquestionable references; commercial or advertising. M 90 Times.

SECRETARY-STENOGRAPHER, intelligent; 6 years' commercial and technical experience; excellent references; $30. D 886 Times Downtown.

SECRETARY-STENOGRAPHER, knowledge bookkeeping; initiative; correspondent, executive; $30. B 968 Times Downtown.

SECRETARY, stenographer; do you want experienced, educated right hand man? Phone Broad 3023.

STENOGRAPHER and assistant bookkeeper, 20, neat personality, office details, competent; best references; salary moderate. F 650 Times Downtown.

STENOGRAPHER, German, English, foreign exchange experience, wishes position with banking concern. Write S., Box 13, 1,829 3d Av.

STENOGRAPHER, assistant bookkeeper, Christian; 7 years' experience; competent, reliable. E. B. 195 Prospect Park West, Brooklyn. Tel. South 5614.

STENOGRAPHER-SECRETARY, Christian, 5 years' experience; reference; $25. D 877 Times Downtown.

STENOGRAPHER, experienced, wishes position; good knowledge French; can translate German; $27. B 960 Times Downtown.

STENOGRAPHER, two years' experience; willing, accurate; references; $18. F 673 Times Downtown.

STENOGRAPHER - SECRETARY, experienced, competent, can assume all detail work. G 563 Times.

STENOGRAPHER, five years' experience; accurate and very capable; reference. F 480 Times.

STENOGRAPHER, Christian, experienced, well educated, accurate, refined; moderate salary. F 143 Times.

STENOGRAPHER, experienced, capable, well educated; excellent references; $24. D 889 Times Downtown.

STENOGRAPHER - SECRETARY, experienced; Christian; legal work preferred; $35. B 967 Times Downtown.

STENOGRAPHER—Three years' experience; office assistant; references; $20. B 954 Times Downtown.

STENOGRAPHER, experienced, knowledge office routine; capable; $23. R. F., 118 Taylor St., Brooklyn.

STENOGRAPHER, neat, refined, capable; references; one year's experience. H 14 Times.

TYPIST, two years' experience, switchboard operator; good references. F 682 Times Downtown.

The New York Times

Classified Advertising Rates.

Count six words to an Agate line. (Minimum space two lines.)

	Per Agate Line.
Situations Wanted	40c
Furnished Rooms and Rooms Wanted	45c
Boarders and Board Wanted	45c
Help Wanted	50c
Real Estate, &c	65c
Lost and Found (Sunday 60c)	55c
Apartments to Let and Wanted	55c
Country Board	60c
Mortgage Loans	65c
For Sale	60c
Automobile Exchange	65c
Agents Wanted	65c
Employment Agencies	75c
	Per Word.
Business Opportunities (Agate Caps 20c)	15c
Buyers' Wants and Offerings to Buyers	15c

For insertion in the Sunday edition, advertisements of schools, steamships, hotels and resorts must be received in The Times Building by noon Thursday, Real Estate and Apartment display advertisements by 6 P. M. today. Business opportunities by 11 A. M. Saturday. All other classified advertisements not later than 12 o'clock noon Saturday.

Advertisements for insertion in the daily edition must be received by 4 P. M. on the day preceding insertion.

SITUATIONS WANTED—Female.

TYPIST wishes home work letters, literary, law, &c. Phone Decatur 7319.

WAITRESSES, two ladies, tea room, boarding house; part time. B 284 Times.

WOMAN, French-speaking, middle-aged, situation with one child over 5 years. J. H., Room 1205, 70 5th Av.

YOUNG LADY, experienced, wishes position as typist; can furnish excellent references. B 964 Times Downtown.

YOUNG married lady, college bred, desires congenial morning position. M 102 Times.

VIENNA woman, officer's widow, with doctor's degree in chemistry and physics, speaking French, German and some English, with nearly five years' experience in factory work (pharmaceutical, chemical and food industries) and some original patents, willing, reliable, wants a place with any big establishment where she can work to support herself and her child. Mrs. Dr. Alice Wolf, Vienna, XVI., Ottakringerstrasse, 129, Austria.

SITUATIONS WANTED—Male.

ACCOUNTANT.

Ten years' experience; cost accountant, auditor; considerable experience in managing help; age 35; best credentials. Webster, 1,356 Bedford Av., Brooklyn.

ACCOUNTANT, student, 25, experienced bookkeeper, steamship auditor, desires connection public or certified as junior; $25. G 561 Times.

ACCOUNTANT—Books opened, audited, systems, tax reports, arrangements firms without bookkeepers, $2.50 weekly up. Goldwater, 299 Broadway, Worth 5008.

ACCOUNTANT, systematizer, linguist; elderly; few hours work daily. Davout, 271 West 124th.

ACCOUNTANT (25), graduate; can audit without supervision; 3 years' experience; salary $45; available Jan. 1. A 333 Times.

ACCOUNTANT, senior, American, 35, wide tax experience, unquestionable credentials. N 180 Times.

ACCOUNTANT, junior, 22, 2 years' accounting experience, willing and accurate; city or out of town. D 892 Times Downtown.

ACCOUNTANT-BOOKKEEPER, 38, experienced, desires connection 3 days weekly. Phone Bushwick 5798.

ACCOUNTANT, certified (N. Y.), desires additional engagements. F 683 Times Downtown.

ADVERTISING—Young man, 21, university training, seeks position with advertising firm. Box 20, 324 Rockaway Av., Brooklyn.

AGENT, assistant purchasing; young man, experienced correspondent, export. F 680 Times Downtown.

AUDITOR, specializing accounts, part time, wants clients; reasonable rates. M 578 Times.

ARTIST—Frenchman from Paris desires permanent position; specializing fashion work and decorative designing. Address Delenry, 341 West 58th.

ARTIST, professional, experienced figure and landscape; advertisement, illustration, fashions. G 580 Times.

ASSISTANT TO SALES MANAGER.

Salesman, 25, good correspondent, possessing keen insight merchandising, credits; four years' road experience; worker; $2,500. M 112 Times.

ATTENDANT and companion to invalid gentleman; exceptional credentials furnished; refined personality. G 558 Times.

BOOKKEEPER, ACCOUNTANT, OFFICE MANAGER.

Young man, efficient executive, correspondent, systematizer; capable extensive developments. F 137 Times.

BOOKKEEPER, double entry, 6 years' experience hardware, plumbing salesman; all around man; moderate salary. F 671 Times Downtown.

BOOKKEEPER - CASHIER, general office man, 28, thoroughly experienced, conversant foreign languages; best references. Reis, 1,621 2d Av.

BOOKKEEPER, knowledge office routine, accountancy student, typist, seeks position; references furnished; initial salary $25. H 182 Times.

BOOKKEEPER, correspondent, thorough knowledge office routine, competent, reliable, desires position worth strenuous efforts for success. F 135 Times.

BOOKKEEPER, part time; write up books, daily or weekly; trial balances; reasonable. S 923 Times Downtown.

BOOKKEEPER, eight years' experience, complete sets manufacturing accounts. F 665 Times Downtown.

BOOKKEEPER, 21, knowledge of accounting, stenography and typewriting; four years' experience. B 617 Times Downtown.

BOOKKEEPER wants position; able take entire charge; also billing. F 479 Times.

BUTLER - COOK - HOUSEWORKER, thoroughly competent; good cook; excellent recommendations. G 597 Times.

BUTLER, useful, colored, city, country, references. Hendriks, care of Samuels, 31 West 99th.

CARETAKER or custodian; respectable family, including 3 well-behaved children; would give best services. A 1092 Times Harlem.

CARPENTER, cabinetmaker, experienced, wants work for business house or private, day or contract. 78 Judge St., Elmhurst.

CHAUFFEUR-MECHANIC, ten years' experience; careful driver on all cars, foreign or domestic; references; neat, courteous, obliging; desires city or country position. Telephone Watkins 7927. Address Hattaway, 217 7th Av.

CHAUFFEUR, private, 15 years' experience, driving, repairing, high grade cars; well recommended, courteous, prompt, careful, wishes position. Tel. Bryant 906. Brunell. G 586 Times.

CHAUFFEUR, fine mechanician, Italian, speaks English and French; ten years' experience, reliable, willing, city or country; excellent references. M 81 Times.

CHAUFFEUR-MECHANICIAN, tall, neat, of the better class, desires connection with private family at once. Arthur Ziegler, 620 West 135th St. Morn. 5389.

CHAUFFEUR-MECHANIC, 14 years' experience on high-grade cars, neat, reliable, careful driver; highly recommended; does not smoke or drink; $40. Phone Circle 1064.

CHAUFFEUR-MECHANIC, Norwegian, age 31, 12 years' experience; 8 yearst last employer; best references; private only; own repairs. Hoff, 2,334 Broadway. Schuyler 3972.

CHAUFFEUR, refined, neat, experienced, desires position; references. B 961 Times Downtown.

CHAUFFEUR-MECHANIC wishes position with private family; 8 years' experience; references. Charles R. Mayer, 342 East 142d.

CHAUFFEUR, mechanic, British, disengaged, 15 years' experience, desires position. F 444 Times.

CHAUFFEUR, single, 25, has driven all high class cars, willing to go anywhere. W. M., 157 East 47th.

CHAUFFEUR, refined, neat, experienced, desires private position. Martin, 119 East 89th St.

CHAUFFEUR, 7 years' experience; private, city or country. B 1063 Times Harlem.

COMPANION, traveling, to gentleman; young man, 26, wishes to serve in that capacity; at liberty 6 months; best references. F 139 Times.

COOK, Chinese, wants position, private family; excellent cook. Telephone Murray Hill 1487.

CORRESPONDENT, young man, experienced sales, collections; La Salle student. F 681 Times Downtown.

COUPLE—Young, Finnish, want employment in family; wife experienced maid; good plain cook; good references. Address J. H., 18 Times.

COUPLE, colored, refined; chauffeur, butler, cook; experienced; references. B 1066 Times Harlem.

CREDIT MANAGER AND EXECUTIVE.

A man with 10 years' broad experience in constructive credit work and corporation finance is available for similar position or as assistant to busy executive; expert accountant and systematizer; age 35, married, Christian; highest credentials.

F 991 Times Downtown.

CREDIT and office manager, 18 years' experience with very large concern, checked fifteen millions per year, seeks connections reliable concerns only; can do big things; A1 credentials. M 598 Times.

CREDIT MAN-OFFICE MANAGER, college graduate, 12 years' experience general merchandise line; credentials, character, ability. D 586 Times.

SITUATIONS WANTED—Male.

CUTTER (Shirts)—Experienced foreman desires change; can mark and cut; understands thoroughly the manufacturing end; best references. B 1018 Times Annex.

DRAUGHTSMAN, 7 years' experience machine and airplane design. D 878 Times Downtown.

DRAFTSMAN, mechanical designer; 5 years' experience engineering, training; moderate. G 582 Times.

DRAFTSMAN, press tools and general, college and shop experience. E 548 Times.

EXECUTIVE, EXPERIENCED IN ENGINEERING, CONSTRUCTION MANUFACTURING AND FINANCE, TECHNICAL GRADUATE, MEMBER AMERICAN SOCIETY CIVIL ENGINEERS, AMERICAN SOCIETY MECHANICAL ENGINEERS, EXCELLENT REFERENCES, DESIRES POSITION AS MANAGER OR ASSISTANT MANAGER FOR SUBSTANTIAL GOING BUSINESS, EITHER COMMERCIAL OR INDUSTRIAL; PERSONAL INTERVIEW REQUESTED. F 141 TIMES.

EXECUTIVE IN TEXTILES.

Gentleman seeks position with finisher of cotton goods; 20 years' experience in Lancashire, England; good knowledge of bookkeeping, can deal with correspondence and handle men; thorough knowledge of colored goods. G 577 Times.

EXECUTIVE, possessing experience in credits, collections, correspondence, general office manager, desires position with reliable concern with prospect of advancement. D 894 Times Downtown.

EXECUTIVE MANAGER for distribution high-class bonds and preferred stocks; salary $12,000 and commission. Y 2011 Times Annex.

EXECUTIVE'S ASSISTANT, 50, experienced meeting business men, detail, office management, wants to assist busy man. E 532 Times.

GENTLEMAN, Scandinavian, 33, good education, thorough knowledge Scandinavian languages, English, German, good knowledge French, stenographer, typist, desires permanent or temporary position. M 109 Times.

HOUSEMAN, Christian, willing, conscientious, desires position as houseman. M 94 Times.

INVESTIGATOR—For firm or corporation; services confidential; will work in any capacity. B 615 Times Downtown.

JOB PRESSMAN, age 25, desires permanent position. F 663 Times Downtown.

MAN (40), reliable and trustworthy, 5 years with last employer, can and willing to do anything, has been in charge of Public Library bldg., also in charge of shipping dept. with large export cotton house, wishes position with reliable people, city or country; highest references. S 190 Times.

MAN, college, 21, energetic, trustworthy, desires permanent position with firm offering opportunity for advancement. G 530 Times.

MAN—Have much spare time in my long-established business; what can I do for you? Something where trust is absolutely essential. B 613 Times Downtown.

MAN, 35, desires position; electrical experience. M 106 Times.

OFFICE MANAGER or executive, college graduate, 8 years' business experience manufacturing, printing, publishing, accustomed to supervision of large clerical force, employment, modern business methods, &c., seeks opening with progressive organization where there is unlimited opportunity for constructive work and where ambition and industry will be duly rewarded; available Jan. 1. D 874 Times Downtown.

PAINTER, Decorator and Upholsterer wishes to get general contracts; regular prices cut in half during present business depression; best references; work guaranteed. D Kelleher, 487 Snediker Av., Brooklyn, N. Y.

PHYSICIAN, ex-Naval surgeon, experienced, desires connection, assistant; industrial. M 103 Times.

PORTER or messenger, colored; best references. A 1090 Times Harlem.

REPRESENTATIVES—Do you want a clean cut, wide awake man, 31 years, to take care of your interests in Oklahoma; am open to a proposition which will compensate my best efforts and undivided attention. Robert W. McMorran Jr., 604 South Frisco Av., Tulsa, Okla.

SALES MANAGER.

Sales manager of firm with national distribution desires position of sales manager or assistant, where earnings for first year will be $3,600, with opportunity for future; ability will be proven; reason for change, no future. D 879 Times Downtown.

SALESMAN, experienced all around, representing large handkerchief house in New York City, Philadelphia, Baltimore, Washington, &c., desires to represent another good account not conflicting. Address Hamilton, 115 Franklin St., New York, N. Y.

SALESMAN, MANAGER.

Man, outside, inside, familiar with import from Europe, seeks connection with reliable firm; fluent in English and German. F 136 Times.

SALES MANAGER, assistant, original and forceful correspondent, desires connection, live specialty house; experienced automotive accessories. F 150 Times.

SALESMAN, with established territory in Western Penna. and Ohio; experienced in auto accessories. Mail your proposition to Y 2114 Times Annex.

SALESMAN with following among drug, stationery, jewelry trade in Connecticut and Massachusetts, wishes to take substantial line Jan. 1. M 105 Times.

SALES EXECUTIVE, can organize mail order department; knowledge imports, exports; commission and drawing account. B 618 Times Downtown.

SALESMAN-BUYER, fifteen years' experience in jobbing women's wear woolens, desires connection with reliable concern. E 538 Times.

SALESMEN—Two high class specialty salesmen, from firm disorganizing, are looking for new proposition. H 130 Times.

SALESMAN, will entertain traveling proposition, Gulf States; immediately available. G 589 Times.

SALESMAN, married, desires position; experienced. D. M. Wattel, 203 Av. F, Brooklyn.

SALESMAN, hardware and cutlery, 12 years' experience; live wire. M 76 Times.

SECRETARY—A man, 29 years of age; experienced and acquainted; not a stenographer. A 1695 Times Harlem.

SECRETARY, university man, excellent character, desires position. A 362 Times.

SHIPPING and stock clerk, packer, young man, 25, desires position; 8 years' experience; references. D 895 Times Downtown.

SUPERINTENDENT of country estate, experienced in general and landscape gardening, forestry, &c.; American citizen; single. F 439 Times.

STEWARD AND MANAGER, 22 years' experience; highest references. B 958 Times Downtown.

TAX SPECIALIST AND CONSULTANT.

Young man, 33, 5 years Government examiner, expert in all details of Federal and State income tax work; 3 years as consultant for large taxpayers; rapidly growing clientele; will entertain offers to act as consultant for accountants, attorneys or corporations desirous securing expert assistance. M 51 Times.

TIME STUDY MAN,

thoroughly qualified to organize department, machine shop, forge, wood working, general manufacturing plants. E 583 Times.

TRAFFIC MAN, railroad and industrial experience, transportation problems, claims. E 584 Times.

YOUNG MAN, age 29, college graduate, officer in U. S. Army overseas; can handle men; good experience auditing and accounting; present position unsatisfactory; do not expect large salary; must be good opportunity for advancement if proven satisfactory; do you want to try me? M 118 Times.

YOUNG MAN desires immediate employment in bank, brokerage house or other business firm; part outdoor work preferred if possible (no selling); can act in part as secretary, typewriter and bookkeeper; willing to start low salary. Address Secretary, Room 117, 20 West 45th.

YOUNG MAN, 19, wishes position any capacity, where honesty and ambition are appreciated, and ability will lead to a responsible position; high school education. Nat. Maslin, 302 Court St., Brooklyn.

YOUNG MAN, high school graduate, 3 years' export, general office experience; capable dictaphone correspondent; executive ability. R. Baradel, 1,642 East 10th St., Brooklyn.

YOUNG MAN, college and university education, 24, knowledge accounting, statistics, correspondence; 4 years' industrial experience. O 261 Times.

YOUNG MAN, 22, seeks clerical work evenings, 6 to 11; well educated; knows French, English, German; decidedly capable. V 658 Times Downtown.

YOUNG MAN, 20, ambitious and conscientious worker; best references. M 573 Times.

YOUNG MAN, 21, good education, experienced in hosiery, desires position. Box 33, 324 Rockaway Av., Brooklyn.

YOUNG MAN, 28, Christian, experience on purchase record cards and checking invoices; references. M 107 Times.

YOUNG MAN, 28, neat and accurate, desires morning position; can drive a car. B 1665 Times Harlem.

YOUNG MAN, 22, do anything; 5 years' shipping, office, salesman experience with shirt house. M 108 Times.

YOUNG MAN, 28, thoroughly experienced office, knowledge of foreign languages, seeks position with future. Reis, 1,621 2d Av.

YOUNG MAN—Stenographer wishes to connect with wholesale house; knowledge of bookkeeping. M 115 Times.

YOUNG MAN, 24, bookkeeping and clerical work; experience. D 883 Times Downtown.

YOUNG MAN, college education, executive ability; will tackle anything. M 111 Times.

YOUNG MAN, 21, high school education, desires position anything. M 101 Times.

YOUNG MAN, 23, college education, position shipping concern. A. B., 86 East 56th St.

YOUNG MAN desires active outdoor work evenings. M 62 Times.

HELP WANTED—Female.

ASSISTANT—Advertising agent needs as assistant a young woman possessing these qualifications: College education, knowledge of stenography or typewriting. Write, giving full particulars and experience, if any. S 212 Times.

BOOKKEEPER, EXPERIENCED, TO TAKE FULL CHARGE OF OFFICE OF PROMINENT WOOLEN HOUSE; STATE FULL PARTICULARS AS TO EXPERIENCE, REFERENCES AND SALARY. BOX 483, 209 CABLE BLDG.

BOOKKEEPER, experienced, thoroughly qualified to take complete charge of the office of a manufacturing concern; must be accurate and know modern accounting methods; good opportunity; give details in first letter. S 200 Times.

BOOKKEEPER, experienced, with knowledge of stenography and typewriting; permanent position. Apply by mail only, B. Fechter, 753 Broadway.

BOOKKEEPER—Hotel experience, double entry, trial balance; state age, experience, salary. M 121 Times.

BOOKKEEPER-TYPIST, Christian firm; $30 Bureau of Business Requirements, 170 Broadway.

BOOKKEEPER-TYPIST, experienced, with dress jobber; permanent position. Box 486, 209 Cable Building.

BUYER WANTED.

FAMOUS & BARR CO., St. Louis., Mo., require the services of a buyer and manager for its department handling muslin underwear, kimonos, house dresses and aprons. Must be a woman experienced in handling and creating large volume of business. Apply in full confidence, giving past and present employment, salary expected, &c., direct to St. Louis.

BUYER WANTED AT ONCE.

GOWN BUYER.

A leading specialty shop of New England requires an expert gown buyer—one with unquestionable taste in choosing gowns and familiar with the New York markets; she must be a thorough executive capable of directing a large gown salon, and her appearance and personality must measure up to the standard of the department; salary to correspond. Y 2112 Times Annex.

CLERK—An exceptional opportunity for clean-cut girl over 16 who wishes to work with other worth-while girls among pleasant surroundings; hours 9-4:30; Saturday 12:30; beginning salary $15 weekly; advancement dependent entirely upon ability; experience unnecessary; state age, education. B. S., 859 Times Downtown.

DENTAL office assistant, intelligent, refined, knowledge typewriting, excellent position in high class office near Borough Hall, Brooklyn. S 205 Times.

DESIGNER.

EXPERIENCED ON HIGH-GRADE MISSES' AND LADIES' DRESSES.

K. I. LITWIN, 20 WEST 33D ST.

ELEVATOR OPERATOR.

Refined young lady of pleasing personality; good pay; pleasant surroundings. Apply Mr. Smiley H. Milgrim & Bros., Broadway at 74th St.

FILE CLERK—Young lady who has had experience filing vouchers required by large steamship company; state age and salary expected. V 670 Times Downtown.

GIRL, IN MAIL ROOM OF A LARGE MANUFACTURING CORPORATION; NO EXPERIENCE NECESSARY; STATE SALARY EXPECTED. S 213 TIMES.

GRAPHOTYPE OPERATOR.

Position open for experienced graphotype operator; hours 9-5; Saturday 12:30. McGraw-Hill, 10th Av. and 36th St.

HOUSEWORKER, general, two in family; no dinner Thursday or Sunday; best references required; $55. 251 West 81st., Apt 6 South.

HOUSEKEEPER, colored, neat, honest and intelligent; small apartment; steady. G 595 Times.

HOUSEWORKER, good cook; small family, no washing, a pleasant room; $60 month. Call between 10 and 12, Apt. 8A, 324 West 103d.

LADY for doctor's office; opportunity learn practical nursing; steady. G 594 Times.

MATRON, experienced in hospital work. Apply 10 to 12, Jewish Memorial Hospital, 128th St. and 5th Av.

MILLINERY DESIGNER.

Wonderful opportunity for one capable of turning out a snappy line of trimmed hats. No other need apply.

THOMAS EARLE & CO.,

682 BROADWAY.

MILLINERY FORELADY.

Manufacturer of high grade millinery in Eastern city needs forelady of experience to take entire charge of workroom; ideal climate, living and labor conditions. Address X 2481 Times Annex.

MODELS, SIZES 16-18.

ATTRACTIVE YOUNG LADIES. HIGH-CLASS DRESS HOUSE.

M. & H. RENTNER, 2 WEST 33D ST., 5TH FLOOR.

MODEL, EXPERIENCED, FOR SUITS; SIZE 16. APPLY A. GARFUNKEL & ISAACS, 30 WEST 28TH ST.

NURSE, trained, salary per annum, $900 and maintenance;; nurse, hospital attendant, $720 and maintenance. For particulars, address, Superintendent, Sea View Hospital, Staten Island, N. Y. City.

NURSE, graduate, for floor duty; moderate sized hospital; state age, experience, salary expected. Nurse 220, 2,119 3d Av.

NURSE, for doctor's office; state training; specify salary wanted. Y 2106 Times Annex.

NURSE, trained, assist physician in office; chance good future. G 593 Times.

OFFICE MANAGER, commercial employment agency; commission basis. B 962 Times Downtown.

OFFICE GIRL; one with knowledge of silk preferred. Apply Stave Silk Co., 257 4th Av.

PHOTOGRAPHIC SPOTTER and finisher on fine portrait work. Underwood & Underwood, 417 5th Av.

SALESWOMEN.

STERN BROTHERS,

WEST 42D STREET,

Have vacancies for several capable, experienced and intelligent SALESWOMEN in their following Departments:

JEWELRY

SILVERWARE

ART EMBROIDERIES

MEN'S GLOVES.

Apply after 9 A. M. to the Superintendent's Office, sixth floor.

SALESWOMEN.

GIMBEL BROTHERS, 33D ST. AND BROADWAY,

require saleswomen for the following:

BOOKS, ART EMBROIDERIES, RIBBONS, INFANTS' WEAR, JEWELRY, MUSLIN UNDERWEAR, KIMONAS, MUSLINS, PERFUMES, PILLOW CASES, GLOVES, SPREADS, BLOUSES, HANDKERCHIEFS.

THE POSITIONS IN THE ABOVE DEPARTMENTS PRESENT EXCEPTIONAL OPPORTUNITIES AND AFFORD LIBERAL SALARIES AND COMMISSIONS.

Apply Employment Office, 5th floor, between 9 A. M. and 5 P. M.

SALESLADIES, experience unnecessary; extra; $3.50 day. Weisbecker, 270 West 125th.

SALES GIRLS—Candy and tea room. 418 Columbus Av. Robbins' Tea Room.

STENCIL FILER.

Experienced stencil filer; hours 9 to 5; 12:30 on Saturday. McGraw-Hill Co., 10th Av. and 36th St.

HELP WANTED—Female.

STENOGRAPHER, for editorial department of large Christian publishing house; one who has had editorial experience preferred; excellent opportunity for bright young woman, possessing initiative; state salary expected, qualifications, &c. T. C., 287 Times Downtown.

STENOGRAPHER, young lady, in trust company, located on New Jersey Central R. R., a few miles from New York City; reply in own handwriting, giving references and salary expected; good opportunity to experienced operator. Y 2012 Times Annex.

STENOGRAPHER-BOOKKEEPER and office assistant; not under 25 years of age; for factory office; $25 to start; write giving full details, references. 310 East 22d, 6th floor.

STENOGRAPHER and typist wanted by secretary of large corporation; must be neat in appearance, accurate, willing and have knowledge of filing; Christian concern. S 209 Times.

STENOGRAPHER AND BOOKKEEPER IN LEATHER GOODS ESTABLISHMENT; PLEASANT AND STEADY WORK; SHORT HOURS; SALARY SATISFACTORY. BOX 484, 209 CABLE BLDG.

STENOGRAPHER, experienced, knowledge bookkeeping; state experience, salary, references, &c. Apply, letter only, A. E. P. Co., 218 West 28th.

STENOGRAPHER, English, Spanish; must be fast touch typist; state experience in full and salary expected. W 919 Times Downtown.

STENOGRAPHER and telephone operator; must have experience; state salary; references. H 127 Times.

STENOGRAPHER, beginner, if possible high school graduate; $15 to start; must be capable. W 918 Times Downtown.

STENOGRAPHER, real estate experience preferred; no beginner; give full information in reply. S 218 Times.

STENOGRAPHER, rapid, publishing house; good English essential. Room 904, 51 Chambers St.

STENOGRAPHER-CLERK, insurance experience; reply stating age, experience, salary, &c. V 667 Times Downtown.

STENOGRAPHER, experienced, with knowledge of bookkeeping. Inquire 607 West 40th, Saturday, between 11 and 1.

STENOGRAPHER with knowledge of bookkeeping; importer. T 486 Times.

STENOGRAPHER, experienced; downtown Brooklyn. W 921 Times Downtown.

TEACHER wanted for elementary school in Jewish orphanage; $1,000 a year and full maintenance. Apply Y 2104 Times Annex.

TELEPHONE SWITCHBOARD OPERATOR; $45 month, board and room. Apply personally. Jewish Hospital, Classon and St. Marks Avs., Brooklyn.

TYPIST, accurate and neat, with some experience, to assist in office of large corporation in typing monthly financial reports; first-class working conditions; near 42d St. and Broadway; give detail of experience, references and salary desired. T 481 Times.

TYPIST AND CLERICAL WORKER; CHRISTIAN FIRM; STATE EXPERIENCE AND SALARY; LOCATION MIDTOWN WEST. F 475 TIMES.

TYPIST—Prominent real estate firm requires an experienced typist to assist in records department; need not be stenographer. W 916 Times Downtown.

TYPIST, with knowledge of bookkeeping wanted for real estate office. Apply Sharp & Co., 2,489 Broadway.

TYPIST WANTED, EXPERIENCED; PERMANENT POSITION. F 138 TIMES.

WOMAN, well educated, teaching experience preferred, to place approved supplementary school plan in or near New York; guaranteed salary $1,600 to start, also commissions; average worker earning $35 to $90 per week. M 68 Times.

YOUNG LADY, EXPERIENCED IN MAKING STYLES FOR DOLLS' DRESSES, WHO HAS BEEN CONNECTED WITH A HIGH CLASS DOLL FACTORY PREVIOUSLY. E. GOLDBERGER, 465 WEST BROADWAY.

YOUNG GIRL to take child 5 years old out few hours weekdays. Audubon 8227.

YOUNG LADY, capable of taking charge of mail department. Call 56 West 23d St.

Instruction.

EARN MORE MONEY.

Be a filing specialist. File clerks trained by us are first to get the good positions, because they bring their employers specialized knowledge of all up-to-date filing system, indexing and cataloging. That means increased office efficiency. You can enter a class now. In one month we'll prepare you, and then place you in a position. Write for catalog. Better still, come in and talk it over.

NATIONAL TRAINING SCHOOL FOR FILING,

125 West 42d St. Phone Bryant 6019.

HOTELS NEED TRAINED WOMEN—Big demand for high-salaried executives; past experience unnecessary; we train you by mail and put you in touch with big opportunities. Write at once for particulars. Lewis Hotel Training School, Desk 118, Washington, D. C.

THE NEW YORK SCHOOL OF SECRETARIES.

THREE MONTHS' COURSE. Students entered on probation at any date.

35 West 42d St. V. M. Wheat, Director.

COME ANY MINUTE after 5 P. M. for secretarial, bookkeeping, English, accounting. Phone Beekman 2723. Night-Day. Booklet. Drake Business School, Tribune Bldg.

INDEPENDENCE FOR EVERY WOMAN—Learn how Marinello Methods of Beauty Culture can raise your income. Call or write today. Marinello, 366 5th Av., 4th floor.

$25-$75 WEEK through Prof. Rohrer's Hairdress, Manicure, Face, Electric, Scalp and Beauty School. 119 West 42d St. Pamphlet.

Employment Agencies.

ELSIE DIEHL AGENCY

1 BEEKMAN ST. 1 PARK ROW

NO REGISTRATION FEE.

STENOGRAPHER, knowledge booking, downtown, $32.
STENO SECRETARY, uptown, $30.
STENO, LAW, position downtown, $30.
STENO, position Brooklyn, $22.
STENOGRAPHER, uptown position, $23.
CASHIER, $85 monthly, uptown position.
TYPIST, $18, $15.
TELEPHONE Operator, Typist, $16.
FILE CLERK, good figurer, $18.

J. H. EARLY,

220 West 42d St.

STENOGRAPHER (Christ'n firm), $100-$120.
STENOGRAPHER (financial organiza.), $25.
TYPIST (statistical work), $25.
TYPIST (Christian organization), $75-$80.
SUPERVISOR (clerical), $85-$90.
CLERKS and JUNIOR CLERKS, $60-$80.

BLANCHE REID EMPLOYMENT AGENCY, 154 Nassau. Beekman 3551. Bookkeeper-typist, Harlem, $25; several stenographers, Christian firms, $22.25; expert typists, $1,020 yearly; 6 typists, 4 clerks; dentist's assistant; Underwood bookkeeping machine operator; good salary.

BROWN EMPLOYMENT EXCHANGE, Room 209, 200 Broadway

4 stenographers, 4 typists, 2 clerks, 3 file clerks; Christian firms.

STENOGRAPHERS, Christian firms, $30-$20; legal, $30; register free. Fulton Agency, 93 Nassau St.

HELP WANTED—Male.

ACCOUNTANTS.

A LEADING FIRM OF CERTIFIED PUBLIC ACCOUNTANTS HAS VACANCIES FOR SEVERAL FULLY QUALIFIED AND EXPERIENCED SENIORS; ALSO FOR CAPABLE SEMI-SENIORS; REPLIES WILL BE TREATED CONFIDENTIALLY, BUT MUST GIVE COMPLETE BUSINESS HISTORY AS WELL AS AGE AND SALARY EXPECTED. V 668 TIMES DOWNTOWN.

ACCOUNTANT wanted by prominent New York firm, qualified practicing public accountant who has special knowledge of conditions and extensive business and bank acquaintance in the cities of Atlanta, Ga., and Houston, Texas; replies will be treated in the strictest confidence and should give sufficient particulars to warrant a first interview; position under consideration may involve partnership. Reply by letter only, Accountant, Room 308, 135 Broadway, New York City.

ACCOUNTANTS—Several La Salle trained senior and semi-senior accountants; experience in C. P. A. office necessary; also several public accountants specialized in cost accounting and systematizing; permanent positions. Phone Mr. Cornelius, La Salle Placement Dept., Bryant 8920.

ACCOUNTANT, senior, for permanent staff of certified public accountants; one who has had varied and extensive public experience and is qualified to supervise the work of assistants; state fully experience, salary, age. G 564 Times.

ACCOUNTANT, junior or senior, experienced; good figurer, knowledge of typewriting. Call or write after 6 P. M., F. S. Kohler, 32 Union Square.

ADVERTISING SOLICITORS in New York and elsewhere; to work profitable scheme for exhibiting series of large photographs from "OVER THERE" to be changed weekly and exhibited in advertising frames dous success assured on attractive commis- dous succes assured on attractive commission basis. HAMINPECK'S TRADING CO., 146 5TH AV.

ASSISTANT BOOKKEEPER wanted as entry clerk in cashier's department of Christian steamship concern; application in own handwriting; salary $25 to start. Y 2108 Times Annex.

BANK CLERKS, individual ledger bookkeeper and rack clerk, receiving teller's department, wanted; uptown bank; state age, experience and salary expected. A 1286 Times Bronx.

BOOKKEEPER, hotel experience, double entry, trial balance; state age, experience and salary. M 120 Times.

HELP WANTED—Male.

BOOKKEEPER—A large metal manufacturing company desires the services of a bright, all-around double entry bookkeeper; one who is able to take charge of the books and handle all details that may be delegated to him. Apply 9 A. M., 1,265 Broadway, Room 820.

BOOKKEEPER and right hand man, by importer Chinese textiles, with experience import or export, knowledge foreign trade, banking, ability to wait on customers; hard work and lots of it; an opportunity for the man that fits. E 577 Times.

BOOKKEEPER - TYPIST, assistant, young man, must be accurate and quick handling cash; wholesale fish market; state salary expected and references. W 927 Times Downtown.

BOOKKEEPER for architect's office; young man familiar with architect's and builder's business; Christian concern. Address, giving reference and salary required, W 924 Times Downtown.

BOOKKEEPER, experienced, double entry, with experience in large wholesale clothing and textile industries; give details of experience, age, salary. G 585 Times.

BOOKKEEPER; one able to manage office with several assistants. State age, experience and salary. D 887 Times Downtown.

BOY, 14 TO 17 YEARS, IN OFFICE OF LARGE MANUFACTURING AND IMPORT HOUSE, WITH SPLENDID OPPORTUNITY FOR PROMOTION; NO EXPERIENCE NECESSARY; STATE AGE, EDUCATION AND SALARY DESIRED. ADDRESS ACCOUNTING DEPARTMENT, P. O. BOX 780, CITY HALL STATION, N. Y. C.

BOY—An opportunity is offered to a boy desirous of learning the import and export business, offering many opportunities for advancement; initial salary $600 to $750 per year, depending on experience; high school graduate preferred; applicant must be alert and give full details in first letter. V 649 Times Downtown.

BOYS, 16-18 years, stock, apprentice salesmen; permanent positions; excellent opportunity for advancement. Apply by letter only, stating experience and salary desired, Revillon Freres, 670 5th Av.

BOY, about 16, bright, honest, industrious, for office and errands, lace manufacturing concern; good opportunity. Write, giving full particulars and salary desired. T. D., 286 Times Downtown.

BOY, intelligent, for errands and office work; must be of good appearance and ambitious to advance. Apply 279 Broadway, 3d floor.

BOY wanted to assist in the office of a downtown commercial house; salary $13; steady position; state qualifications. B 969 Times Downtown.

BOYS, 16-17 wanted for bank messengers and inside work. Apply between 10 and 11 A. M. to Mr. Peck, 7th floor, 816 1st Av.

BOYS—Good future possibilities with downtown insurance company. Write salary, age, V 661 Times Downtown.

BOY, age 15 or 16, Christian firm, silk importers; good salary; opportunity for advancement. Call Room 391, 1 Madison Av.

BOY wanted by financial house; $10 start. Room 202, 147 4th Av.

BUYER wanted for men's clothing department. M. Goldenberg, Washington, D. C. Apply either in person, 208 5th Av., New York, Thursday and Friday, or letter to Washington, D. C. All communications strictly confidential.

BUYER-MANAGER

WHO IS EXPERIENCED IN BUYING TOYS AND NOVELTIES IN JAPAN AND CAN MANAGE A DEPARTMENT; REPLY BY LETTER. SCHEUER & CO.

CARBON BRUSHES.

Man, technical, wanted who can manufacture carbon brushes and other carbon goods for electric purposes; answer, stating age, past positions and salary expected to start. W 917 Times Downtown.

CHAUFFEUR to drive Standard 8 for sales manager; experienced man capable of making emergency repairs; salary $30 per week. Apply, stating age, experience, references, &c., P 348 Times.

CHAUFFEUR, experienced and guaranteed, would take car South any time. A. P. Riker, 225 4th Av.

CHIEF DRAFTSMAN wanted for established engineering office in connection with extensive construction program for sulphite mill development; give full detailed information with references first letter; single men preferred. Riordon Company Limited, Mattawa, Ontario, Canada.

CLERK—Must be competent to figure payroll, time and cost sheets. Address by letter only, stating age, references and salary expected, H. J. Valentine, 556 West 27th.

CLERK, experienced in electric railroad statistics and accounts. B 938 Times Downtown.

CLERK on orders and to assist bookkeeper; must be good penman; typist preferred. Y 2087 Times Annex.

COLLECTION CORRESPONDENT; must be experienced in mercantile collections; will have charge of office routine, salary determined by ability. Write fully. B 612 Times Downtown.

CORRESPONDENT required who has had long experience in the handling of inquiries regarding listed and unlisted securities and who is a qualified judge of their comparative value. No interviews, except after submitting full details regarding experience, salary, and references. W 890 Times Downtown.

COUPLE, butler-valet and cook-chambermaid; take entire charge seven-room apartment; two in family; good pay for competent service and good cooking. Telephone Schuyler 9705, or call Ludium, 530 West End Av.

DECORATOR

SUPERINTENDENT.

A LARGE CORPORATION HAS AN EXCELLENT OPENING AS SUPERINTENDENT FOR A HIGH CLASS MAN THOROUGHLY EXPERIENCED IN FINE PERIOD HOUSE DECORATIVE WORK; MUST BE ABLE TO SHOW A RECORD OF HAVING SUCCESSFULLY HANDLED BIG JOBS IN THIS LINE OF WORK; IN REPLYING GIVE EXPERIENCE IN DETAIL, AGE, AND SALARY EXPECTED. WRITE B. F., BOX 164, SUITE 405, 110 WEST 34TH ST.

DEMONSTRATOR for fast selling, patented article of merit in big demand; real money for right party who can qualify. Gordon Sales Corporation, 261 Broadway.

DESIGNER AND FITTER, experienced, for fur house; only those who have had experience with exclusive models need apply. K. J. 632 Times Downtown.

DESIGNER.

Electrical engineer with from 4 to 7 years experience in design of direct current motors and generators of sizes below 5 HP. State age, education, experience, married or single, and salary expected. Excellent opportunity for man with proper characteristics. Address D. L. Sawhill, Engineering Dept., Westinghouse Elec. & Mfg. Co., East Pittsburgh, Pa.

DRAFTSMAN—Opportunity and good salary offered to first-class designer with inventive ability; experience on adding machine or similar intricate mechanism required; state experience, references and salary. A. T., 63 Times.

DRAFTSMAN

with shop experience; state age, education, experience and salary expected. B. R., 372 Times.

ELECTRICAL ENGINEER.

Desirable position open for young engineer on design and application of direct current and commutating machines below 3 HP. Should have from 2 to 4 years experience. Specify salary expected, experience, married or not, and education. Address D. L. Sawhill, Engineering Dept., Westinghouse Elec. & Mfg. Co., East Pittsburgh, Pa.

ESTIMATOR—Experienced marine man for ship repair yard, Brooklyn, on coppersmith, tinsmith and pipe covering work; reply, giving in detail age, nationality, experience and references. Address H. K., 417 Arbuckle Building, Brooklyn.

ESTIMATOR—Experienced marine man for ship repair yard, Brooklyn, on machinery, plumbing and pipe work; reply, giving in detail age, nationality, experience and references. Address B. X., 417 Arbuckle Building, Brooklyn.

ESTIMATOR—experienced marine man for shop repair yard, Brooklyn, on chipping, scaling, cleaning and painting; one accustomed to handling labor; give in detail age, nationality, experience and references. Address L. B., 417 Arbuckle Building, Brooklyn.

FUR OPERATOR wanted. Apply 121 West 82d St.

INVESTIGATORS, liability men; experienced; live wires; highest wages; apply comprehensively and confidentially, to Competent, A 1096 Times Harlem.

MAN speaking Italian and German, physician's office; good future. G 596 Times.

OFFICE ASSISTANT, one who is inclined to give more consideration to a technical business education than to initial salary; $50 monthly to start; Christian firm. Apply Brookmire Economic Service, 56 Pine St.

OFFICE BOY wanted in old established banking house; splendid opportunity for a boy about 16; other boys connected with this house who have shown ability and willingness to work are now holding important positions. Address, giving age, personal references and salary expected, Y. L., P. O. Box 372, City Hall Station, New York.

OFFICE BOY by Christian firm, strong, to handle bundles, literature; references required. Room 1702, 334 4th Av.

OFFICE AND ERRAND BOY WITH ELECTRICAL FIRM; STATE EXPERIENCE AND SALARY. F 476 TIMES.

OFFICE BOYS, 14 to 16; large downtown concern; advancement. Address P. O. Box 325, City Hall Station, New York.

OPTICIAN—Experienced man for dispensing department in high class optical establishment. Woolf Optical Co., 516 5th Av.

HELP WANTED—Male.

PACKER, thoroughly experienced on furniture and glassware; must know how to mark shipments; permanent; good wages to right man; bring references. F. S. Betz Co., 6 West 48th St.

REAL ESTATE.

Young man, experienced in renting of business property in midtown mercantile section wanted on salary and commission. Apply Renting Office, 40 West 27th St.

SALESMEN,

SECURITY.

We can offer to a few experienced salesmen a remarkable opportunity in connection with the placing of an issue having the following important selling points:

1. The name of the corporation is known generally throughout the entire United States.
2. This corporation is the leading factor in the 5th largest American industry.
3. The profits in the last 27 months have been approximately $8,000,000 from an original investment of only $114,000.
4. Extraordinary present earning sufficient for dividend requirement many times over, with unlimited future possibility, as demonstrated by its past record of unparalleled success.
3. The enormous amount of publicity that this organization daily receives, together with its recognized phenomenal success, eliminates to a marked degree the usual selling resistance.
6. Liberal commission, national advertising and complete co-operation present an opportunity that no salesman can afford to miss.

Call immediately.

Suite 1901, 25 West 43d St. New York City.

SALESMEN.

We are the pioneers in a co-operative security sales plan which will work a revolution in the field of investment selling. Although we believe our commissions to be as high already as those of any bond house in America, the new arrangement will give our salesmen greater opportunity than ever. It is too big an idea to indicate here. We shall be glad to discuss it with you fully. Our offerings are seasoned and attractive; they have the endorsement of almost thirty years' of unerring investment service. If you want a chance to get into higher executive positions, we offer you greater opportunity than any other financial house. Our program of expansion for next year will produce remarkable openings. Our men must be prepared to move up. The man who has never sold or who wants to change from commercial selling will be trained in our work if he has ability and personality. We are glad to talk to every salesman or potential salesman who believes in himself. Call after 10 A. M. Mr. Tomlinson, 505 5th Av., 3d floor.

SALESMEN,

BOYS' CLOTHING.

GIMBEL BROTHERS, 33D ST. AND BROADWAY,

REQUIRE A NUMBER OF THOROUGHLY EXPERIENCED BOYS' CLOTHING SALESMEN; GOOD POSITIONS.

Apply Employment Office, 5th floor.

SALESMEN.

Two men with exceptional ability and experience to sell in Bronx County, hard work; must expect to canvass merchants; until worth proved $25 drawing account against 4% commission; telephone and traveling expenses paid.

ELSEY MOTOR COMPANY, Concourse at 188th St.

Dodge Brothers Cars. Chandler Six.

SALES ENGINEER.

We have an opening in our organization for several young technically trained engineers; preferably with chemical or mechanical engineering education and some experience; we want men of good character and personality and strong aggressive type who will lend themselves readily to interesting service at sales engineering or filtration work; excellent prospect for right men; give age, salary expected and full particulars as to education, qualifications and experience; please do not apply unless you feel qualified. Y 2090 Times Annex.

SALESMEN MAKE $100 A WEEK.

No door-to-door work; no competition; liberal commission; the Book of Knowledge is sold by a unique and special plan; if you can sell and are looking for a clean cut and profitable specialty selling proposition it will pay you to investigate. Apply to Mr. Jackson, Room 603, 2 West 45th St.

SALESMAN—SPECIALTY MAN TO REPRESENT A WELL-ESTABLISHED CORPORATION SELLING GOVERNMENT-COMPILED INFORMATION; COMMISSION, BONUS AND EXPENSE; 50 MEN AVERAGING $125 WEEKLY; IF OVER 25 YEARS OF AGE AND WITH A SALES PERSONALITY AND A RECORD, APPLY TO 145 WEST 36TH ST., 6TH FLOOR.

SALESMEN TO SELL OLDSMOBILE PASSENGER CARS AND TRUCKS IN QUEENS COUNTY; KNOWLEDGE OF THE AUTOMOBILE BUSINESS NOT ESSENTIAL, BUT HONESTY, LOYALTY AND COMMON SENSE NECESSARY; STRAIGHT COMMISSION BASIS. WALKER BROTHERS, 436 FULTON ST., JAMAICA. PHONE JAMAICA 4119.

SALESMEN, four, with about three years' sales experience, to enter security business in successful house; commission basis; actual experience in securities not essential, but good personality, real ability and determination required; give age, education and experience, if any. W 912 Times Downtown.

SALESMAN WANTED.

We want to communicate with salesman who will call on housefurnishing departments of department stores and hardware stores, to take on a line of white and nickel bathroom fittings; liberal commission. Y 2091 Times Annex.

SALESMAN, SHOES.

Young man of good appearance, with some experience as house salesman for wholesale shoe house; reply, giving age, education and experience; good opportunity for right man; salary. W 926 Times Downtown.

SALESMEN to represent the International Correspondence School, Jersey territory; can earn $40-$90 per week; drawing account against commission; soliciting for scholarships and collecting. Apply A. M. Taspearin, 665 Newark Av., Jersey City, N. J.

SALESMEN,

experienced or inexperienced, represent established commercial discount banking institution; indorsed by six banks; earned over 30% first year; excellent leads; requires quick action; commission basis. Mr. Shafer, 606 Lawyers Building, Passaic, N. J.

SALESMAN—Can you sell retail merchants subscriptions to a well-known magazine? Attractive commission and profitable future if really deserved; must be able to prove honesty and ability. Call Room 804, 41 Park Row, between 10 and 11 A. M.

SALESMAN—High class ex-service man, preferably officer, to do advance work on the Source records of the World's War; our high class capable men make around $300 weekly, combining salary and commission. Call 10 to 12:30, Room 1054, 50 Church St.

SALESMAN, one who travels South, to carry side line of rhinestone jewelry; jobbers and department stores only; good opportunity for the man who has an established trade; commission basis. Paramount Jewelry Co., 48 West 20th.

SALESMEN—Excellent opportunity for live, energetic salesmen, with or without automobile experience, to sell Ford pleasure and commercial cars in Greater New York; drawing account on commission basis. Call 3,201 Broadway, Room 10, Mr. Mungovan.

SALESMEN—High-grade security salesmen, over 30 years; married men preferred; men with possibilities of large earnings investigate this; commission basis; hours 9 to 2. 1103 Terminal Building, 50 Court St., Brooklyn.

SALESMEN.

Revolutionary patent; strong local directorate placing securities to finance large remunerative contracts; quantity exceptionally live leads; present men making unusual incomes; commission basis. Mr. D., Suite 805, 220 5th Av., 5 to 6 P. M. only, or Sat. A. M.

SALESMAN wanted by large importing concern well acquainted with the tea and coffee trade of N. J.; liberal commission basis; splendid opportunity. W 922 Times Downtown.

SALESMEN.

Live men to follow up leads on dividend-paying stock; must be aggressive and good closers; liberal commission. Phone Main 662 for appointment.

SALESMEN experienced selling coffee to grocers, delicatessen and restaurants, Hudson and Passaic; resident of New Jersey preferred; salary and commission. W 923 Times Downtown.

SALESMAN—Electric washers and ironers; New York, Long Island, New Jersey, definite territory; commission basis; reference required. W. A. Buerkle Sales Co., 212 Livingston St., Brooklyn, N. Y.

SALESMEN, experienced lamps, to call on a selective list of our old customers; recently circularized; we pay 50% commission on nitrogen lamps. Manhattan Lamp Co., 408 West 34th.

SALESMEN, HOUSE.

Young men sell wholesale fancy goods. Address, stating experience, salary wanted.

ADDRESS SALES, BOX 195, MADISON SQUARE.

SALESMEN wanted, silk; only experienced need apply; straight commission. Sigmund Heyman, 257 4th Av.

HELP WANTED—Male.

SALESMEN, SECURITY.

Will find much to attract them in co-operating with an investment house placing

PRE-LISTING OFFERING

of readily saleable security representing tremendously profitable development in one of the

WORLD'S GREATEST MANUFACTURING INDUSTRIES.

Liberal commission; leads furnished. Phone Madison Square 642 for appointment.

SALESMAN.

Can you look a stranger in the eye and tell him the truth, and nothing but the truth? Can you work 8 hours a day without being watched? Are you willing to learn a selling method that has made $40 a week men in a year's time $10,000 a year men where they were fixed for life in a profitable and honest business? If so and if you are an alert, conscientious and determined worker, who has sold something and who is not now employed, who is not broke and to whom a commission basis does not give heart failure, I will be glad to arrange an interview with you; we are marketing a high-grade automotive security. F. D., Box 58 Times.

SALESMEN in the making, that is what I want; young blood, with snap, initiative and ability; you will work hard and steadily; you will make good money and I will do my level best to make sales managers out of you if you qualify; I have got to produce ten such men in a short period; we are industrial developers and offering a high-grade automotive security through a partial payment method; commission basis; tell me about yourself, outlining your record and personal qualifications; give your telephone number in making reply. Integrity, 59 Times.

SALESMAN.

A bookman who realizes that success in the book business means unusual ability and who desires to capitalize his skill, will find in our organization more dignified and profitable work, with genuine opportunities for managerial positions, not in the dim future, but in a few months; canvassers now succeeding in earning a fair living by the hardest kind of plugging have secured an ability which we can use and which will enable them to earn far greater returns; commission. C. D., 87 Times.

SALESMEN of experience in any specialty, such as books, insurance, stock, &c., are offered opportunity for permanent connection with established organization specializing in educational service to business men; no books, no canvassing; live leads furnished; no depression in our business; our salesmen average $150 per week on commission and drawing account basis; Jewish organization; state age, education, experience, phone. T 489 Times.

SALESMAN—HOUSE SALESMAN FOR DRESS HOUSE;

wide experience; must be well recommended; salary or commission.

K. I. LITWIN, 20 WEST 33D ST.

SALES MANAGER WANTED FOR CHEMICAL HOUSE CATERING TO DOMESTIC INDUSTRIES AND CONSUMERS; ONLY A MAN WITH A RECORD OF SUCCESSFUL ACHIEVEMENT PRIOR TO THE WAR NEED APPLY; SALARY COMMENSURATE WITH ABILITY; WRITE FULLY, STATING AGE, EDUCATION, EXPERIENCES AND CONNECTIONS IN DETAIL AND SALARY DESIRED. Y 2082 TIMES ANNEX.

SALESMAN to represent high-grade hat and cap manufacturer's line in Western territory; liberal drawing account; unusual opportunity; reply in detail; strictly confidential. X 2400 Times Annex.

SALESMAN, experienced; quick-selling novelty; cover special field two hours evenings; commission basis; good man can make $25 weekly minimum. Apply G 559 Times.

SALESMAN, dolls, with following amongst jobbers and department stores, unlimited opportunities; salary or commission. Call Kaufmann & Gordon Co., Inc., 929 Broadway.

SALESMAN, LADIES' NECKWEAR, FOR THE STATE OF PENNSYLVANIA; COMMISSION BASIS. LADZIN & WEINBERG, 37 EAST 21ST.

SALESMAN calling on hospitals to sell side line hospital garments; trade-marked brand; commission basis. Y 2105 Times Annex.

SALESMEN, SELL FORD CARS ON COMMISSION BASIS. COUCH-HAAS CO., BEDFORD AV. AND EASTERN PARKWAY, BROOKLYN.

SALESMAN wanted to carry a side line of men's knitted neckwear, popular prices; commission basis only. Globe Knitting Mills, 1,108 Germantown Av., Philadelphia, Pa.

SALESMEN—Good tonics; delicatessen, grocery and drug stores; side line; steady commission. The Arion Products Co., 27 East 22d St.

SALESMAN wanted; wholesale millinery house, for New York State, with trade; liberal salary or commission. Haig & Maher, 32 West 32d St., N. Y. C.

SALESMEN—Permanent positions for very capable retail men's furnishings salesmen; good salary. Milton Weber, Inc., 206 B'way.

SALESMAN wanted for small advertising specialty for city hotels; commissions; references. G 570 Times.

SALESMEN, commission basis; beginner's opportunity. Standard Waste & Rag, 234 West 27th.

SALESMAN wanted to sell stock for moving picture corporation; commission. Apply to Room 701, 145 West 45th St.

SALESMAN, TAKE SIDE LINE OF ARMY GOODS; COMMISSION. APPLY 10 TO 12 A. M., 459 BROADWAY, 2D FLOOR.

SALESMEN, sell electric clothes washers, $55; direct to home; Brooklyn and Long Island; commission. 33 Smith St., Brooklyn.

SECRETARY, private, competent, wanted for lawyer; prior experience essential; unusual opportunity. D 876 Times Downtown.

SECURITY SALESMEN—The orgy of speculation is over; sell what people want; make same commission as on unattractive 7% stocks; salesmen's kit contains letters from New York papers recommending our bonds and house; our gold bonds, yielding 10%, sold on the time payment plan, are safe and extremely attractive; leads furnished. SNAP OUT OF IT! Keep abreast of the times! If your record is clean, you can make more money working for the best house in America and may get one of the eighty-four new branch offices which will be opened within ten months. Call mornings, Mr. Johnson, 304 Journal Square Building, Jersey City, Summit Tube.

SERVANT and cook, general, Chinaman, for one man in country. Telephone Daniels, Stuyvesant 6872, 105 East 17th St.

SHIPPING DEPARTMENT HELPERS; USEFUL AROUND DEPARTMENT; YOUNG MEN, 16 TO 18. ADDRESS SHIPPING, BOX 195, MADISON SQUARE.

SOLICITORS of good address, with experience, to solicit business from good business leads for large insurance brokerage firm; salary and commission. W 913 Times Downtown.

STENOGRAPHER—Large downtown bank requires the services of a stenographer, capable of taking 150 words a minute and transcribing them accurately; none but those who feel themselves capable of doing this need apply; in replying state age, experience, education and salary desired. Address L. W., P. O. Box 822, City Hall Station, New York City.

STENOGRAPHER WANTED—Preferably one with at least 1 year's experience and some high school training; there is a good opportunity in this organization for a young man showing ability and earnestness. Federal Advertising Agency, Inc., 6 East 39th St.

STENOGRAPHER, young man, knowledge billing preferred; merchandise business; advancement; replying give experience, religion, salary wanted. V 655 Times Downtown.

STENOGRAPHER—Man or woman, 18 or 20, for general office work; state salary and experience. G 592 Times.

STENOGRAPHER — Beginner, young man about 18 for work in office of superintendent of large office building; state salary expected. S 1024 Times Annex.

TRANSLATOR, Spanish; must be native college man. 910 Park Row Building.

TRUNK MARKER.

GIMBEL BROTHERS, 33D ST. & B'WAY,

REQUIRE AN EXPERIENCED MAN TO PRINT INITIALS AND NAMES ON TRUNKS; GOOD POSITION.

Apply Employment office, 5th floor.

WEIGHMASTER wanted; hours starting at 3 A. M.; steady position for reliable man; good salary. Apply by letter, Box 25, 402 West 42d St.

YOUNG MAN wanted, by prominent fire insurance office, to learn the technical side of fire insurance; must be refined and well educated; good opportunity for the right one; salary $1,100. F 649 Times Downtown.

YOUNG MAN,

do clerical work in factory; state age, experience and salary expected. R. P., 370 Times.

YOUNG MAN as bookkeeper and cashier in general insurance brokerage office; salary to start $25; good chance of advancement. Room 1028, 80 Maiden Lane.

YOUNG MAN, TYPIST,

with ability to compose letters; state age, experience and salary expected. R. C., 347 Times.

YOUTHS, 17,

learn care stocks, wholesale jobbing house. ADDRESS JOBBER, BOX 195, MADISON SQUARE.

HELP WANTED—Male.

GIMBEL BROTHERS, 33D ST. & B'WAY,

REQUIRE SEVERAL MEN BETWEEN THE AGES OF 45 AND 55 TO ACT AS

PARCEL CARRIERS.

INSIDE WORK, GOOD POSITIONS.

Apply Employment Office, 5th floor.

Instruction.

AN UNCROWDED FIELD

TRAFFIC MANAGEMENT.

If you are the kind of man who is willing to make an effort to be a success, no greater opportunities are presented than in the traffic field. In the long Winter evenings that are ahead of you you can increase your earning power through training. At half the usual cost, in half the usual time, you can learn Traffic through the La Salle Problem Method. Drop a card for full particulars, or phone, or, better yet, drop in for a personal talk.

LA SALLE EXTENSION UNIVERSITY, General Eastern Office, 112 West 42d St. Phone Bryant 8920. Downtown Office, 111 Broadway. Rector 1801.

OPEN EVENINGS.

SHALL I STAY?

SHALL I GO?

Before making a change, find out if you are on the right track. To know what your life work should be is a start in the right direction. The trained analyst will know from a study of your face the vocation for you. This study is based on known scientific laws; no psychological tests, no trade tests. Come in and ask us all about it. Booklet "K" on request.

MERTON INSTITUTE, INC., 96 5th Av., at 15th St., New York. Tel. Watkins 9795.

ACCOUNTANTS

who are eager to make the most of readjustment days opportunities are finding it more than ever to their advantage to familiarize themselves with the finer points of their profession; our intensive courses are proving of incalculable help to many such; ask for prospectus. Drake Accountancy Institute, Tribune Bldg., 154 Nassau St. Tel. Beekman 2723.

BOOKKEEPER—Get out of the rut; become a certified public or cost accountant; go into business for yourself; demand for expert accountants exceeds the supply; our graduates earn over $5,000 yearly; learn at home in spare time by our easy system; send for booklet and special offer. Universal Business Inst., 328 Pullman Bldg., New York.

HOTELS NEED TRAINED MEN—Big demand for high salaried executives; past experience unnecessary; we train you by mail and put you in touch with big opportunities. Write at once for particulars. Lewis Hotel Training School, Desk 118, Washington, D. C.

LEARN ELECTRICITY as applied to the automobile; evening courses, elementary and applied; folder and pass to one session of class free on request. Educational Department, West Side Y. M. C. A., 302 West 57th St., New York. Tel. Columbus 7920.

ACCOUNTANCY—New classes are now forming, day or early evening sessions; write for helpful booklet, "Making Good," and Bulletin 25. Pace & Pace, 30 Church St., N. Y.

LEARN TO BE A CHAUFFEUR—Pleasant and profitable work; day and evening classes. Send for free booklet and visitor's pass. West Side Y. M. C. A., 302 West 57th.

EARN $35-$100 weekly; learn photography—"movie," portrait, commercial, 3 months, day, night; installments. Brunel, 1,269 Broadway.

MEN wanted to operate moving picture machines in theatres; we teach you days or evenings. American Theatre Building, 644 8th Av., 42d St. Bryant 1519.

Employment Agencies.

AMERICAN EMPLOYMENT EXCHANGE

WM. J. SWIFT, President

C. P. HASSON, Sec't. J. J. McLAUGHLIN, Treas. and Gen'l Mgr.

U. S. Realty Bldg., 115 Broadway.

These and several others are open on our lists NOW.

STRUCTURAL STEEL DRAFTSMAN—With wide experience in this line, $60-$70.

(3) BOOKKEEPERS—Must be high grade men, will work on portion of accounts receivable ledger, $40.

GENERAL CLERK—Steamship and accounting experience, $35.

GENERAL BOOKKEEPERS (6), thoroughly familiar with a full d. e. set, $30-$35.

JUNIOR ACCOUNTANTS (5), two or three years' experience, $30-$35; good opportunity.

STENOGRAPHERS (3), downtown concern, at least two years' experience; good future; $30-$35 start.

COLLECTION CORRESPONDENTS (3), must have high class retail experience, $25.

(2) American-born men who can speak Spanish, $20.

CALL BEFORE TWO O'CLOCK.

HAMILTON EMPLOYMENT SERVICE. 6 CHURCH ST. GAIL HAMILTON, Mgr.

ACCOUNTANT—Seniors, 5 years' experience, C. P. A., semi-seniors, $40-$75.
ACCOUNTANT—Coal mining, banking, income tax experience, $2,400-$4,200.
SALESMAN—Jewish jobbers, canned and dried products; speak Jewish, $40 and commission.
BOOKKEEPER—Harrison, N. J., $1,500-$1,600.
BOOKKEEPER—Manufacturing payroll experience, general ledger, $30.
BOOKKEEPERS (3), experienced in clothing manufacturing, accounts receivable, $40.
BOOKKEEPERS (2), in large commercial houses, $30.
MACHINE BOOKKEEPERS (3), large bank, $1,300.
BILLING CLERK-TYPIST — Manufacturing company in Long Island City, $28.
COST CLERKS (2), factory cost work, $30.
STENOGRAPHERS (6), $20-$23.
RECEIVING AND SHIPPING CLERKS (2), $25.
CLERKS AND OFFICE ASSISTANTS (15), $15-$20.

Call Friday and Saturday.

ELSIE DIEHL AGENCY, 1 BEEKMAN ST. 34 PARK ROW.

NO REGISTRATION FEE.

BOOKKEEPERS—Construction, Brooklyn. $35
STENOGRAPHER—Brokerage..$125 monthly
BOOKKEEPER—REAL ESTATE.........$35
STATISTICIAN—Downtown position......$43

J. H. EARLY.

220 West 42d Street.

PRODUCTION MGR., some adv. exp., $30.
BOOKKEEPER, Christian mercantile, $25.
STENOGRAPHER, publisher, $25.
STENOGRAPHER, beginner, $20-$22.

SECRETARY, restaurant experience, correspondent, stenographer, $40 up. Agency, 13 West 45th.

F. X. GOGGIN AGENCY,

253 Broadway—Office and technical positions.

AGENTS WANTED.

SALESMAN—Live wire, earn big money selling Usalyte, heat and light combined; advertised in 40 leading magazines; sells at sight; we teach you how, with or without crew; call and convince yourself, act quick. Usalyte Sales Organization, 346 West 45th St., New York City.

AGENTS—Large hosiery manufacturer wants competent representatives capable earning $20 daily commission; no investment. Room 405, 1,170 Broadway.

FOR SALE

HUDSON SEAL COATS SACRIFICED—Well-known, reliable manufacturer is selling below wholesale entire stock prior to inventory; very latest styles; worth-while saving; every purchase guaranteed as represented or money refunded. Longacre 4633.

DICTAPHONE OUTFIT, complete, consisting of two dictating machines, 1 transcriber and 1 shaving machine; perfect condition, very reasonable. Apply Earle & Calhoun, 212 West 72d St., phone 5116 Columbus.

FANCY packed boxes California raisins or figs to send to your friends or relations; a gift that will be appreciated; send for illustrated circular. P. L. Newman, P. O. Box 1309, Fresno, Cal.

BIG BARGAINS—Slightly used office furniture, oak or mahogany; desks, chairs, files, tables, leather furniture, typewriters, adding machines, multigraphs, safes. Nathan's, 452 Broadway.

BILLIARD AND POCKET TABLES. New and second-hand; low prices; easy payments.

THE BRUNSWICK-BALKE-COLLENDER CO., 39 West 32d St., near Broadway.

SAFETY FIRST—Stand inside, wash upper window outside; dust with same wonderful device; satisfaction or money back; price $1.25. Perfect Window Washer & Duster Co., Amsterdam, N. Y.

NEW Reichert microscope, improved; recently imported for doctor's laboratory. F 472 Times.

FOR SALE — Herring-Marvin safe; double doors. Room 46, 1 East 42d.

FOR SALE

LIGHTING FIXTURES, LAMPS, CANDLESTICKS AND ART OBJECTS. Factory making special offer to retail trade for holiday gifts. FALKENBACH MFG. CO., INC., 159 EAST 54TH ST. OPEN FROM 9 A. M. TO 6 P. M.

STOVES AND STOVE REPAIRS—Repairs furnished to fit any make of stove, range, furnace, steam or hot water heater manufactured. Stove Repair Corporation, 228-230 Water Street, corner Beekman, New York. Branch 184 Mulberry Street, Newark, N. J.

TO ART COLLECTORS — Genuine handworked Indian brass work, tables, jardinieres, ash trays, vases, Buddhas, &c., direct from India; prices and descriptions on application to Box 1039, Dorland Agency, Ltd., 16 Regent St., London.

Clothing.

ERMINE scarf, double, 2 yards long, 12 inches wide; muff, cost $400, practically new; mink, 2 yards, single, 12 inches wide, muff, quite new; will take $250 each. M 119 Times.

Furniture.

RETAIL, at less than manufacturer's price. FURNITURE: Dressers, vanities, chiforobes, chiffoniers, beds, dining room tables, china closets, buffets, servers. Also bedroom and dining room sets. Store 115-117 West 23d St., near 6th Av.

FOR SALE—75 bedroom sets, finished mahogany, as good as new; suitable for hotels or furnished apartments; each set consists of mirror dresser, toilet table and bed, with box spring and hair mattress. Inspection can be made and further particulars obtained by communicating with Chas. H. Sprieser, 112 St. Peter St., Montreal, Quebec.

REED and willow furniture for all homes direct from factory; most practical Christmas presents, in single pieces or sets. Long Beach Willow Co., 136 East 41st.

MEDIUM-SIZED cedar chest; practically new; reasonable. Mrs. Snead, 323 West 87th St.

FURNITURE, rugs, carpets. 1 West 102d St., Apart. 4th floor west. No dealers.

Typewriters.

ALL PRICES REDUCED. The Big "G" Furniture Works, 76th St., 3d Av., New York. Lowered prices have come; we have decided to depend upon the large volume of business which will come from lowered prices to compensate for the loss of profit based on today's manufacturing cost; your present needs may be satisfied with the assurance that these prices will not be in effect (so low) for a year or more; everything for every room, direct from factory, at wholesale prices; dining room suites from $195 to $1,200; living room suites from $75 to $850; bedroom suites from $165 to $1,000; Supertone Talking Machines for cash only at wholesale factory prices; the entire BIG "G" assortment has been repriced; Liberty bonds accepted at full face value at time of purchase; Catalogue No. 47 on request; showrooms open daily till 9 P. M., Saturday until 10 P. M. THE BIG "G" FURNITURE WORKS, 203-205 East 76th St. Just a step east of 3d Av. "L" Station.

Machinery.

FOR SALE—100 H. P. Swift-Corliss steam engine, condition good; price reasonable; can be seen in operation. Kramer Bros. Lumber Co., College Point, L. I. Phone Flushing 371.

FOR SALE

Jewelry.

FOR SALE—A lady's solitaire, 65 point; perfect white stone in platinum setting; communicate A 1094 Times Harlem.

MUST sacrifice diamond rings and scarfpin. Vehon, 33 Smith St., Brooklyn.

Pianos and Organs.

STEINWAY, baby grand, mahogany, excellent condition; $620. P. M. Swett, 41 Charlton St., Spring 6315.

STEINWAY miniature, smallest grand; mahogany; like new; $800 net; seen only Monday, Dec. 13, A. M. S 220 Times.

MASTER and ladies' violin for sale. 54 Gotthardt St., Newark, N. J.

$750 PLAYER PIANO, new; sacrificed $375; dealers invited. Store, 2,169 7th Av.

STEINWAY baby grand, like new. Storage, 17 West 125th St.

Wanted to Purchase.

PAY highest cash prices for contents of houses, apartments, works of art, pianos, bronzes, bric-a-brac. J. S. Boneparth, 163 East 125th. Phone 8979 Harlem.

PAY TOP PRICES for furniture, contents of houses, hotels, apartments, pianos, works of art, &c. Telephone Harlem 1299. Merle's, 155 East 125th.

WANTED—Pay full value contents apartments, houses, pianos, books, paintings, bric-a-brac. Miller, 120 University Place. Stuyvesant 3793.

HIGHEST cash price paid for furniture, contents of houses, hotels, apartments; pianos, books, carpets, works of art. A. Jones, 161 East 125th St. Tel. Harlem 2787.

ADDRESSOGRAPH MACHINE wanted, to buy with electric power. Louis B. Lieberman, 40 West 27th St.

WANTED, articles I can use in a mail order business. Milton Roberts, 821 Manhattan Av., Brooklyn, N. Y.

AUTOMOBILES—DEAD STORAGE, $6 UP. LEE BROTHERS, INC., 212 EAST 125TH ST TEL. HARLEM 2719.

I PAY 25% more than any one for your furniture, rugs, pianos, paintings. Griffin, 115 University Place. Stuyvesant 2298.

HIGHEST cash for furniture, contents houses, apartments; pianos, china, rugs, bronzes. Polson, 157 E. 47th. Murray Hill 165.

BOUGHT FOR SPOT CASH—FURNITURE, Works of Art, Jewelry, Bronzes, Rugs. B. Crossman, 68 W. 45th. Vanderbilt 2524.

PUBLIC NOTICES.

PLEASE TAKE NOTICE THAT I AM NO longer interested in the Blue Bell Shop (millinery) at 1,269 St. Johns Pl., Brooklyn, and will not be responsible for any debts contracted in its name. BESS JACOBS.

TO WHOM IT MAY CONCERN—ALL PERsons are hereby notified that I will not be responsible for any debts incured by my wife, Essie Erdreich. Dated, New York, Dec. 7, 1920. SAM ERDREICH.

THE PALACE AUTO AND MOTORCYCLE Supply Company, Inc., sold its accessory store at 202 West 101st St. to L. Ranzenhofer. Creditors present claims to E. Emerson, at 202 West 101st St., until Dec. 20th.

JOSEPH L. KALLUS ANNOUNCES HIS severance of all connections with the Mutual Doll Co. of New York City.

Army Orders and Assignments.

Special to The New York Times.

WASHINGTON, Dec. 9.—The War Department published the following orders today:

Ordnance Department.

Lieut. Cols. Herring, H. T., and Beams, F. C.; Majors—Thompson, G. W.; Bonar, O.; Daly, M. H.; Chamberlain, P. M.; Sears, A. K.; Taylor, H. W., and Fiske, C. E. Captains—Dinges, G. A.; Collins, T. A.; Clapp, S. H.; Briggs, R. B.; Bell, J. P.; Gilmore, J.; Gebelen, J.; Clark, H. A.; Williams, S.; Francis, J. W.; Carter, H. D., and Cockburn, A. H.; and First Lieuts.—Runyan, W. W.; Goho, R. E.; Hayes, J. A.; Cole, C. W.; Carr, H. B., and Edmiston, W. H., hon. discharged.

Quartermaster Corps.

Mortimer, Maj. C. G., to Camp Holabird and assume command of that sta.
Graves, Maj. E. V.; Brockmann, Capt. A.; Hannum, Capt. E. F., hon. discharged.
Cooke, Capt. L. I., to duty as Asst. to Depot Qm., San Fran.
Everts, Capt. W. S., to San Diego Barr., as Qm., South Cal. Border Dist.
Weirbach, Capt. C. D.; Swallow, Capt. W. A., to duty in office of Q. M. G.
Woodyard, Capt. T. W., to Camp Taylor, as Qm.
Doran, 1st Lt. W. T., to Paris.
Whippler, 1st Lt. F. R., to office of Qm.G.
McShane, 1st Lt. A. J., to Paris.

Medical Corps.

Sawtelle, Maj. H. F., to Camp Meade.
Van Buren, Maj. F. A., report by telegraph to Cmdg. Gen., 8th Area, Ft. Houston, for assignment.
Jones, Maj. G. B., to Camp Sherman.
Scrutchfield, Maj. G. E., to Camp Grant.
Noyes, Maj. E. A., to Letterman Hosp., duty.
Vreeland, Maj. C. Le F.; Goodman, Maj. A. R., hon. discharged.
Kirkwood, Capt. R. C., to Jefferson, Barr., Mo.

Field Artillery.

Taliaferro, Maj. L. H., to Ft. Sheridan.
Bank, Maj. C. C., to Ft. Sill.
Eneboe, Capt. E. T., to 2d, Camp Knox.
Boylan, 1st Lt. P. C., to 77th, Camp Lewis.

Cavalry.

Clark, Col. W. F., will report to Adjt. Gen. of Army for instructions.
Lutz, Maj. H. C., to Walter Reed Hosp., sick.
Chase, 1st Lt. C. R., to 2d, Ft. Riley.
Foelsing, 1st Lt. W., to 3d, Ft. Myer.

Air Service.

Fechet, Lt. Col. J. E., as member of Aero. Bd., vice Col. N. A. Nugent, C. A. C., relieved.
Fuller, Lt. Col. A. L., as member of Aero. Bd., vice Maj. H. W. Harms, A. S., relieved.

Dental Corps.

Olson, 1st Lt. C. C., to Ft. Des Moines.
Rayman, 1st Lt. S. T., to Camp Dix.

Miscellaneous.

Vose, Maj. R. E., and Erck, Maj. A. H., to Walter Reed Hosp., sick.
Lee, Maj. A., relieved from further active duty.
McCleery, Capt. H. R., San. Corps., hon. discharged.

Leaves.

Noyes, Maj. E. A., M. C., 1 mo. 15 days.
Waddill, Maj. E. C., Inf., 21 days.
Selleck, Maj. C. A., F. A., 15 days' ext.
Dodge, Capt. E. J., Inf., 2 mos.

AUTOMOBILE EXCHANGE

A market for used cars. All advertisements censored. Rate, 65 cents per agate line.

BUICK 1918 five-passenger touring; overhauled by Buick Company; excellent condition; low mileage; practically new car; financial condition compels sacrifice $850 cash; no dealers. E 524 Times.

BUICK, BARGAIN, $575. Light 6 touring, practically new; excellent condition; guaranteed 6 months; payments arranged. Inspected 499 East 163d. Melrose 5765.

BUICK 1919 COUPE. 6 cylinder; in excellent mechanical condition; 5 new tires; a bargain. Stearns Co., 415 West 55th, Columbus 6108.

BUICK roadster with Winter all-weather top; Model E 1918; four new cord tires; newly painted, mechanically perfect. I need cash; $1,000. B 270 Times.

BUICK 1919 touring; practically new and a sacrifice at $1,075. A. B. Christie, 1,700 Broadway.

BUICK 1920 coupe, like new; price $2,250. 19 West 62d St., New York.

BUICK roadster 1918, four cylinder; price $550. Phone Warren, 1,842 Rector.

BUICK, 1920 roadster, slightly used; bargain; call, examine. 123 West 64th. Meyer.

BUICK COUPE, 4-PASS., $1,275. Warehouse, 152 West 90th. River. 1773.

BUICK COUPES, TOURING, ROADSTERS. Flack Co., 238-240 West 54th St.

CADILLAC 1920 suburban sedan, model 59.
CUNNINGHAM 1920 Imperial sedan.
COLE 1920 7-passenger sedan.
BUICK 1920 7-passenger sedan.
PIERCE-ARROW 1919 Imperial limousine.
CADILLAC 1919 suburban sedan.
HUDSON 7-passenger sedan and cabriolet.
MERCER 1920 runabout, elegant shape.
CHANDLER 1920 7-passenger touring.
BIDDLE 1920 sedan, custom body.
CADILLACS, 57-55, touring and runabouts.
DANIELS 1919 7-passenger touring.
CADILLAC 55 limousine; beautiful shape.
PEERLESS 1918 sedan, fine condition.
MANY OTHERS.
HIGHEST CASH PAID FOR HIGH-GRADE CARS; UP-TO-DATE MODELS ONLY. HYGRADE AUTO EXCHANGE, 800 7th Av., at 52d. Tel. Circle 2667.

CADILLAC	1919	Amesbury Sedan.
CADILLAC	1919	Brougham Sedan
CADILLAC	1919	Suburban Sedan
CADILLAC	1918	Suburban Sedan
BUICK	1920	Coupe
PIERCE-ARROW	1919	"48" Limousine
MARMON	1917	Chummy roadster

Open evenings. Trades considered. Harry Brenner, 2,124 B'way (74th). Col. 4077.

CADILLAC 1920 59H SEDAN. Absolutely like new throughout; many extras; perfect mechanical condition; sacrifice for immediate sale; demonstration by appointment. Pennsylvania 6509.

CADILLAC	1920 "59"	Suburban Sedan.
CADILLAC	1920 "59"	7-passenger.
CADILLAC	1918	Touring.
HUDSON	1919,	Model M Coupe.

Schoonmaker & Jacod, 1,866 Broadway.

CADILLAC 4-PASS. COUPE, 1919. Special New Haven body; practically new; guaranteed perfect; cost $6,200; will sacrifice for $3,500. Rippeth, Hotel Woodward.

CADILLAC closed cars, coupes, sedans, landaulets, limousines, town cars, 1917, 1918, 1919 models, at reduced prices; call, make offer. 123 West 64th. Meyer.

CADILLAC 1919 7-pass. touring, fully equipped; exceptional rubber, Westinghouse shock absorbers; $2,500 cash. Gotham, 1,694 Broadway.

CADILLAC 1920 roadster, run 2,000 miles; condition guaranteed. Phone Columbus 4986.

CADILLAC AMESBURY SEDAN. Sacrifice $2,675. Garage, 7 St. Nicholas Av. (111th).

CADILLAC sedan, late 1919 5-passenger, used privately five months, perfect condition; seen anytime. Garage, 219 West 84th.

CADILLAC Victoria coupe, like new; late 1917; good tires. 2141J Jerome.

CADILLAC SEDAN BODIES; IMMEDIATE DELIVERIES. TEL. BROAD 5377.

CADILLAC COUPE, 1919. WAREHOUSE, 152 W. 90TH. RIVER 1773.

CADILLAC LIMOUSINE, SERIES 57. WAREHOUSE, 152 W. 90TH. RIVER. 1773.

CADILLAC 1919 sedan, also 1919 coupe; bargains. Cook-Macconnell, 630 5th Av.

CHALMERS automobile for sale, in perfect condition, run only 5,000 miles; two new rear tires, also spare tire; price $1,500; this is a bargain for any one expecting to spend a few months in California, as car is there. May be seen at Pioneer Motor Company's garage, 160 East Colorado St., Pasadena, Cal., or particulars may be obtained by addressing Box 538, Woodmere, L. I.

CHANDLER 1920 touring, practically new, $1,500; will demonstrate. Y 2115 Times Annex.

CHANDLER CHUMMY, 1918. WAREHOUSE, 152 W. 90TH. RIVER. 1773.

CHEVROLET 490 Sedan, 1920; sacrifice. Obre, 308 West 82d St. Schuyler 8120 evenings.

CLEVELAND Six, 1920, 5 passenger touring, very little used; practically new car; A1 condition; five cord tires, Bosch magneto, with many extras; best offer taken. Arras Garage, 4,896 Broadway.

COLE 1920 four-passenger, sport model, special top, upholstery and paint job; five cord tires, other extras; gone 5,000 miles, mechanically perfect; this car must be seen to be appreciated; very reasonable. Phone Mr. Voice, Rutherford 638.

COLE 1920 suburban sedan; perfect; make offer. Seen 123 64th. Meyer.

CUNNINGHAM, 1919 Roadster. Disappearing rear seats. Equal in every respect to new. Equipped with cord tires. Reasonably priced. G. M. Brock, Columbus 7750. LOCOMOBILE COMPANY, 61st St. West of Broadway.

CUNNINGHAM suburban sedan, mechanically perfect, new paint; must be seen to be appreciated. Repetti, Inc., 14th St. and Ely Av., Long Island City.

CUNNINGHAM—Private party leaving for Europe will dispose of beautiful Cunningham suburban sedan. For appointment phone Columbus 4986.

DODGE COUPE, 1918. WAREHOUSE, 152 W. 90TH. RIVER. 1773.

FIAT 1918 touring; private owner; must sacrifice. Seen 123 West 64th. Meyer.

FIAT, 1916, seven-passenger touring, fully equipped, any demonstration. Hudson Used Car Department, 520 St. Mark's Av., B'klyn.

FORD sedan, 1919 model; used very little and in excellent condition throughout; considerable extra and special equipment included. Studebaker Corp., 1,700 Broadway.

FORDS, all models; immediate delivery; time payments; Authorized Ford Agency. Wadsworth 5494.

FRANKLIN 1919 SEDAN. Appearance like new; 6 wire wheels, 5 new tires; a bargain. Stearns Co., 415 West 55th. Columbus 6108.

FRANKLIN touring, 1920, condition perfect; private owner; reasonable. Phone Audubon 179.

HUDSON sedan, newly painted, burned off job; nickeled, new battery; good rubber; at a sacrifice. For details phone B. Ginsburg, Blythebourne 4680 W.

HUDSON, touring limousine; refinished, like new car. Hudson Used Car Department, 520 St. Mark's Av., Brooklyn.

HUDSON SEDAN, $1,000. Super 6, 7-passenger; many extras; like new. Garage, 805 West 79th.

HUDSON landau runabout, refinished like new car; $1,450. Used Car Department, 520 St. Mark's Av., Brooklyn. Open evenings.

HUDSON 1920 touring, used 4 months; will sacrifice. Phone Columbus 4986.

HUDSON CABRIOLET, MODEL M. Warehouse, 152 West 90th. River. 1773.

HUDSON 1920 speedster, like new; sacrifice. Scott, 136 West 52d. Circle 3222.

HUDSON 1919 sedan, new in 1920; bargain. Cook-Macconnell, 630 5th Av.

HUDSON 1920 four-passenger, slightly used; bargain. Seen 123 West 64th. Meyer.

HUPMOBILE 1920 coupe (4-pass.), like new, fully equipped; also extra shoe and tube; price $1,800. Phone Lafayette 7963 for demonstration.

KISSEL, 1920 suburban sedan; almost new; $2,800, cost $5,200. Telephone Prospect 909.

LOCOMOBILE 1920 touring; like new; sacrifice. Scott, 136 West 52d. Circle 3222.

LOZIER 6-cylinder, small town body, perfect running condition. Thomas, Lenox 8030.

MARMON, late model touring car, elegant mechanical condition, run very little, fully equipped and has many extras, like new; inspection invited; this is the best buy in Greater New York. Studebaker Corporation, 1,495 Bedford Av., Brooklyn. Phone Prospect 8310.

MERCER 22-73 suburban sedan, six passenger, practically new, fully equipped; six cord tires; sacrifice. Dr. Weiss, Circle 3426.

MITCHEL—Handsome 7-passenger sedan; excellent condition; $1,600. 35 West 82d St., Apartment 1A.

MOON, 1919 touring, like new, at a sacrifice. Studebaker Corp., Broadway & 54th.

NASH 1919 touring; reconditioned like new; wire wheels, &c.; $1,075. Studebaker Corp., 1,700 Broadway.

OAKLAND sedan, delivered nwe in May, 1920, two bumpers five cord tires, run 3,000 miles, guaranteed first-class mechanical condition; cash offer only considered. Apply Room 707, 24 State St.

OLDSMOBILE Sedan — 1919 five-passenger sedan in excellent mechanical condition; needs paint only; cheap. Studebaker Corp., 1,700 Broadway.

OLDSMOBILE, light "six," late model, fully equipped; looks like a new car; inspection invited. Studebaker Corporation, 1,495 Bedford Av., Brooklyn. Phone Prospect 8310.

OLDSMOBILE coupe, 1919, like new; must be sold at once; bargain. Cedarhurst Garage, 147 West 83d.

PACKARD 3-35 touring; Fleetwood body, latest design. Barclay 7446.

PACKARD LANDAULET 2-35. Warehouse, 152 West 90th. River 1773.

PEERLESS SEDAN, NEW.

PRIVATE PARTY WISHES TO SACRIFICE BRAND NEW PEERLESS (NOT YET DELIVERED); OPPORTUNITY TO SAVE SEVERAL HUNDRED DOLLARS; CAR DUE THIS WEEK. PHONE COLUMBUS 9660. S. W. ADLER, 423 WEST 55TH ST.

PIERCE-ARROW dual valve 48 H. P. double Delco 1920 seven-passenger touring car; delivered last June; would cost new $8,400; painted blue, gold stripe; extra tire and tube; $5,500. A 328 Times.

PIERCE-ARROW, late 1914, perfect condition, good rubber and starter, $1,500. Eveready Garage, 4,502 Park Av., Bronx.

PIERCE-ARROW sedan, 7-passenger; late model; trade considered. 152 West 90th.

PIERCE-ARROW 1919 48 runabout; will sacrifice. Seen 123 West 64th. Meyer.

PIERCE-ARROW 1917, 48, landaulet; make offer. Seen 123 West 64th. Meyer.

RENAULT, LIMOUSINE, $1,000. Four cylinder, recently overhauled and repainted; Firestone rims; cord tires, 34x4½; will be sold for $1,000 cash or best offer this week. Apply to J. E. Knight, 574 Commonwealth Av., Boston 17, Mass. Phone Back Bay 5768.

REO landaulet, 1918; used privately. Apply between 9 and 1. Custuma, 239 West 68th St. Columbus 2288.

REVERE 1920, 4 passenger, cost $6,000; 1 year insurance; will take $2,500 cash. Room 505, 111 Broadway, N. Y.

ROAMER, 1919 runabout; almost new; will sacrifice. Seen 123 West 64th. Meyer.

STEARNS-KNIGHT, late model touring car in good running condition, fully equipped and many extras; $485. Studebaker Corporation, 1,495 Bedford Av., Brooklyn. Phone Prospect 8310.

STEARNS 1920 ROADSTER, 4-cylinder; only driven 600 miles; new car guarantee; price right. Stearns Co., 415 West 55th. Columbus 6108.

STEARNS sedan, 1918, 4-cyl., 5-pass.; in A1 mechanical condition; appearance like new; a bargain. Stearns, 415 W. 55th. Col. 6108.

STUDEBAKER, 1920, special "6" touring car, 3 months' use, fully guaranteed; inspection invited. Studebaker Corporation, 1,495 Bedford Av., Brooklyn. Phone Prospect 8310.

STUDEBAKER, 1920, big "6" demonstrator, run less than 5,000 miles, guaranteed to be in perfect running condition; rare bargain. Studebaker Corporation, 1,495 Bedford Av., Brooklyn. Phone Prospect 8310.

STUDEBAKER, 1919, club roadster, fully equipped, many extras; this car is a very snappy model. Studebaker Corporation, 1,495 Bedford Av., Brooklyn. Phone Prospect 8310.

STUDEBAKER, 1919, light, small touring car; factory rebuilt and guaranteed; refinished and just equipped with 5 new wire wheels. Studebaker Corporation, 1,495 Bedford Av., Brooklyn. Phone Prospect 8310.

STUDEBAKER, late model touring car, in good running condition; bargain at $385. Studebaker Corporation, 1,495 Bedford Av., Brooklyn. Phone Prospect 8310.

STUDEBAKER Sedan—1919 five-passenger sedan; reconditioned like new and factory guaranteed; $1,885. Studebaker Rebuilt Car Dept., 1,700 Broadway.

STUDEBAKER 1919 five-passenger touring; practically brand new; $875. Studebaker Corp., Broadway and 54th St.

WHITE, 30 touring, latest model; perfect condition; wire wheels. Barclay 2271.

WILLYS-KNIGHT Touring Car, used very little; extra slip covers and shoes; looks like new; $585. Studebaker Corporation, 1,495 Bedford Av., Brooklyn. Phone Prospect 8310.

1920 HUPMOBILE SEDAN SPECIAL. This machine is the same as new; has run less than 1,000 miles; special body and upholstery; extra tire, tube and cover; snubbers, bumper and motometer; cost $3,350; will sell at a sacrifice. C. H. Williams, 72 Trinity Place. Phone 4356 Rector.

DON'T SELL YOUR CAR; borrow money on it, 6 per cent. and storage charges. BANKER'S STORAGE CORPORATION, 5 Columbus Circle, New York.

SELL YOUR CAR—Highest price for export; save garage expenses; investigate co-operative plan. Trans-Marine Motor Corporation, 507 West 50th St. Columbus 7028-7337.

Motor Trucks.

TWO new dump trucks with wood hoists and bodies; 4-ton capacity; bought for contract; never used; willing to sacrifice; time payments arranged. S. Wall, 80 West End Av., Brooklyn, N. Y. Phone Coney Island 3151 after 8 P. M.

Unused Cars.

PACKARD 1920 coupe, aluminum body, stream lines, aluminum one-piece top, Disteel wheels, panelled fenders, automatic oilers, special brake and shift levers; velour upholstery, double curtains, enameled silver fittings. Fordham 859.

BUICK SEDAN, 1921, five-passenger; discount.

BUICK COUPE 1921; DODGE SEDAN 1921. Guaranteed new; discount. SMITH, Morningside 176.

KISSEL custom-built sedan, latest model, unused; will be sold at sacrifice price. Stuyvesant 6871.

OLDSMOBILE, 1921; not yet delivered; will sacrifice contract. F 481 Times.

Automobiles Wanted.

WANTED 100 USED CARS. 1,828 Webster Av., near 176th St., Bronx. Tremont 4440. Mr. Blommaert.

AUTOMOBILES—1,000 WANTED. Highest prices paid; bring car or phone. 499 East 163d. Melrose 5765.

SMALL TOWN CAR wanted; state price; give description. S 221 Times.

Automobiles to Rent.

PACKARD Twin Sixes, limousines, landaulets, for rent by hour, day, week, month; reasonable rates; excellent service. Champion Garage and Auto Co. Columbus 9072.

FOR HIRE—Up-to-date town car, by the hour, day, week or month. W. Stromberg, 2,326 Ryer Av., Bronx. Phone Fordham 1837.

CADILLAC Private Renting Service, 145 West 54th St., Circle 2809; first-class service at reasonable rates, monthly specialty.

PIERCE Limousine, late model, beautiful appearance; will rent to private party reasonable. J. J. Cox, phone 9670 Riverside.

CADILLAC limousine, smart appearance, month or season; owner drives. Ditz, Riverside 9916.

PACKARD twin six limousine; handsome appearance; week, month. Mitnick, Audubon 2590.

PACKARD limousine, newly painted, rent day, week or month; low rate; good livery; owner drives. F 146 Times.

FOR RENT—New Cadillac limousine, handsomely appointed; month, season. Stanley, Riverside 6309.

PACKARD Twin Sixes for hire. Williamson Service, 204 West 43d. Tel. Bryant 3530.

LIMOUSINES to hire, $3 an hour; careful chauffeur. Phone Plaza 5435.

CADILLAC, private lomousine, for hire by month. Mr. Hall, 3,223 Astoria.

Automobile Bodies.

PACKARD suburban, sedan body 3-35, 7-passenger; new. McAuliffe, 108 West 53d.

Automobile Storage.

AUTOMOBILE DEAD STORAGE IN FIREPROOF GARAGE, GRAND BOULEVARD GARAGE OR POE GARAGE, INC. WE ISSUE NEGOTIABLE RECEIPTS. 2,436 Grand Concourse, corner 187th St. TELEPHONE 4900 FORDHAM.

AUTO DEAD STORAGE FREE, if you let us make complete overhauling of your car. Audubon 6627. Speed. Auto Rep. Co., 1,905 Amsterdam Av.

Automobile Instruction.

AUTOMOBILE TRAINING BY EXPERTS. Complete shop course, $66, with driving, $90; weekly payments. Ask for catalogue L. STEWART AUTOMOBILE SCHOOL. 225 West 57th St., at Broadway. Leading School—Founded 1909.

AUTO INSTRUCTION. 4 and 8 weeks' courses for Owners, Chauffeurs, Mechanics, Salesmen. WEST SIDE Y. M. C. A., 302 West 57th St., New York. Get booklet and pass. Special ladies' classes.

ATKINSON AUTO SCHOOL, 235 West 50th—Superior instructors guarantee expert knowledge; inspect equipment or write for booklet; ladies' classes.

THE WEATHER.

WASHINGTON, Dec. 9.—The Atlantic storm was centred some distance off the Middle Atlantic Coast Thursday night moving northeastward. It has been attended by strong northeast winds, gales and rain within the last twenty-four hours along the Middle Atlantic and South New England Coasts. Another disturbance of slight intensity had its centre over Wisconsin Thursday night and it was attended by cloudy and unsettled weather in the upper lake region and the central valleys with light rain in the Lower Ohio and the Central Mississippi Valleys.

Another disturbance of wide extent covered the North Rocky Mountain and Plateau regions and the Pacific States and rain fell Thursday in the Pacific States from Central California northward.

The temperature was below normal Thursday night in the South Atlantic and East Gulf States and approximately normal over nearly all other sections.

The outlook is for cloudy weather in the States east of the Mississippi River Friday and probably Saturday and rain or snow is probable Friday in portions of New England, Northern and Western New York and the Upper Ohio Valley.

The temperature changes will not be important.

FORECAST TODAY AND SATURDAY.

New Jersey—Cloudy Friday and probably Saturday; not much change in temperature.

Northern New England—Cloudy Friday and Saturday; probably snow in Maine Friday; warmer in Vermont Friday.

Southern New England — Cloudy Friday; probably snow or rain in Eastern Massachusetts. Saturday cloudy; not much change in temperature.

Eastern New York—Cloudy Friday and Saturday; probably light snow or rain in north portion; not much change in temperature.

Western New York—Unsettled and warmer Friday; probably light rain or snow. Saturday cloudy.

The temperature record for the twenty-four hours ended at 11 P. M., taken from the thermometer at the local office of the United States Weather Bureau, is as follows:

	1920.	1919.		1920.	1919.
3 A. M.	34	43	4 P. M.	40	52
6 A. M.	36	43	6 P. M.	38	50
9 A. M.	38	44	9 P. M.	38	50
12 M.	39	47	11 P. M.	33	49

This thermometer is 414 feet above the street level. The average temperature yesterday was 38; for the corresponding date last year it was 47; average on the corresponding date for the last thirty-three years, 36. The temperature at 8 A. M. yesterday was 37; at 8 P. M. it was 39. Maximum temperature, 41 degrees at 3 P. M.; minimum, 33 degrees at 2 A. M. Humidity, 68 per cent. at 8 A. M.; 67 per cent. at 8 P. M. The barometer at 8 A. M. yesterday registered 30.18 inches; at 8 P. M. it stood at 30.04 inches.

Fire Record.

A. M. Loss.
1:05—229 W. 52 St. ... Not given
1:20—635 E. 134 St.; Vaccaro Bros. ... Not given
1:40—367 W. 51 St.; H. Sider ... Slight
4:30—205 8 Av.; Weiser Bros. ... Not given
7:50—1,524 Hoe Av.; Joseph Rosenstein ... Not given
8:05—146 West St.; Hyman Badlich ... Not given
8:55—609 W. 84 St. (auto) ... Not given
9:45—120 Delancey St.; Mrs. Lamon ... Not given
10:30—199th St. & Bainbridge Av. ... Not given
10:35—29 City Hall Pl.; Evening Mail ... Not given
11:30—367 Wadsworth Av.; A. Atwood ... Not given
11:50—131 W. 135 St.; Mail Parker ... Not given
P. M.
1:25—261 W. 153 St.; Joseph Drum ... Not given
3:05—309 W. 41 St.; Charles Green ... Not given
4:15—3,731 Olinsville Av.; Charles Beasley ... Not given
5:10—16 Water St.; D. Saks ... Slight
6:10—9 E. 12 St.; Advance Embroidery Co. ... Not given
6:15—220 W. 19 St.; Elite Button Works ... Not given
6:15—1,227 Boston Rd.; John Van Buren ... Slight
6:35—185 Clinton St.; Morris Englemeyer ... Slight
6:50—71 W. 23 St.; J. Rose ... Not given
7:15—192½ Delancey St. ... Not given
7:55—26 E. 4 St.; Gilles & Truchter ... Not given
8:10—120 Franklin St.; Bear Mills ... Not given
9:50—325 W. 17 St.; B. Greenfield ... Not given
10:00—67 1 Av.; D. Adler ... Not given

Naval Orders.

Special to The New York Times.

WASHINGTON, Dec. 9.—The Bureau of Navigation published the following orders today:

Thomas, Cmdr. T. A., to Destroyer Flotilla 5 Atl. Flt.
Towers, Cmdr. J. H., to command the Mugford.
Vincent, Cmdr. R. W., to command the Nitro.
Hines, Lt. J. C., to Destroyer Force, Alt. Fleet.
Shannon, Lt. J., to the Columbia.
Stewart, Lt. F. H., to Bur. Med. and Surg. Navy Dept., Wash.
Strawbridge, Lt. B. F., to Navy Yard, Phila.

Coast Guard Orders.

Special to The New York Times.

WASHINGTON, Dec. 9.—This Coast Guard order has been gazetted:

Chalker, Cmdr. J. H., placed on retired list, having reached age of 64 years.

Marine Corps Orders.

Special to the New York Times.

WASHINGTON, Dec. 9.—These Marine Corps orders have been promulgated:

Hall, Col. N. H., to Hd'qrs M. C., Washn.
Berry, Maj. B. S., to Quantico.
Adams, Maj. R. E., to active duty from date of retirement as Judge Adv. Gen. court-martial, Navy Y., N. Y.
Melville, Capt. L. G., to the U. S.
Leach, Capt. L. L.; Raymond, 1st Lt. T. H., to Mar. Detat., the Minnesota.
Moore, Capt. J. T., to Hingham, Mass.
Connor, Capt. J. A., to Mare Id., Cal.
Pendleton, Capt. R. S., to Norfolk, Va.
Emery, 1st Lt. C. L; Adams, 1st Lt. C., resignation accepted.
Hopke, 1st Lt. G. W., 6 mos. sick leave.
Double, 1st Lt. L. B., to Mar. Barrs., Key West, Fla.
Kendrick, 1st Lt. T. E., to Hosp., Ft. Lyon, Col.
Maguire, 1st Lt. J., to 2d Brig., D. R.

The Civil Service.

City.

Applications for mechanical draftsman, sanitary, grade C, will be received until 4 P. M. today. Candidates must be at least 21 years of age. The subjects and weights of the examination will be: Experience, 4; technical, 5; citizenship, 1. A qualifying physical test will be given. Candidates must have had at least three years' experience as mechanical draftsman or engineer in activities in design or installation. There are several vacancies in the Education Department at $2,470 a year each.

United States.

The commission announces an examination to close Dec. 28 for oil gauger, male, 20 to 70 years of age, at the Pawnee Indian Agency, Oklahoma, at $1,200 to $1,500 a year. Appointees may be allowed the increase granted by Congress of $20 a month. Competitors will not be required to report for examination at any place, but will be rated on physical ability, 10; education, training and experience, 90. Applicants must have completed at least the first eight grades of common school or equivalent education, and have had at least one year's experience in oil and gas operations, including the gauging of wells. In view of the retirement act, at the request of an appointing officer, certification will not be made of eligibles who have reached their 55th birthday. Classified employes who have reached the retirement age and have served fifteen years are entitled to retirement with an annuity.

Estates Appraised.

HARBECK, SOPHIE C. (June 27, 1918). Total assets $30,298, real estate $8,953, equity in the home, 306 Lexington Avenue $7,928, personal $16,309, which includes jewelry appraised at $4,654, stock and bonds $5,036, net estate $27,497. The estate goes in equal shares to her children, Charles J., Helen and Mildred.

BUDELL, LOUIS W. (at Westfield, N. J., Dec. 31, 1919). Total estate $65,000. Taxable in New York $10,000. The whole estate goes to the estate of Louis A. Budell Corporation of Westfield.

WHIPPLE, CORA L. (in Bridgeport, Conn., Dec. 28, 1919). Total estate $26,688. Taxable in New York $14,145. Two sisters and a sister-in-law, Mrs. Viola F. Martin of Bridgeport, Mrs. George W. Fuller of Springfield, Mass., and Mrs. Evelyn E. Whipple of Bridgeport, receive $1,000 each; the First Baptist Church, Bridgeport, $2,000; Baptist Sterling Widows' Home, Bridgeport, $500; Woman's American Home Mission Society and the same for foreign missions, 276 Fifth Avenue, New York, $1,000 each; Connecticut Baptist Convention, Hartford, $1,000; Baptist Ministers' Home, Mt. Vernon, N. Y., $500; her sons, Ralph H. and Nathan H. of 115 Yale Street, receive one-half of the remainder each.

U. S. SUPREME COURT.

Special to The New York Times.

WASHINGTON, Dec. 9.—In the Federal Supreme Court today these proceedings were had:

115—I. S. Workin et al, plffs., vs. the U. S.—Submitted.
117—St. Louis and San Francisco Ry. Co., plff., vs. the Public Service Comm. State of Mo.—Submitted.
206—The U. S., plff., vs. J. H. Strang et al—Argued.
442—The U. S. applt., vs. S. Field, as exr., &c.—Argument commenced.
460—V. L. Berger et al vs. the U. S.—Argument commenced.
ADJOURNED UNTIL TOMORROW.
Call for Dec. 10—Nos. 65, 111, 112, 114, 116, 118, 121, 122, 123 and 125.

SHIPPING AND MAILS

THE TIDES.

	Sandy Hook. A. M.	Sandy Hook. P. M.	Governors Island. A. M.	Governors Island. P. M.	Hell Gate. A. M.	Hell Gate. P. M.
High water	7:20	7:47	7:54	8:20	10:01	10:34
Low water	1:11	1:51	1:44	2:25	4:10	4:39

THE SUN.

Rises. A. M.	Sets. P. M.
7:09	4:29

Incoming Steamships.

ARRIVED YESTERDAY.

Steamer.	From.	Sailed.
Emmanuele Accame	Norfolk	Dec. 7
Conde	Cardiff	Nov. 25
Hambleton Range	Leith	Nov. 18
Henry County	Horta	Nov. 27
Porto Rico	Mayaguez	Dec. 2
Gulf Queen	Port Arthur	Nov. 20
Boswell	Cardiff	Nov. 24
Columbia	Glasgow	Nov. 28
Malacca Maru	Antwerp	Nov. 19
Waldenburg	Muscat	Oct. 26
Lake Festina	Lisbon	Nov. 17
Filippo Artelli	Norfolk	Dec. 7
Oscar II.	Copenhagen	Nov. 26

DUE TODAY.

Steamer.	From.	Sailed.
Washington Maru	Gibraltar	Nov. 17
City of Benares	Cape Town	Oct. 28
Frankmur	Rio Janeiro	Nov. 16
Garfield	Callao	Nov. 20
Asia	Lisbon	Nov. 28
Maine	London	Nov. 24
Landvard	London	Nov. 22
Rosalind	Halifax	Dec. 6
Wheaton	Flushing	Nov. 22

DUE TODAY.

Steamer.	From.	Sailed.
Eastern Sea	Glasgow	Nov. 24
Turrialba	Colon	Nov. 28
Duca d'Aosta	Genoa	Nov. 24
Gen. W. C. Goethals	Colon	Dec. 3
Philadelphia	Curacao	Dec. 2
Nicholas Cuneo	Port Antonio	Dec. 6
Caldas	Kingston	Dec. 3
Caroline	Hamburg	Nov. 25
Themistocles	Piraeus	Nov. 24
Mongolia	Vigo	Dec. 2

DUE TOMORROW.

Steamer.	From.	Sailed.
Aquitania	Southampton	Dec. 4
Norwich City	Barry	Nov. 28
Orient City	Barry	Nov. 28
Fort Hamilton	Bermuda	Dec. 9
Adriatic	Southampton	Dec. 1
Essequibo	Callao	Nov. 27
Ferdinando Palasciano	Naples	Nov. 27

DUE SUNDAY.

Steamer.	From.	Sailed.
Presidente Wilson	Naples	Nov. 30
Uloa	Colon	Dec. 5
Buenos Aires	Cadiz	Dec. 8

Outgoing Steamships Carrying Mail

SAIL TODAY.

Steamer. Destination.	Mails Close.	Vessels Sail.	Carries Mail For
Stavangerfjord, Bergen	10:30 A.M.	2:00 P.M.	Norway, Sweden, Finland.
Maraval, Trinidad	7:00 A.M.	10:00 A.M.	Venezuela, Guiana.
Guiana, St. Thomas	12:00 M.	3:00 P.M.	West Indies, Demarara.
Advance, Haiti	12:00 M.	4:00 P.M.	Central America.

SAIL TOMORROW.

Steamer. Destination.	Mails Close.	Vessels Sail.	Carries Mail For
Celtic, Liverpool	8:00 A.M.	12:00 M.	Europe, Africa, West Asia.
Finland, Antwerp	8:00 A.M.	12:00 M.	Belgium, Belgian Congo.
Rotterdam, Rotterdam	8:00 A.M.	12:00 M.	Holland, Germany.
Lorraine, Havre	8:30 A.M.	12:00 M.	France, Italy, Switzerland.
Beursplein, Hamburg	12:00 M.	3:00 P.M.	Germany, Austria.
Pastores, Colon	8:00 A.M.	11:00 A.M.	Central America.
Moliere, Buenos Aires	6:00 A.M.	11:00 A.M.	Brazil, Argentina.
Grove, Kingston	8:00 A.M.	11:00 A.M.	Central America.
Morro Castle, Havana	8:30 A.M.	11:00 A.M.	Cuba.
Coamo, San Juan	8:30 A.M.	12:00 M.	Porto Rico.
Huron, Turks Island	9:30 A.M.	12:00 M.	Santo Domingo.
Servian Prince, Buenos Aires	12:00 M.	3:00 P.M.	Santos, Argentina, Uruguay, Paraguay.

SAIL SUNDAY.

Steamer. Destination.	Mails Close.	Vessels Sail.	Carries Mail For
Michael, Para	6:00 A.M.	9:00 A.M.	North Brazil, Iquitos.

SAIL MONDAY.

Steamer. Destination.	Mails Close.	Vessels Sail.	Carries Mail For
Ft. Hamilton, Hamilton	7:30 A.M.	10:00 A.M.	Bermuda.

SAIL TUESDAY.

Steamer. Destination.	Mails Close.	Vessels Sail.	Carries Mail For
Old North State, London	8:00 A.M.	10:00 A.M.	Europe, Africa, West Asia.
Aquitania, South'pton.	8:00 A.M.	12:00 M.	Europe, Africa, West Asia.
Britannia, Lisbon	8:00 P.M.	——	Azores, Portugal (by rail to Providence).
Egba, Dakar	12:00 M.	3:00 P.M.	West Africa.
Rosalind, St. John's	7:30 A.M.	10:00 A.M.	Newfoundland.
Turrialba, Cristobal	8:00 A.M.	10:00 A.M.	Jamaica, Salvador, &c.

Other Outgoing Steamships

Steamer & Destination.	Date.	Hour.
Langley, Antwerp	Dec. 10	10:00 A.M.
Farnsworth, Hamburg	Dec. 10	12:00 M.
West Grania, Genoa	Dec. 10	12:00 M.
Port Denison, Australia	Dec. 14	12:00 M.
West Harlan, Greece	Dec. 15	12:00 M.
Waukau, Barcelona	Dec. 15	10:00 A.M.
Boswell, Buenos Aires	Dec. 15	11:00 A.M.
Riverside Bridge, Varna	Dec. 16	12:00 M.
Ohioan, San Francisco	Dec. 16	10:00 A.M.
Clan Macintyre, Java	Dec. 16	12:00 M.
Teenkai, Batavia	Dec. 16	11:00 A.M.
Calcutta Maru, Kobe	Dec. 16	12:00 M.
Suwa Maru, Manila	Dec. 16	10:00 A.M.
Bristol City, Bristol	Dec. 16	12:00 M.

Foreign Ports—Arrivals and Departures.

ARRIVED.

Steamer.	At.	Date.
Santa Teresa	Antofagasta	Dec. 4
Tenafly	Santos	Dec. 4
Persian Prince	Karatsu	Dec. 6
Clan Macbean	Port Said	Dec. 7
Honorata	Auckland	Dec. 7

SAILED.

Steamer.	From	Date.
Panaman	Alexandria	Dec. 6
Maindy Court	Gibraltar	Dec. 6
Moravian Bridge	Southampton	Dec. 7
Iceland	Brisbane	Dec. 7
Bradford City	Plymouth	Dec. 8
Baltic	Liverpool	Dec. 8

PASSED.

Trafford Hall, New York for Bombay, passed Gibraltar.

Transpacific Mails.

Connecting mails close at G. P. O. and City Hall Stations at 6 P. M. as follows:

Tahiti, Marquesas, Cook Islands and specially addressed mail for New Zealand and Australia, via San Francisco	Tofua	Dec. 10
Hawaii, via San Francisco	Maui	Dec. 10
Hawaii, Fiji Islands, New Zealand and Australia, via Vancouver and Victoria, B. C.	Makura	Dec. 10
Japan, Korea, China, Siberia, Siam, French Indochina, Netherlands East Indies (except Sumatra) and Philippine Islands, via Vancouver and Victoria, B. C.	Empress of Asia	Dec. 11
China and specially addressed mail for Japan and Korea, via Seattle	West Nomentum	Dec. 12
Japan, Korea, China, Siberia, Siam, French Indochina and Netherlands East Indies (except Sumatra), via San Francisco	Nile	Dec. 19

MUNSON STEAMSHIP LINES
Regular Express Passenger and Freight Service
S. S. MARTHA WASHINGTON 15,000 Tons . . . . . (b) Jan. 1
S. S. HURON 17,000 Tons (a) Jan. 19
S. S. AEOLUS 21,000 Tons (a) Feb. 9
(a) 1st, 2nd and 3rd Class.
(b) 1st and 2nd Class.
(Steamers of U. S. Shipping Board)
82-92 Beaver St., N. Y.
Branch Offices at
Philadelphia Baltimore
Chicago St. Louis Mobile

U.S. MAIL STEAMSHIP COMPANY Inc.
100% American —100% Service
NEW YORK to QUEENSTOWN (Westbound) —BOULOGNE—LONDON
First Class Only
Sailings:
OLD NORTH STATE: Dec. 14—Jan. 15
PANHANDLE STATE: Jan. 1—Feb. 5
NEW YORK to BREMEN and DANZIG direct
S. S. SUSQUEHANNA
Cabin and Third Class Only
Sailing Dec. 30, Feb. 19.
Passenger Dept..45 Broadway, N.Y. 'Phone 1200 Whitehall
Freight Dept....120 Broadway, N.Y. 'Phone 6300 Rector.

NEW PASSENGER SERVICE
TO HAVANA
By the fast and modernly equipped
S. S. "CUBA"
Sailing from JACKSONVILLE, FLA.
Every Saturday
(Sailing of Dec. 25 changed to Dec. 27)
From HAVANA every Tuesday
FIRST CLASS ONLY
RATE $35 and up, according to location; includes berth & meals.
For Further Information Address
MIAMI STEAMSHIP CO.
PASSENGER DEPT. Ft. Catherine St. Jacksonville, Fla. | GENERAL OFFICES 32 B'way, N. Y. C. Tel., Broad 179-3283

NIAGARA TO THE SEA.
For illustrated guide, address John F. Pierce, Dept. 102, Canada Steamship Lines, Ltd., Montreal, Canada.

BERMUDA
Two Days from New York
Here you are free from the snow, ice and chill winds of the North, and in a quaint, old-world setting of incomparable loveliness you may lazily rest or play your favorite sports of golf, tennis, riding, driving, motor-boating, sailing, bathing and fishing or dance at the gay parties at the many modern Hotels.
No Passports Required for Bermuda.
Special December Sailings
Prominent Hotels Open in December.
Two sailings weekly during Jan., Feb., Mar. and April, via Swift, De Luxe Twin-Screw Steamers.
S. S. "FORT VICTORIA"
14,000 Tons Displacement
Sailing from New York
Dec. 18, 27. Jan. 8, 15, 22, 29.
S. S. "FORT HAMILTON"
11,000 Tons Displacement
Sailing from New York
Dec. 13, 22. Jan. 5, 12, 19, 26.
Send for Descriptive Literature to
FURNESS BERMUDA LINE
34 Whitehall St., N. Y. Tel. Bowling Green 7800.

BALTIC STEAMSHIP CORPORATION OF AMERICA
Express Mail Service
Cabin and Third Class to
HAVRE
Train connections to Paris and other Continental Points
S. S. "NEW ROCHELLE"
Formerly Hamburg-American Liner Hamburg
SAILING JANUARY 7TH
DANZIG
Direct without trans-shipment
TRAFFIC DEPARTMENT
24 Whitehall Street, New York City
Phones Bowling Green 8269 & 8186
Company's Pier, No. 3 Hoboken

FRENCH LINE
Compagnie Generale Transatlantique
Express Postal Service
NEW YORK—HAVRE—PARIS
LA LORRAINE....Dec. 11 Jan. 6 Feb. 5
LA TOURAINE....Dec. 21 Jan. 15 Mar. 12
LA SAVOIE......Dec. 23 Jan. 29 Feb. 26
ROCHAMBEAU ....Jan. 4 Mar. 8 Apr. 12
FRANCE ....Jan. 20 Feb. 17 Mar. 17
LEOPOLDINA ....Dec. 28, Feb. 16
CHICAGO ....Feb. 15 Mar. 19 Apr. 26
NEW YORK—BORDEAUX
CAROLINE ....Dec. 29
HAMBURG DIRECT
NIAGARA ....Jan. 5
COMPANY'S OFFICE, 19 STATE ST., N.Y.

SPANISH ROYAL MAIL LINE
COMPANIA TRANSATLANTICA
FREIGHT AND PASSENGER SERVICE.
To VIGO, CADIZ & BARCELONA
R. M. S. Montserrat......About Dec. 22
To CADIZ and BARCELONA
R. M. S. Buenos Aires......About Jan. 20
To HAVANA and VERA CRUZ
R. M. S. Buenos Aires......About Dec. 19
For Further Particulars Apply to
LUIS LLANSO, Agent.
Pier 8, E. R. Telephone Bowling Green 5150

Norwegian America Line
NORWAY SWEDEN—DENMARK
Continental Europe
Modern Twin Screw Steamers
Stavangerfjord . Dec. 10 Jan. 28
Bergensfjord . Jan. 7 Feb. 18
Passenger Office, 8-10 Bridge St., N. Y.

AUSTRALIA
NEW ZEALAND—SOUTH SEAS.
Via Tahiti and Raratonga. Mail and passenger service from San Francisco, sailing every 28 days. UNION STEAMSHIP CO. OF NEW ZEALAND.
210 California St., San Francisco, Cal., or THOS. COOK & SON, 245 Broadway, N. Y.

WHITE STAR LINE
Nearby Sailings
CELTIC........12 Noon Dec. 11 to Liverpool
ADRIATIC...12 Noon Dec. 15 to Cherbourg and Southampton
OLYMPIC.... 1 P. M. Dec. 29 to Cherbourg and Southampton
NEW YORK—CHERBOURG—SOUTHAMPTON
ADRIATIC ..12 Noon Dec. 15 Jan. 19 Feb. 16
OLYMPIC .. 1 P. M. Dec. 29 Mar. 23 Apr. 20
New York—Liverpool
Celtic .....12 Noon Dec. 11 Jan. 15 Feb. 26
Baltic ......12 Noon Dec. 24 —— ——
Vedic ......12 Noon Jan. 26 —— ——
Cedric .....12 Noon —— Feb. 5 Mar. 12
New York via Boston—Azores—Gibraltar Naples—Genoa
Canopic ....3 P. M. Dec. 28 Feb. 19
Cretic ....3 P. M. Jan. 5 Mar. 1

AMERICAN LINE
New York—Cherbourg—Southampton
(After January 1, N. Y., Plymouth and Cherbourg Only.)
*Finland ...12 Noon Dec. 11 Jan. 15 Feb. 19
*Zeeland ...12 Noon Dec. 18 Jan. 22 Feb. 26
*Kroonland .12 Noon Jan. 1 Feb. 5 Mar. 12
*Lapland ...12 Noon Jan. 8 Feb. 12 Mar. 19
*Red Star Line Steamers en route Antwerp.
New York—Hamburg Direct Service
MONGOLIA 12 Noon Dec. 16 Jan. 27 Mar. 10
MANCHURIA ......12 Noon Jan. 13 Feb. 24

RED STAR LINE
New York—Cherbourg—Southampton—Antwerp
(After January 1, N. Y., Plymouth, Cherbourg and Antwerp.)
Finland ....12 Noon Dec. 11 Jan. 15 Feb. 19
Zeeland ....12 Noon Dec. 18 Jan. 22 Feb. 26
Kroonland ..12 Noon Jan. 1 Feb. 5 Mar. 12
Lapland ....12 Noon Jan. 8 Feb. 12 Mar. 19
New York—Danzig—via Hamburg
Third Class Passengers Only.
Gothland.........12 Noon Jan. 15 Feb. 26

IDEAL WINTER CRUISES
January—February—March—1921
West Indies—Windward Islands—Panama Canal—South America
Largest, Most Comfortable Steamers—No Cargo—Cruise Passengers Only
NEW YORK {American Line 16,000 Tons} MEGANTIC {White Star Line 20,740 Tons} ST. PAUL {American Line 16,000 Tons}
Specially Selected Ports of Call
Including Antigua—Barbados—Cuba—Dominica—Grenada—Jamaica—Martinique New Orleans—Panama Canal—Porto Rico—St. Kitts—St. Vincent—Trinidad Venezuela—Virgin Islands, etc.
$300—UPWARDS—$300
International Mercantile Marine Company
Offices, 9 Broadway, New York. Piers 58, 59, 60, 61, 62, North River. Telephone Bowling Green 8300.

CUNARD-ANCHOR
Quickest Route to Any Part of Europe
ONLY 7 DAYS
NEW YORK TO COBLENZ
Passenger and Freight Services from New York.

Columbia	Londonderry and Glasgow	Dec. 12	Jan. 15	Feb. 19
Aquitania	Cherbourg and Southampton	Dec. 14	Jan. 25	Feb. 22
K. A. Victoria	Liverpool	Dec. 18	Jan. 15	Feb. 10
Imperator	Cherbourg and Southampton	Dec. 23	Jan. 20	Feb. 10
Vauban	Liverpool	Dec. 24	——	——
Carmania	Liverpool	Dec. 28	Jan. 22	Feb. 19
Calabria	Gibraltar, Naples, Patras, Dubrovnik and Trieste	Dec. 28	——	——
Caronia	Mediterranean Cruise	Jan. 15	——	——
Saxonia	Halifax, Plymouth, Cherbourg and Hamburg	Jan. 18	Mar. 1	Apr. 12
Pannonia	Piraeus, Dubrovnik and Trieste	Jan. 22	——	——
Albania	Plymouth, Cherbourg and London	Feb. 1	Mar. 15	Apr. 19
Scythia	Liverpool	Mar. 5	Apr. 2	Apr. 23
Cameronia	Londonderry and Glasgow	Mar. 5	Apr. 6	May 4
Mauretania	Cherbourg and Southampton	Mar. 10	Apr. 7	May 12

List of Later Sailings on Request
THE R.M.S. "CARONIA" will sail on January 15th for a seven weeks' cruise to the
MEDITERRANEAN, EGYPT and the NILE
The most tempting opportunity to make this trip—a Cunard Liner, Cunard Cuisine, Cunard Service and an itinerary planned with only one aim—that of the passengers' enjoyment and comfort.
OFFICES: 21-24 State Street, New York

HOLLAND AMERICA LINE
NEW YORK to ROTTERDAM
via Plymouth and Boulogne-Sur-Mer
CHRISTMAS SAILING
by the magnificent twin-screw steamer
"ROTTERDAM," December 11
Will reach ENGLAND and THE CONTINENT in ample time for CHRISTMAS and NEW YEAR HOLIDAYS
General Passenger Office : : 24 State Street, New York

A NINETEEN DAY CRUISE
from BALTIMORE to SAN FRANCISCO
via PANAMA CANAL AND LOS ANGELES
by the new and luxurious
S. S. "CREOLE STATE"
20610 tons Displacement
leaving Baltimore Dec. 27—
Fares to San Francisco $300; to Cristobal $145
Apply for further particulars,
THOS. COOK & SON; RAYMOND & WHITCOMB CO. AMERICAN EXPRESS CO. or other Tourist and Ticket Agencies, or
Pacific Mail S. S. Co.
400 Exchange Place, Baltimore.

"CREOLE STATE" Sails Dec. 27, 1920 From Baltimore
FOR SAN FRANCISCO
A new steamer, 20,610 displacement tons—14½ knots
Via Cristobal, Balboa, San Pedro (Port of Los Angeles), reaching San Francisco January 15, 1921.
For Reservations, Tickets, or other information apply to Thos. Cook & Son, Raymond & Whitcomb Co., American Express Company, any Tourist or Railroad Agent, or to
PACIFIC MAIL STEAMSHIP CO.
73 years in steamship service
400 Exchange Place Baltimore, Md.

SPAIN Compania Transmediterranea
REGULAR PASSENGER SERVICE TO
CADIZ—BARCELONA
Tarragona—Valencia—Alicante—Cartagena—Malaga
S. S. ESCOLANO....................Jan. 1
Manuel Romani, Agt. 82 Beaver Street Tel. Hanover 5509

West Indies, Central and South America,
GREAT WHITE FLEET
United Fruit Company
Passenger Traffic Department, 17 Battery Pl., N. Y.

"The Public Be Pleased"
COLONIAL LINE TO
BOSTON $5.61 Boat & Rail
PROVIDENCE $3.89 Direct Boat
STATEROOMS $1.08 to $4.32
All Rates Include War Tax
TRAVEL BY BOAT AND SAVE MONEY.
DAILY and SUNDAY 5 P. M.
BOAT LEAVES PIER 39 N. R.
Ft. W Houston St. Phone Spring 9491

FALL RIVER LINE TO BOSTON
FROM PIER 14, N. R., FULTON ST., 5:00 P. M.
NEW LONDON (NORWICH LINE)
Str. lvs. Pier 40, N. R., Houston St., wk. days only, 5:30 P. M.; lvs. Pier 70, E. R., 22d St., 6 P. M.

NIPPON YUSEN KAISHA
To JAPAN, CHINA, MANILA
Passenger and Freight Services.
120 Broadway, New York.

McCANN'S TRAVEL TOURS
Escorted tours to Florida and California during January, February and March. West Indies cruises and Bermuda tours. Independent tours for independent travellers. Tickets and hotel accommodations provided. Starting any day.
Ask for Free Copy of "Travel Tips," 52 pages of the latest Travel Information.
1328 B'way. McCann's Tours 47 W. 34th St.

Tours and Cruises to the Orient. Around the World, Europe, etc.
AMERICAN EXPRESS COMPANY,
65 Broadway 118 West 39th St.

BANKRUPTCY SALES.

IN THE DISTRICT COURT OF THE United States for the Southern District of New York.—In Bankruptcy.—In the matter of SAMUEL SCHONFELD, doing business as Schonfeld Mfg. Co., Bankrupt.—Chas. Shongood, U. S. Auctioneer for the Southern District of New York in Bankruptcy, sells this day, Friday, December 10, 1920, by order of the Court, at 2:00 P. M., at 58 Greene Street, Borough of Manhattan, assets of the above bankrupt, consisting of jewelry, white gold, gold and platinum ring mountings, gold and platinum scarf pins, brooches, wrist watches, loose diamonds, Japanese signet and emblem rings, platinum bar pin mountings, loose green gold and platinum. ARTHUR Y. DALZIEL, Trustee. OSCAR A. LEWIS, Attorney for Trustee, 50 Court Street, Brooklyn.

IN THE DISTRICT COURT OF THE United States for the Southern District of New York.—In Bankruptcy. In the matter of A. ROSEN & SONS, Bankrupt.—Chas. Shongood, U. S. auctioneer for the Southern District of New York in bankruptcy, sells Thursday, December 16, 1920, by order of the Court, at 10:30 A. M., at 58 Greene Street, Borough of Manhattan, assets of the above bankrupt, consisting of ladies' and children's coats, office furniture, fixtures, etc. MAX ROCKMORE, Ancillary Receiver. N. L. BLEK, Attorney for Ancillary Receiver, 32 Court Street, Brooklyn, New York.

SOLD STOLEN BONDS IN MANY CITIES

Ex-Bank Messenger Testifies Arnstein Always Met Him and "Nick" Cohn.

HIS SHARE 8 PER CENT.

Witness Describes Trips of Trio to Washington, Boston, Philadelphia and Baltimore.

WASHINGTON, Dec. 9.—Continuing his testimony in the trial of Jules W. (Nicky) Arnstein and others, charged with conspiring to bring stolen securities into the District of Columbia, Joseph Gluck, former bank messenger in New York, today described visits he made to Boston, Philadelphia and Baltimore to dispose of blocks of securities obtained by him from Wall Street runners. "Nick" Cohn, the missing defendant, went with him, Gluck said, and they met Arnstein at their destination in each case.

The witness said that Arnstein was introduced to him as a man who had outlets for stolen securities all over the United States and in Canada and that Cohn had suggested Chicago among other cities as a place for placing some of the stocks. The possibility of a trip to Europe to dispose of large quantities of the stolen securities also was suggested at one time.

On cross-examination the defense brought out that Gluck had taken part in several similar transactions before he had met any of the defendants and that his visit to the Wall Street district on Oct. 1, when a particularly valuable lot of securities were handed to him, was made with the knowledge that efforts would be made to steal some stocks and bonds.

Gluck testified that a flat payment of 8 per cent. on the market value of the securities turned over by him was promised, and that he received, in all, $3,500 from the lot brought to Washington on Oct. 14. On a trip to Boston he met Cohn and Arnstein and turned over to the former 100 shares of American Smelters preferred, 100 shares of common of the same company, two $1,000 bonds of the Iowa Central Railroad, and 200 shares of Ohio Cities Gas. He said he received "between $2,000 and $3,000" as his share of the proceeds.

The witness testified further that he met Cohn and Arnstein in Philadelphia last Nov. 2 or 3, when he delivered 200 shares of Crucible Steel and "odd lots" of Baldwin Locomotive.

John S. Hamilton, Vice President of the Pacific Bank of New York, identified Arnstein as the man he had known since 1918 as J. W. Arnold, with an account at the bank for several years. The witness said the Arnold account had a balance of $12.42 on Sept. 30, but during October the record showed numerous deposits of $1,000 and $2,000. It was during this period, the prosecution alleges, that the stolen bonds were being sold.

FARMERS ADVISED NOT TO REDUCE CROPS

Speakers at International Congress Predict New Era—Hoover Outlines Needs.

KANSAS CITY, Dec. 9.—Farmers face an era which will be marked by a steady improvement in marketing conditions, despite the present discouraging low price of farm products, speakers declared here today at the opening session of the Fifteenth Annual International Farm Congress.

Confidence in the future of the industry was expressed and farmers were warned of the danger of cutting production. Marketing of products on hand rather than future production plans was the principal subject of discussion.

Condemnation of the conditions which brought about the decline in prices of farm products was voiced by various speakers. Transportation was blamed by some for inability to market products when prices were higher and boards of trade generally were denounced for contributing to falling prices.

"Despite calamitous, low prices, a real era for the farmers is at hand," declared Dr. E. O. Lyman of Utah, Vice President, who directed the meeting in the absence of Senator Capper of Kansas, President.

A letter from Herbert Hoover, former Food Administrator, was read to the convention, outlining what he characterized as "the major needs of American agriculture."

His suggestions included:

"Peace with Europe and participation of the United States in preserving peace, that the economic life there may revive and again restore a demand for our surplus.

"Erection of international credit machinery by which we can enable Europe to buy.

"Abolition of consolidated buying and this control of our farm prices by European Governments."

These Mr. Hoover classed as emergency measures. As permanent policies he suggested:

"A better marketing system so that all impediments to the free flow of the law of supply and demand may be removed.

"A better transportation system.

"A better adjustment of taxation so that the burden may be better shifted to non-essential expenditure.

"The development of a farm loan system in remedy of the tenant problem.

"The sane development of co-operative buying and selling among farmers."

BREWER IS REARRESTED.

Promoter of "Fun in France" Held on a New Charge.

William S. Brewer, who was recently arrested on a charge of using the mails to defraud through the sale of a magazine called A. E. F.; or Fun in France, pleaded not guilty before Federal Judge A. N. Hand yesterday. Then he was rearrested on a charge of procuring men to wear illegally the uniform of the military forces of the United States. On this charge he was held in $2,500 bail by United States Commissioner Hitchcock.

The second charge against Brewer followed the arrest on Tuesday night of three ex-service men who were selling Brewer's magazine in uniform. Two of the men, Harry Fass and Louis Mendelsohn, were sentenced to prison for thirty days each and the third, Harry Newman, for sixty days.

Boy Gets $40,000 for Loss of Eye.

Reginald Rowe, 17 years old, of 154 Fourth Avenue, Brooklyn, got a verdict for $40,000 yesterday before Supreme Court Justice Delehanty in a suit against the J. J. Little & Ives Co., printers, because he lost the sight of his right eye and sustained a fractured nose and other injuries when he was struck by a descending elevator last December. He has been under treatment in Bellevue Hospital ever since. His mother received $5,000.

Goes to New Rochelle Church Jan. 1

The Rev. Paul Gordon Favour, assistant at St. Bartholomew's Episcopal Church and vicar of St. Bartholomew's Parish House, will sever his work there in time to begin on Jan. 1 as rector of Trinity Episcopal Church, New Rohcelle. Trinity Church was founded by the Huguenot settlers 111 years ago.

Why the Lawyers Mortgage Co.?

No. 11

Because—

We do no pioneering and do not lend, on hope, in undeveloped sections which may never realize expectations.

Pamphlet "Safety Limits" gives reasons. Ask for E-177.

LAWYERS MORTGAGE CO.

RICHARD M. HURD, President.

Capital and Surplus $9,000,000

59 Liberty St., N. Y. Telephone 7905 Cort. 184 Montague St., Bkn. Telephone 7686 Main

THE MORRIS PLAN

Why Not

5% — 6%

And Absolute Safety

SAVE NOW

The Morris Plan Way

5% on $1.00 or more—money withdrawable at any time under reasonable regulations

6% on $100. or more invested for yearly periods in our Morris Plan Trust Notes

CALL TODAY OR SEND YOUR NAME AND ADDRESS TO

The Morris Plan Co. of New York

Resources over $8,000,000 Under Supervision of N.Y. State Banking Department

Main Office 261 Broadway (Opposite City Hall) — Union Sq. Branch 1 Union Square — Bronx Branch 391 East 149th Street — Brooklyn Branch 26 Court Street (Opposite Borough Hall)

A New "Roll Front"

Brucewood

E&W Collars & Shirts

EARL & WILSON, TROY, N. Y.

THE BRITISH IN CENTRAL ASIA.

By Lord Curzon, British Secretary of Foreign Affairs. One of 40 features in December CURRENT HISTORY MAGAZINE, on news stands, profusely illustrated.—Advt.

Wallach Gift Certificates

They offer an effectual solution of your Holiday shopping problem. Sold in any denomination from $1 up.

Copyright. Hart Schaffner & Marx

$100, $90 and $85 Suits

from the famous tailories of

Hart Schaffner & Marx

$65

A Special Purchase Now Aids Our Campaign for Good Clothes at Less Money

We had the pick of Hart Schaffner & Marx suits and now we offer the pick of the pick to you. $100, $90 and $85 would be little enough for you to pay for the wonderful clothes we selected, so we leave the unusualness of the opportunity for you to judge and profit by.

Other Great Big Suit Savings

Handsome Suits made by Hart Schaffner & Marx to sell at $85, $80, $75

$52.50

Beautiful Suits made by Hart Schaffner & Marx to sell at $70, $65, $60

$42.50

No Charge for Alterations

Est. 1887

Wallach Bros.

Est. 1887

Broadway, below Chambers
Broadway, cor. 29th

246-248 West 125th
3d Ave., cor. 122d

Monroe Clothes

"New York Styles America" — Monroe Clothes New York"

—these Revised Prices actually cut your cost in 1/2

Monroe Overcoats at $27

Former $40 ALL WOOL. Silk Trimmed Ulsters, Town Ulsters, Fitted Coats, Double Breasters, Raglans, Ulsterettes, Belters, and Leather Lined Storm Coats, made of plaid backs, fancy backs, kerseys, loomspuns, and other highest grade ALL WOOL Textures. These Coats—you'll recognize as the same identical quality now offered elsewhere at $45 and $50. Here for you at this never before heard of price.

$27 $27

MONROE

$40 Two-Pants Suits Now $27

—Including the Celebrated Strong-Hewat Virgin Wool Fabrics — Double Service — Double Wear and Double Value.

Compare these Two-Pants Suits with single pants suits elsewhere—you'll find our $27 price from 38% to 50% lower.

"the extra pair doubles the wear"

Other Drastic Reductions!

Former $45 Monroe Suits (Including Two Pants Suits) and Overcoats — Now $35

Former $60 & $70 Monroe Two Pants Suits and Overcoats — Now $50

Former $50 & $55 Suits (Including Two Pants Suits) and Overcoats — Now $40

You *know* our original prices were *Always* from $10 to $20 LESS than elsewhere. These revised prices are a record breaker in SAVING.

COME UP—SEE AND SAVE

MANHATTAN

42nd Street cor. B'way.
50 E. 42nd " " Madison
Nassau " " Frankfort
5 Cortlandt " " B'way
14th St. opp. Acad. Music
34th Street, Cor. B'way
40th Street & Broadway
59th " at Col. Circle
125th " cor. 7th Ave.
181st. cor. St. Nicholas Av.

BRONX
Bergen Ave. at 149th St.

BROOKLYN
413 Fulton Street
587 Fulton at Flatbush

NEWARK—151 Market Street
JERSEY CITY—Newark Av. & Bay
PATERSON—220 Main Street
YONKERS—Getty Square
PHILADELP'A—10th & Market Sts.
ALBANY, N.Y.-Cor. N. Pearl & State Sts
SCRANTON—309 Lackawanna Ave.
BALTIMORE—Cor. Light & Balt'o Sts.

Monroe Clothes

"New York Styles America" — Monroe Clothes New York"